The Washington Post is the only Washington newspaper publishing the reports of The Associated Press every morning. For home delivery call National 4385.

The Washington Post.

Weather — Fair and warmer today and tomorrow.
Temperature — Highest, 45; lowest, 27.
Details on page 20.

NO. 19,868. ENTERED AS SECOND-CLASS MATTER, POSTOFFICE, WASHINGTON, D. C. WASHINGTON: SATURDAY, NOVEMBER 8, 1930.
COPYRIGHT, 1930, BY THE WASHINGTON POST CO.
THREE CENTS.

DEMOCRATS PLEDGE AID TO HOOVER

EXPERTS WORK ON DRAFT OF RUM FORMULA

Wickersham Board Near End of Its Labors on Liquor Report.

DATE OF SUBMISSION TO HOOVER NOT SET

Necessity for Minority Version May Yet Be Eliminated.

DATA FROM ENTIRE WORLD SCRUTINIZED

Chairman Returns Today to Capital and Sessions Will Be Uninterrupted.

(Associated Press.)

President Hoover's Law Enforcement Commission had arrived yesterday at a definite formula for writing its prohibition report, and with nearly a dozen definite recommendations before it, found the end of its task at least in sight.

Virtually every member of the commission has prepared in written form just what he, or she, thinks should be done about the dry law. With these views before the group, and with an immense volume of impartial prohibition material available as background—including facts and figures on the Swedish and Canadian liquor control systems—members are now joining the parts into a definite whole.

Actual writing of the final formal report to President Hoover and to Congress was described at commission headquarters yesterday as not yet begun. It was assured, however, that progress has been made in bringing the eleven minds into at least partial unanimity on some points, but with a final showdown still in the offing.

Report Date Uncertain.

Chairman Wickersham said, just before leaving for Wilmington, Del., late yesterday afternoon that he could not forecast the date when the report can be laid upon President Hoover's desk. At the beginning of the commission's dry law deliberations weeks ago he said that he hoped for a report to Congress "early in December." The next session opens only three weeks hence.

One commission member has said, half jocularly, that the report may consist of eleven different reports, but from other sources has come the statement that the entire group may agree upon one platform and not even a majority and minority report be made necessary.

The group had no witnesses before it yesterday, and it plans to take no new testimony today. Other witnesses will appear from time to time, however.

Woodcock May Appear.

Although Prohibition director Amos W. W. Woodcock, who has been hurriedly recalled to the Capital from San Francisco, has not been definitely scheduled to appear before the law enforcement group, one member indicated yesterday that it was entirely possible he might appear. Mr. Woodcock expects to reach Washington November 13.

As the group gathered yesterday morning it had before it fresh views and figures on the Swedish, or Bratt, system of liquor control, presented personally by John M. Morehead, American Minister to Sweden. These figures supplemented previous data which the commission has gathered not only upon it and the Canadian system, but upon virtually every method of controlling liquor consumption throughout the world.

Chairman Wickersham plans to return to Washington in time to sit with the commission today, and sessions will not be interrupted. Newton D. Baker, of Cleveland, detained by an Ohio case in which he is counsel, is the only absent member.

Coast Guard Boat Takes Distressed Ship in Tow

Boston, Nov. 7 (A.P.).—The Coast Guard patrol boat Agassiz tonight took in tow the Gloucester schooner Raymonde 20 miles off the Boston Lightship after the schooner had become disabled and appealed for aid.

The Raymonde carries a crew of about twelve.

Bank Robbed by Thugs Who Tied Man to Tree

Detroit, Nov. 7 (A.P.).—The Berkley State Bank in the suburb of Berkley was robbed of nearly $2,000 today by two men, who kidnaped the assistant cashier, Maurice G Cole, forced him to open the vault and then left him tied to a tree in Royal Oak.

Calvin Coolidge Says:

A few judges in different localities have recently come under suspicion.

The first requisite of every unit of government is to furnish order and security. That means, in time of peace, protection from crimes against the person and property. The next requirement is the enforcement of legal obligations. To furnish a process for redress when these rights have been invaded, courts have been established. It is their duty to punish crime and decide causes between individuals. If the courts break down, the citizen has little remedy for public or private grievances.

Because of these indispensable public duties, it is necessary for the courts to be kept impartial, detached and pure. Any failure in this respect is a blow at the very vitals of our Government. The fundamentals of security and justice would both be gone. The result would be virtually unchecked crime and anarchy.

The general character of our bench is very high. It must be kept so. Any charges formally and seriously made of improper conduct by judges must be thoroughly investigated and all guilt actively prosecuted, that our courts be purged of every suspicion. A corrupt judge is one of the worst enemies of the republic.

(Copyright, 1930.)

E. B. M'LEAN SUED FOR MAINTENANCE

Publisher's Wife Requests Court to Hold Up His Income.

ESTATE IS MADE PARTY

Edward Beale McLean, publisher of The Washington Post, yesterday was named defendant in a suit for maintenance filed by his wife, Mrs. Evalyn Lucille Walsh McLean.

Mrs. McLean alleges nonsupport and in addition to seeking maintenance, asks the court to restrain her husband from receiving any money from the estate of his father, the late John R. McLean, and to restrain the American Security and Trust Co. and Mr. McLean, as trustees of the John R. McLean estate, from paying any income from the estate to him. Both requests for injunction are based on the provision that they are to be effective until proper provision has been made "for the maintenance" of Mrs. McLean and the children.

The court also is asked to restrain Mr. McLean from disposing of any of his property "to evade his duty to maintain his wife and minor children." In event he does, the wife also asks the court to sequester his property and apply the income to the benefit of herself and the children.

Immediately after the filing of the suit, Attorneys Frank J. Hogan, Nelson T. Hartson, Edmund L. Jones and A. A. Hoehling obtained an order from Justice William Hitz requiring Mr. McLean, on behalf of himself, and the trust company and Mr. McLean, as trustees of the John R. McLean estate, to show cause November 13 why they should not be restrained.

The McLeans were married in 1907 at Denver, Colo., and have three living children, all minors.

Mrs. McLean asserts that up until June, 1929, Mr. McLean lived with her and the children at Friendship, their home on Wisconsin avenue. At that time, she alleges, he left and took up separate residence at his home on H street northwest. Beginning July 1, 1929, and ending March 3, 1930, Mrs. McLean states, Mr. McLean paid her $7,500 a month. Since then he has paid her nothing except $7,500 on July 3, 1930, and $2,500 on September 8, last, she asserts.

Mrs. McLean states that except for what she has received from her husband she has been compelled to meet deficits incident to her maintenance and the upkeep of the children from her own fortune, and as-

Continued on Page 7, Column 3.

MONTGOMERY G.O.P. MAY SEEK RECOUNT

Party Leaders Complain Proper Care Was Not Given Ballot Boxes.

COURT PETITION LOOMS

Action of Republican leaders last night in demanding that ballot boxes in Montgomery County be kept locked in the custody of the clerk of the Circuit Court indicated that a recount will be asked.

The election was so close that it was not definitely settled until early yesterday morning that the Democrats had won all county offices save one.

Walter W. Dawson (Republican) was elected a member of the House of Delegates. William Frank Ricketts (Democrat), who apparently had lost the county commissionership of the Fourth District to Frank H. Karn (Republican) was found to have won by 15 votes when the official canvass was completed.

Robert G. Hilton (Democrat) only had a majority of 100 over Thomas M. Anderson (Republican), in the contest for the State senatorship.

Walter W. Dawson, P. Barnard Welsh, Republican candidate for State's attorney; Paul Sleman, chairman of the Republican State central committee for Montgomery County; F. C. Smith, Rockville attorney, and Thomas Anderson appeared before Judge Robert B. Peter, of the Circuit Court, late yesterday and complained that the 86 ballot boxes used in the election had been left in the hall of the courthouse basement. They asserted that the law required that these be kept under lock and key in the custody of the clerk of the court.

Judge Peter sent for the clerk of the court, Preston B. Ray, who was not in the courthouse at the time and Clayton Watkins, deputy clerk, who appeared before the court.

After a consultation with Mr. Ray, Mr. Watkins informed the court that the ballot boxes would be stored in the office of the clerk. The boxes were carried into a strong-room in the basement of the courthouse, which is entered through the clerk's office. The boxes were carefully checked to make sure that they had not been tampered with and that they were still locked.

Republican leaders last night refused to make known their plans. Lesser members of the party, however, were loud in their announce-

Continued on Page 2, Column 1

MAYORS ASKED TO AID JOBLESS BY COL. WOODS

Chairman of Employment Committee Makes Appeal by Radio.

LABOR HEADS PLEDGE TO HASTEN PROJECTS

City Chiefs Are Requested to Send Information on Relief Plans.

GOALS ARE EXCEEDED IN COMMUNITY DRIVES

$12,458,251 Raised by 40 Places; Pennsylvania's Public Works Help.

(Associated Press.)

Chairman Woods of the President's emergency committee for employment last night asked the heads of all the Nation's communities to join "a race against human suffering" by cooperating in relieving joblessness.

"Only by working together can this race be won," Col. Woods said in a radio talk separately over the Columbia and National Broadcasting System chains.

Col. Woods talked to the community leaders after expressing confidence yesterday that telephone conversations to every State in the Union had accomplished much toward securing complete cooperation. The committee chairman conferred with President Hoover and with labor and building trade leaders, and reported the latter would assist in speeding work.

Directing his speech to mayors of towns and cities, Col. Woods told his radio audience that "millions of our fellow citizens out of a job will have to depend upon the leadership of other millions for a solution of our joint problem.

Work of Communities Stressed.

"Victory depends on thousands of local communities planning and working toward the common goal," he continued, "on millions of people in these local communities."

Col. Woods said the committee created two weeks ago "is functioning with its Washington staff of experts in public works, industrial and human relations, and in the field."

Declaring facts "the essence of the situation," Col. Woods asked mayors, city managers and selectmen to inform the committee specifically how their cities are organized, or how they plan to organize to meet the unemployment situation, what industries are doing and what relief plans have been developed by municipal and private agencies.

Optimistic points in the situation reported yesterday to Col. Wods included "one of the most successful community chest campaigns in history." This was reported by Porter R. Lee, of the committee.

Chest Budgets Increased.

In 40 cities an average gain of 6.2 per cent over funds raised a year ago for normal budgets was made in campaigns just completed, Mr. Lee said. The goal for the drives was $12,458,251; the total reached in 1929 was $11,766,394.

A New England shoe corporation informed the committee that its fourteen factories will continue open with full wages to all employes, the chairman announced, and increased public works in Pennsylvania are lending aid to the workers there.

In a conference with labor and building trade leaders Col. Woods said he was prepared to look into public building programs, "so that we can see that everything that can is being undertaken.

"If there are public or semipublic programs that have been slowed up," he said, "we want to see why, and how they can be speeded up."

TRAIN BANDITS GET $60,000 IN DARING HOLDUP

Baggage Car Robbed, Passengers Let Alone, Near Oakland, Calif.

SIX MASKED OUTLAWS CARRY MACHINE GUNS

Force Engine to Stop and Seize Pay Roll Funds; Flee in Auto.

SHOT WOUNDS NOONE; WIDE SEARCH BEGINS

Incident Recalls Deeds of James Boys, Jennings and Henry Starr.

Oakland, Calif., Nov. 7 (A.P.).—With the dispatch of modern racketeering and some of the flare of the old West, a band of outlaws held up a Southern Pacific passenger train near Nobel today and escaped with loot estimated at $60,000 or more.

Passengers were not molested but were thrown into a panic when a transformer on an adjoining electric line blew out. Eyewitnesses agreed but one shot was fired by the six or seven armed and masked men. The escape was made in a stolen motor car.

The train was No. 36, which runs daily between Oakland and Tracy, Calif., leaving Oakland about 7 a. m. Authorities believed two men boarded the train at Berkeley as passengers.

Train Forced to Stop.

Near Nobel, 7 miles from here, an armed masked man, who had climbed across coaches and tender, jumped into the locomotive cab and in a thin, high, calm voice commanded the engineer and fireman to stop the engine.

R. E. Lemery, engineer, and S. E O'Brien, fireman, were forced to lie on the ground. A large sedan was waiting beside the track with other robbers in it.

Two machine guns were mounted on the car and each robber was armed with a rifle, except one who had a shotgun and the man who climbed into the cab with a pistol.

Take Pay Roll Funds.

Methodically the robbers entered the baggage car, held up John McClintock, baggageman, and took an undetermined number of bags of mail including approximately $55,000 consigned by the Federal Reserve Bank in San Francisco to the American Trust Company Branch at Pittsburgh to be used in cashing pay roll checks for the Columbia Steel Works Co.

The workers were lined up ready to receive their checks when news of the robbery came. Company officials held up the checks, tentatively.

The bandits fled in the sedan and the train pulled on to Stege, where authorities were notified.

Postal inspectors, Federal Reserve officers, sheriffs, deputies and Southern Pacific special police organized for a search of north central California. All roads were ordered blocked for miles around.

Passengers Not Robbed.

The sedan was stolen last night from an Oakland garage by two men who held up an attendant. The attendant gave police a good description of the men who were thought to have been members of the hold-up gang.

Passengers expected to be robbed. They got out their money and valuables and had them ready. But the robbers were after bigger game.

Miss Mabel Skaale, a commuter, said she believed there were six men

Continued on Page 3, Column 5.

Mme. Jeritza Charges New Book Insults Her

Diva Sues Guttenbrunn In Vienna For His "Riff Raff."

Vienna, Nov. 7 (A.P.).—Mme. Maria Jeritza, famous Austrian opera singer, today instituted legal proceedings charging defamation of character against the brilliant Austrian writer, Dr. Muller Guttenbrunn.

Dr. Guttenbrunn wrote a book entitled "Riff Raff," which the diva asserted referred to her. After the volume was published she obtained legal authority for confiscation.

The incident has created a great stir in Vienna.

Mme. Jeritza now is in New York with the Metropolitan Opera Company, hence the action was handled by her attorneys.

The book portrays a household constantly embroiled in sordid litigation and when the singer heard it was being prepared for publication it is understood she considered it might refer to her and her husband, Baron von Poppen. She obtained an injunction against the author while the book still was in galley proof and referred the matter to the censor, who condemned two passages which Dr. Guttenbrunn revised.

But by the time "Riff Raff" was published yesterday, Mme. Jeritza

MME. MARIA JERITZA.

concluded that the persons portrayed could be no one but herself and husband. She immediately instituted proceedings for confiscation of the book and at the same time filed the suit against the author.

New York, Nov. 7 (A.P.).—The suit started in Vienna by Maria Jeritza against the author of a book contain-

Continued on Page 11, Column 2.

PROMISE MADE AS G.O.O. LEADS IN HOUSE RACE

Seven Party Leaders Sign Statement Issued.

ECONOMIC RECOVERY AIM OF COOPERATION

Political Expediency Is Disavowed in Policy Exposition.

CONGRESS CONTROL NOT YET SETTLED

Final Outcome Must Await Results of Recounts and ontests.

By CARLISLE BARGERON.

Seven Democratic chieftains, flushed with the party's first success in years, yesterday joined in a pledge to cooperate with the President in the restoration of business and took solemn vow that political expediency would not chart the party's course.

The statement, signed by the Senate and House Democratic leaders, Senator Robinson and Representative Garner, respectively; by the party's former presidential candidates, James M. Cox, John W. Davis and Alfred E. Smith; by Chairman John J. Raskob, of the national committee, and Chairman Jouett Shouse, of the executive committee, came coincidentally with President Hoover's first public utterance on the outcome of Tuesday's balloting. It was simply:

"The job for the country to concentrate on now is further measures of cooperation in economic recovery."

No Obstructive Tactics.

The Democratic party will not gloat over its success and attempt any obstructive tactics such as the holding up of appropriations to force an extra session, the joint statement said.

"The Democratic party faces its duty with a firm determination to permit no thought of political advantage to swerve it from the course that is best for the country," the statement read.

"It has neither the time nor the desire to punish anybody or to exalt itself.

"To the extent of its ability it will steer the legislation of the Nation in a straight line toward the goal of prosperity, not permit itself to be diverted either by political expediency or a desire to show that it now dominates the enacting branch of the Government.

Full Cooperation Pledged.

"To this end the Seventy-second Congress will not be an obstructive body. It will not seek to embarrass the President of the United States, but will be glad to cooperate with him and with the members of the op-

Republicans Control House by One Ballot

(Associated Press.)

The reelection of Richard Yates as representative at large from Illinois brought the Republican total, barring upsets caused by recounts and contests, to 218, the exact figure necessary for a majority of the House of Representatives.

The Democratic total was 216, with one Farmer-Labor completing the membership of 435.

The final party alignment in the Senate was:

Republicans	48
Democrats	47
Farmer-Labor	1

BOTH PARTIES MAKE PLANS FOR RECOUNT

Democrats and Republicans Compile Lists of Close Contests for House.

VESTAL'S VICTORY CITED

(Associated Press.)

A large crop of probable recounts appeared to be springing up yesterday as political experts of both parties assembled details of the districts where losses were by narrow margins.

At the headquarters of the Democratic congressional campaign committee the following list of districts in which Republicans won by narrow pluralities and in which recounts might be demanded was compiled:

Ninth District, Massachusetts—Charles L. Underhill, Republican; Joseph J. Borgatti, Democrat.

Possibly Tenth, Minnesota—Godfrey G. Goodwin, Republican; Erling Swenson, Farmer-Labor.

Eighth, Indiana—Albert H. Vestal, Republican; Claude C. Ball, Democrat.

Eighth, New Jersey—Fred A. Hartley, jr., Republican; Paul J Moore, Democrat.

Thirty-third, New York — Frederick M. Davenport, Republican; James J. Loftis, Democrat.

Possibly Twenty-seventh, New York— Harcourt J. Pratt, Republican; Guernsey T. Cross, Democrat.

Second, Ohio—William E. Hess, Republican; Charles Sawyer, Democrat.

Fifteenth, Ohio—C. Ellis Moore, Republican; H. R. McClintock, Democrat.

Second, South Dakota — Royal C. Johnson, Republican; Fred A. Hildebrand, Democrat.

Ninth, Indiana — Fred S. Purnell, Republican; Harry L. Matlock, Democrat.

Republican leaders named the following close contests in which Democrats have thus far been named victors and in which Republicans probably will ask recounts:

Twenty-fourth Illinois—Claude V. Parsons, Democrat; James V. Heidinger, Republican.

Fourth, Connecticut — William L. Tierney, Democrat; Schuyler Merritt, Republican.

First, Oklahoma—Wesley E. Disney, Democrat; Charles O'Conpor, Republican.

Third, West Virginia — Lynn S. Horne, Democrat; John M. Wolverton, Republican.

"POP-GUN" CHANGES IN TARIFF PROSPECT

Democratic-Insurgent Group May Use Device for Gradual Cut.

IDEA IS NOT ORIGINAL

By EDWARD T. FOLLIARD.

Unless the Democratic high command objects, the Democrat-Insurgent Republican coalition in the Seventy-second Congress will pass a series of "pop-gun" tariff bills, it was predicted here yesterday.

To attempt a general revision of the Hawley-Smoot tariff bill, one of the Democratic leaders in the House says, not only would be futile, but would be dangerous, both from a political standpoint and an economic standpoint.

Hence the idea of the "pop-gun" bills. The Democrats would pick out certain rates in the Smoot-Hawley bill schedules—say on sugar, cement, leather and lumber—and then would introduce separate bills wiping out or reducing these rates.

The idea is not a new one. The term "pop-gun" bill was originated back in the first Cleveland administration by Representative William Springer, a Democrat from Illinois. He introduced a series of such bills then to revise the Kasson tariff act, and later he introduced another series to revise the McKinley act. That was in the Harrison administration, when the Democrats won control of the House.

In the Taft administration a number of "pop-gun" bills to revise the Payne-Aldrich bill were passed. There was one, for example, on wool and another on cotton goods.

President Taft vetoed the bills, which was just what the Democrats expected him to do, for there was no denying that their idea in introducing them was to harass the Executive and make political capital over his failure to approve the measures.

But now seven Democratic leaders come out with a statement in which they say that there is no thought of taking political advantage of President Hoover as a result of the Democratic triumph on Tuesday.

In the same statement, however, they denounce the Smoot-Hawley bill

Continued on Page 2, Column 3.

Defeated for Congress, Man Fails Also in Alms Quest

Salvation Army at Staunton, Va., Feeds and Shelters Tattered Carney Rosser, Who Had Contended Against Tucker in Election.

Staunton, Va., Nov. 7.—Denied a seat in Congress by voters of the Tenth Virginia District in Tuesday's election, Carney Kely Rosser today sought admission to Staunton's alms house. And in this "campaign" he also met defeat—at least temporarily.

Tonight Rosser found food and shelter at Salvation Army headquarters while Staunton sought to determine whether he has any claim upon it for alms or whether he is a ward of Augusta County.

Rosser, little known in Tenth District, qualified as an independent Republican candidate and his name shared place on the official ballot along with that of Henry St. George Tucker, Democratic incumbent, who polled ten votes for every one cast for Rosser.

When he registered to vote here in 1925, Rosser gave his occupation as "furrier," but there are rumors that he is a law graduate and once served as prosecuting attorney in a North Carolina county, where are said to reside relatives, perhaps including a wife and children.

Welfare authorities are endeavoring to establish contact with relatives before the man, who has lived alone in this community for years, will be accepted a public ward. Rosser is about 56 years old, and when he applied for admission to the alms house today his clothing was tattered and his feet almost on the ground.

Features in Tomorrow's Post

The Army Engineer Corps has turned archeologist and is excavating at the old Fairfax manor house, Belvoir, in Fairfax County, Va. An interesting story is spun by David Rankin Barbee who visited the soldier-diggers at Fort Humphreys last week.

World conditions twelve years after the Armistice are discussed by Charles Hodges, associate professor of politics of New York University, in a special article.

In the grip of a Caribbean storm. The thrilling tale of a Washington scientist with two Boy Scouts and a George Washington University student in a boat caulked with putty.

Colonial Churches of Virginia. A close but friendly scrutiny of the part played by religious worship in the early history of the Old Dominion. A magazine feature.

Twenty-five years ago in society and twenty-five years ago in the theater are new features which will be found in the society and theater sections of the Sunday Post.

Orphanage Officer Found Guilty of Embezzlement

Former Treasurer's Five-Year Sentence Is Suspended Until February Pending Appeal by Defense. Verdict Accepted Calmly.

Richmond, Va., Nov. 7 (A.P.).—James P. Jones, prominent business man, churchman and legislator, today was found guilty of embezzling $4,944.50 from the Virginia Methodist Orphanage and sentenced to serve five years in the State Penitentiary.

The verdict was reached by a hustings court jury after more than seven hours' deliberation. Judge John L. Ingram pronounced sentence but suspended it until February 2 to give defense counsel an opportunity to appeal to the State Supreme Court. Jones' lawyers announced an appeal would be taken.

The 56-year-old former treasurer of the orphanage, who has been known as a moral leader in the State Legislature, and who also has been treasurer of the Antisaloon League of Virginia, stood calmly as he heard sentence pronounced. Members of his family were with him in the courtroom.

Jones, who was treasurer of the orphanage from March 12, 1926, to June 17, 1930, was indicted on six charges of embezzlement and grand larceny involving orphanage funds totaling $27,970.40. Commonwealth's Attorney Satterfield said today no action would be taken on the remaining five indictments until a decision had been given by the supreme court.

When the defendant's accounts were taken over by orphanage

Continued on Page 9, Column 6.

NEWS of SUBURBAN Washington and the Surrounding States

Appears on Pages 8 and 12 Today

...posite party in the House and Senate in every measure that conduces to the welfare of the country.

"There will be no holding up of necessary appropriations," the statement promised, "no rejection of fit appointees to important places merely because these appointments are made by a President of the opposite party."

Cynical political minds immediately pointed out that the anticipated clashes between the Democrats and the President would come on the question of what constituted good legislation or fit appointees, or proper policies, but nevertheless the statement was generally characterized as politically wise and most wholesome in the present economic state of the country.

Statement Refutes Rumors.

The promise not to hold up appropriations in the coming short session, however, was quite important, as it denies rumors that this is exactly what the Democrats would do with a view to forcing an extra session.

The statement was based on the fact that they will have control of both houses in the next Congress to all practical purposes.

However, Democratic headquarters here were still convinced that the Democrats would have such a majority in their own right in the House as to be able to organize that body. This, notwithstanding that the official counts in the Eighth Indiana and the Yates at-large district in Illinois gave victory to the Republican incumbents and advanced the Republican total to 218, just enough to organize the House regardless of what the Farmer-Laborite, Paul Kvale, might do.

Both Demanding Recounts.

But the final outcome will not be known for several days when the score or more recounts have been completed. Recounts are being demanded by both sides, and the standings of the two parties will quite likely change back and forth several times before the boxes are finally sealed.

Even then there will be a period of anxious, watchful waiting by the Democrats and Republicans and by their hundreds of Capitol patronage followers until the House convenes in December, 1931, to effect the reorganization. Every death or retirement in this 12 months period will have its bearing on the eventual line-up of the Seventy-second Congress, and to a lesser extent will bear on the complexion of the Senate.

So close, indeed, will be the relative strength of the two parties until the weeding out process, one way or the other, in 1932, that there may be organization overturns in mid-session after December, 1931. Just such a situation has never before existed.

RECOUNT LOOMS IN MONTGOMERY

Continued from Page 1.

ments that a recount was to be asked for. The Republican leaders were closeted for several hours last night in the office of Walter Dawson and are believed to have been preparing a petition to the court for a recount.

Procedure In Recount.

According to the usual procedure, the party which is dissatisfied with the result of the election files a petition with the circuit court, setting forth its reasons for asking a recount. The judge then orders the county supervisors of election to make another canvass of the ballots.

All ballots are scanned, including those which have been disqualified in the course of the original canvass. In the case of members of the State legislature, the final decision remains with the branch to which the candidate ran for.

The State senate decides on the qualifications of the State senator from the county. Either the original recount can be accepted by the senate or another recount ordered on the floor of the senate. The same procedure is followed by the house of delegates.

Complete Official Canvass.

County office candidates are qualified by the county supervisors of election, subject to revision by the circuit court.

In the present instance, the Democratic majority in the senate is 25, with the Republicans holding five seats, and the Democrats are equally strong in the house of delegates.

The supervisors of election completed early yesterday morning the official canvass of the votes cast Tuesday. The figures follow:

For governor: Albert C. Ritchie, Democrat, 9,397; William F. Broening, Republican, 9,177.

For representative: David J. Lewis, Democrat, 10,149; Frederick N. Zihlman, Republican, 8,679.

For State Senator.

For judge of the circuit court: John S. Newman, Democrat, 9,619; Arthur D. Willard, Republican, 8,873.

For attorney general: William Preston Lane, jr., Democrat, 9,316; David A. Robb, Republican, 8,808.

For controller of the treasury: William S. Gordy, Democrat, 9,223; W. Newton Jackson, Republican, 8,785.

For clerk of the court of appeals: Charles S. Warner, Republican, 8,667; James A. Young, Democrat, 9,341.

For State senator, Thomas M. Anderson, Republican, 9,136; Robert G. Hilton, Democrat, 9,236.

For House of Delegates: Walter W. Dawson, Republican, 9,361; George L. Edmonds, Democrat, 9,200; Lavinia Engle, Democrat, 9,156; Marvin Farrington, Democrat, 9,131; Charles G. Galloway, Republican, 8,815; Frank L. Hewitt, Republican, 8,432; W. Windsor Hodges, Republican, 8,736; Ralph S. Morrison, Democrat, 8,894; Odorion W. Roby, Democrat, 9,069; Edwin A. Swingle, Republican, 8,500.

For County Commissioner.

For county commissioner, First District: William H. Fulks, Republican, 8,872; Downey M. William, Democrat, 9,272.

Second District: William H. Burdette, Republican, 8,806; Sherwood Duvall, Democrat, 9,219.

Third District: Clagett C. Hilton, Democrat, 9,198; Harry L. Willard, Republican, 8,798.

Fourth District — William Frank Ricketts, Democrat, 8994; Frank H. Kaer, Republican, 8979.

Fifth District—John Humphrey, sr., Republican, 8,205, and Lucy Shaw, Democrat, 9,478.

Sixth District—John B. Diamond, Democrat, 9,229, and Preston L. Snyder, Republican, 8,668.

Seventh District—Robert D. Hagner, Democrat, 9,351, and Lewis Keiser, Republican, 8,603.

Orphans' Court Judges.

For judges of the Orphans' Court—Charles T. Day, Republican, 8,635; John A. England, Republican, 8,596; Joseph C. Higgins, Democrat, 9,362; Henry J. Hunt, 3d, Democrat, 9,481; P. Hicks Ray, Democrat, 9,184, and Alfred C. Warthen, Republican, 8,677.

For sheriff—Leonard C. Burns, Republican, 9,043, and Richard H. Lansdale, Democrat, 9,366.

For State's attorney — Stedman Prescott, Democrat, 9,378, and F. Barnard Welsh, Republican, 9,051.

For register of wills—Hiram W. Harvey, Republican, 8,923, and Perrie E. Waters, Democrat, 9,411.

For county treasurer—Thomas I. Fulks, Republican, 8,943, and J. Forest Walker, Democrat, 9,497.

For surveyor—Charles J. Maddox, Democrat, 9,570, and John G. McDonald, Republican, 8,517.

For constitutional convention, 3,101.

Against constitutional convention, 3,950.

For constitutional amendment, 2,768.

Against constitutional amendment, 4,375.

DEFEATS REECE

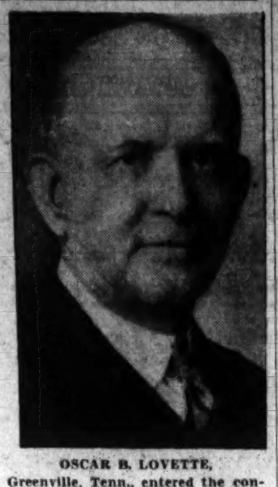

OSCAR B. LOVETTE,
Greenville, Tenn., entered the congressional race as an independent 10 days before the election, and defeated Representative B. Carroll Reece, who had held the office 10 years

BALLOT IN ILLINOIS GIVES G.O.P. POWER

With Fate of Major Parties in Balance, Democratic Lead Is Cut Down.

STATE RETURNS YATES

Chicago, Nov. 7 (A.P.).—Down-State Illinois has calmly played catch with the control of the United States House of Representatives and finally tossed it to the outstretched hands of Republicanism.

The fate of the two major parties in the next Congress hung in the balance. One more Republican meant a bare majority. One more Democrat, a tie between the parties, with the deciding vote going to a Farmer-Laborite.

Slowly but steadily the down-State counties sent in returns giving the Republicans added votes. Gradually a Democratic lead of 45,000 piled up by a Cook County (Chicago) landslide was cut down. A Republican lead began to take form. Today with only a few scattered precincts missing, the State had sent back to Congress its veteran Representative-at-Large, Richard Yates, a former governor.

Another seesaw contest apparently was settled in the Twenty-fourth Congressional District (down State) with the Democratic candidate, Claude V. Parsons, forging again to the lead with a recheck of final returns. Doubtless the Republican candidate, James V. Heidinger, will ask a recount.

Both candidates sought a long and short term—the latter to fill a vacancy.

Final tabulations showed Parsons a victor by 34 votes in the long term contest; the vote being: Parsons, 27,329; Heidinger, 27,295. Parsons had a majority of 183 in the short term battle.

The tabulation for congressman-at-Large in 7,065 out of 7,136 precincts gave: Yates, 969,032; Nesbit, 956,497. Fifty-two of the remaining precincts were in down-State regions where Yates was running consistently ahead.

The other Democratic candidate, William Dieterich, who will take the seat vacated by Ruth Hanna McCormick, had 1,039,333. Frank L. Smith, attempting a political comeback, after being elected to the Senate in 1926 and denied his seat, was fourth with 868,230.

Airship Flight Won By Robert Towles

12,000 Attend Indusrtial Show Yesterday; To End Tonight.

Robert Towles, 14 years old, of 3349 Tennyson street northwest, a student at McKinley High School, won the model aircraft sustained flight contets at the sixth annual industrial exposition of the Washington Chamber of Commerce at the Washington Auditorium last night. He flew a model ship for three minutes and five seconds.

Attendance at the exposition was estimated to be 12,000 yesterday, a record-breaking figure. The model aircraft contest was held in conjunction with the celebration of aeronautics night.

Towles was awarded the Frank R. Jelleff loving cup. Second place was won by William Fletcher, 1126 I street northwest, with a flying time of 2:07 minutes. A free-for-all flight was won by John Sullivan, of 1412 Twenty-ninth street northwest, with a flying time of 1:09 1-5. The exposition will close tonight with a carnival.

MRS. ALICE R. JOYCE DIES.

Mrs. Alice R. Joyce, 82-year-old widow of Charles E. Joyce, died suddenly yesterday at her home following a heart attack. She lived at 1627 Lamont street northwest. Mrs. Joyce lived in Washington all her life, and was an active church worker in Catholic circles. She had been in ill health for some time.

Surviving her are two daughters, Miss Alice O. Joyce and Mrs. Jackson S. Elliott, of New York City. Funeral services will be held from her late residence Monday morning at 9:30 o'clock, with requiem mass at the Shrine of the Sacred Heart Church at 10 o'clock. Interment will be in the Congressional Cemetery.

Standard Yardstick Shrinks, Experts Say

London, Nov. 7 (A.P.).—The standard imperial yard has shrunk two one-thousandths of an inch since it was cast in bronze 80 years ago, imperial conference experts believe. Therefore they want to inaugurate a system of standard measurements which will provide for more frequent comparisons of English and dominion units.

As an example of the benefits of standardization, the experts cited the manufacture of girders for a bridge under construction near Calcutta. Some were made in India and some in England, but every span, nut and rivet fitted exactly.

ROOSEVELT SPURNS WHITE HOUSE BOOM

Says He Will Devote Time to Governorship; Farley Plans Move for 1932.

VICTORY INSPIRES DRIVE

Albany, N. Y., Nov. 7 (A.P.).—Any presidential candidacy boom launched by admirers of Gov. Franklin D. Roosevelt will lack the approval or cooperation of that official.

Prompted by a statement of James A. Farley, chairman of the Democratic State committee, that a concerted move to nominate the governor for President in 1932 would have its inception within the next year, Gov. Roosevelt declared today he was giving no thought to anything other than his duty as governor.

The Farley statement, made in New York last night, was the latest of a series of similar views expressed by persons prominent in the organization of this and several other States.

Writes Out Answer.

Newspapermen calling on the governor this afternoon found him writing long hand on a pad, silent. After a few moments he looked up and said:

"Now ask me anything about 1932 and—here's the answer."

He tossed across his desk two sheets of paper containing the following statement:

"On several occasions during the past two years I have stated unequivocally that I am giving no consideration or thought or time to anything except the duties of the governorship.

Prompted by Triumph.

"I repeat that now, and to be perfectly clearly understood, you can add that this applies to any candidacy, national or otherwise, in 1932.

"Experience shows me that I was right two years ago in believing that I should give all my energies and thoughts to the governorship of New York and nothing else."

Talk of the governor's candidacy for President began almost simultaneously with his election two years ago to the governorship. The Governor ignored the unofficial remarks for some time until, pressed by newspapers, he declared himself in a manner similar to that of today. The 725,000 plurality rolled up for the governor on Tuesday revived the presidential discussion.

Stevens to eLave Chilean Territory

Geographic Society's Aid Freed on Demand of U. S. Envoy.

Santiago, Chile, Nov. 7 (A.P.).—The government has granted full liberty to Capt. A. W. Stevens, United States flying an aerial photographic expedition by aviation authorities after completing his work in the Andes. Capt. Stevens, Army, who was arrested two days ago for the National Geographic Society. He will leave Saturday for Peru.

William S. Culbertson, American Ambassador, today received a written statement from the Chilean foreign minister announcing Stevens' complete freedom.

The officer was detained for three hours Wednesday as he was about to leave the country and was released after energetic representations by Mr. Culbertson. His status as ta leaving the country was in doubt, however, until the foreign minister's attitude became known today.

$10,000 Cargo Lost As Schooner Burns

Explosion Ocurs on Rose Mary as Vessel Heads for Key West.

Key West, Fla., Nov. 7 (A.P.).—The schooner Rose Mary, en route from Mexico to Baltimore with dye producing timber, burned 10 miles off Key West today after an explosion of unreported origin.

Capt. George A. Eden, owner, and his wife, assistant navigator, were rescued with eight members of the crew by the U. S. S. Hannibal, Government survey vessel.

Capt. Eden said that the Rose Mary's $10,000 cargo would be a total loss. The vessel, he said, was putting into Key West for repairs to a pump when the explosion occurred. The crew of the Hannibal, a short distance away, reported seeing two bursts of smoke from the four-masted schooner and hastened to assist Capt. Eden and the crew, who sought safety in a lifeboat.

The Navy wrecking tug Warbler went to the assistance of the Rose Mary when the Hannibal brought back the crew to the Key West naval station, but reported that nothing could be done. Disptaches from Mobile said that the Rose Mary formerly was owned there and operated out of that port.

Two Nations Recognize Brazil.

Rio de Janeiro, Nov. 7 (A.P.).—Sweden and Ecquador today recognized the provisional Brazilian government.

Hoover in Proclamation Urges Charity in Thanks

(Associated Press.)

Observance of Thanksgiving Day by aiding those people who are in need and suffering from causes beyond their control was urged upon the country yesterday by President Hoover.

In his annual proclamation designating November 27 as a day of national thanksgiving, the President suggested that "a proper celebration of the day should include that we make sure that every person in the community, young and old, shall have cause to give thanks for our institutions and for the neighborly sentiment of our people."

"Our country has many causes for thanksgiving," Mr. Hoover said. "We have been blest with distinctive evidence of divine favor. As a Nation we have suffered far less than other people from the present world difficulties. We have been free from civil and industrial discord. In a large view we have made progress upon the enduring structure of our institutions. The arts and sciences that enrich our lives and enlarge our control of nature have made notable advances. Education has been further extended. We have made gains in the prevention of diseases and in the protection of childhood."

His full proclamation follows:

"By the President of the United States—a proclamation:

"Notwithstanding that our forefathers endured the hardships and privations of a primitive life, surrounded by dangers and solaced only with meager comforts, they nevertheless bequeathed to us a custom of devoting one day of every year to universal thanksgiving to Almighty God for the blessing of life itself and the means to sustain it, for the sanctuary of home and the joys that pervade it, and for the mercies of his protection from accident, sickness or death.

"Our country has many causes for thanksgiving. We have been blest with distinctive evidence of Divine favor. As a nation we have suffered far less than other peoples from the present world difficulties. We have been free from civil and industrial discord. The outlook for peace between nations has been strengthened. In a large view we have made progress upon the enduring structure of our institutions. The arts and sciences that enrich our lives and enlarge our control of nature have made notable advances. Education has been further extended. We have made gains in the prevention of disease and in the protection of childhood.

"Now, therefore, I, Herbert Hoover, President of the United States of America, do hereby designate Thursday, November 27, 1930, as a national day of thanksgiving, and do enjoin the people of the United States so to observe it, calling upon them to remember that many of our people are in need and suffering from causes beyond their control, and suggesting that a proper celebration of the day should include that we make sure that every person in the community, young and old, shall have cause to give thanks for our institutions and for the neighborly sentiments of our people.

"In witness whereof, I have hereunto set my hand and caused to be affixed the seal of the United States.

"Done at the City of Washington, this 8th day of November, in the year our Lord 1930, and of the independence of the United States of America, the 155th.

"HERBERT HOOVER.

"By the President:
"HENRY L. STIMSON,
"Secretary of State."

BROOKHART TENDERS VOTE TO DEMOCRATS

Iowa Republican Predicates Offer of Organization Aid on Program.

WANTS MELLON OUSTED

(Associated Press.)

Senator Brookhart (Republican), Iowa, said yesterday that he would support the Democratic organization of the new Senate if that party would sponsor a legislative program which he considers satisfactory.

He said if the election just held was to amount to anything, Democrats and progressives should demand the resignation of Secretary Mellon and of Ogden Mills, Undersecretary of the Treasury.

Would Vote With Democrats.

"If the Democratic victories do not mean twee-deedle-dum," Mr. Brookhart said, "I, for one, will not let organization of the Senate stand in their way and will gladly give them the organization to get results.

"I will not do this as a political move, but will gladly do it to correct the evils of Mellonism which have brought us to our present conditions."

The Iowa senator said he thought that Senator Shipstead (Farmer-Labor), Minnesota, took his attitude, and that other progressives felt the same way. He added that the Democratic program must "mean something" to get his support and must not merely be a continuation of present policies.

Urges Extra Session.

An extra session of Congress was advocated by Mr. Brookhart unless the export debenture plan, designed to aid agriculture, and some method of relieving unemployment are enacted at the coming short session.

He said that he would support at the coming session the Norris constitutional amendment to eliminate "lame duck" sessions of Congress and bills by Senators Caraway and Glass, Democrats, to place antigambling restrictions on grain and stock exchanges.

Woodring's Lead Is Cut To 132 Votes in Kansas

Topeka, Kans., Nov. 7 (A.P.).—The lead of Harry Woodring, Democrat, over Frank (Chief) Haucke, Republican, in the race for Governor of Kansas, diminished to 132 votes tonight in tabulations of semiofficial returns from 85 counties and unofficial returns from the other 20 counties.

The vote — Woodring, 215,340; Haucke, 215,208; John R. Brinkley (Independent), 181,216.

Bronx Society Women's Plan Will Employ 300

New York, Nov. 7 (A.P.).—Three hundred unemployed men will be put to work next week, cleaning up the litter and debris in vacant lots in the Bronx. The movement was initiated by a group of society women.

Later the project will be enlarged to include other boroughs.

NEW ELECTION LAWS CONSIDERED BY NYE

Tuesday's Balloting Solves Some of Problems of His Committee.

HEFLIN WANTS INQUIRY

(Associated Press.)

Tuesday's elections solved some of the problems of the Senate campaign funds investigating committee, among them Ruth Hanna McCormick, but its chairman, Senator Nye, said yesterday he had seen enough to convince him that more stringent laws governing voting were needed.

In this connection he mentioned Memphis, Tenn., as the "Philadelphia of the South." He said the Democrats there had a machine, perfect in its mechanism, and that the Republicans apparently existed largely as a patronage organization. Senator Nye added voting in Memphis was apparently "by custom" and that evidence was found in many instances of an utter disregard of election laws.

He said he might propose legislation at the next session to check expenditures and eliminate corruption and added that a constitutional amendment for this purpose might be necessary.

The committee still has a number of odds and ends to be cleaned up and several hearings are scheduled. Senator Heflin, of Alabama, has an engagement with Senator Nye today to refterate his request for an investigation into the Alabama election. He ran as an independent Democrat and was beaten by John H. Bankhead, Democrat. Senator Heflin immediately charged "fraud and corruption."

Senator Nye said from present indications there would be no serious attempt to bar any senator-elect because of election expenditures or irregularities. He said he personally felt there was no reason to oppose the seating of James J. Davis, senator-elect from Pennsylvania. He added that the committee would consider the Pennsylvania contest and the New Jersey election where Dwight W. Morrow won, sometime after November 20.

Prior to that time the committee will go into Illinois, Colorado and Nebraska. Mrs. Ruth Hanna McCormick, who told the committee that she spent more than a quarter of a million dollars in the Illinois primary, and afterward attacked committee methods was badly beaten by James Hamilton Lewis, Democrat. Senator Nye refused to comment on the Illinois result.

Charges by Scare Face Two Arrested Youths

Police at the Fourth Precinct got writer's cramp last night listing all the charges against Richard Clomax, Negro, 16 years old, of O street southwest near First street, and Charles Weldon, Negro, 17 years old, of First street southwest near G street, following their arrest by Detective B. J. Barrett.

Clomax was charged with 25 cases of housebreaking, 4 cases of attempted housebreaking, 3 cases of unauthorized use of automobiles and 1 case of petit larceny. Charges against Weldon included fifteen of housebreaking, sixteen of unauthorized use of automobiles and one of petit larceny.

Action DueMonday On Kindergartens

Carusi Anounces Special Meeting of Board to Setlte Question.

A special meeting of the Board of Education to take final action on the kindergarten situation will be held at 4 o'clock Monday afternoon at the Franklin School Building, it was announced late yesterday afternoon by Charles F. Carusi, president of the board.

Prior to this meeting the board will meet in executive session as a committee of the whole to consider the request of the District Comissioners for an estimate covering school costs in the next 15 years. The Commissioners have requested an annual estimate from the years 1933 to 1936 and lump sum estimate from 1937 to 1946.

Kindergarten problems include the question of whether to continue transferring teachers to lower grades of elementary schools and how many kindergartens, if any, should be cosed. Miss Catherine Watkins, head of the white kindergartens, has appealed to the board not to transfer any more kindergarten teachers on the grounds that they are technically unfitted to teach in the grades.

DEMOCRAT-INSURGENT GROUP MAY USE POP-GUN TARIFF BILLS

Continued from Page 1.

and recall how the Democrats in Congress fought it. The Democratic party, they say, is opposed to periodic general revision of the tariff, and prefers instead limited changes recommended by a non-partisan board of experts.

In view of that statement, this question arises: Do the Democratic leaders think that the passage of "popgun" bills revising a schedule here and there would be taking advantage of the administration, or do they think that it would be in line with their promise of enacting legislation in the interest of the public good?

President Hoover has never believed that the Hawley-Smoot bill was a perfect bill. In fact, he issued a statement in which he said as much. In the same statement he promised that, through the flexible provision, he hoped to correct many of the manifestly unwise rates that had been written into the measure.

It will be 13 months before the Seventy-second Congress meets. In that time, no doubt, many changes will have been made in the bill on the recommendation of the Tariff Commission. However, it is hardly likely that these changes will completely satisfy the Democratic - Insurgent group that will come into power in December, 1931.

Nor is it likely that the idealistic thoughts that were voiced yesterday by the seven Democratic leaders will be taken so seriously then as they are now.

Garner Will Give Nick Ride if He Wins Car

(Associated Press.)

Before the election Jack Garner, the minority leader, called the Speaker's limousine "our car," but yesterday he referred to it as "mine."

The machine is furnished the Speaker of the House by the Government, and Garner rode in it frequently as Nicholas Longworth's guest. He referred to it as "ours" and insisted "Nick" had it only by sufferance on the part of the people.

Longworth sent him a telegram yesterday asking "Whose car is it?"

Garner replied: "Think it's mine. Will be pleasure to let you ride."

If the Democrats should have the necessary majority of House members, Garner would become Speaker.

NEW DANISH ENVOY TO U.S. APPOINTED

Otto Wadstead Will Succeed Brun as Minister, Says Press Report.

HAS BEEN HERE BEFORE

Otto Wadsted, a prominent official of the ministry of foreign affairs of the Danish government, has been appointed Danish minister to the United States, according to an Associated Press dispatch received last night. He will succeed Constantin Brun.

It wa sstated at the Danish Legation last night that no official communication had been received from Copenhagen to that effect, and members of the legation staff declined to comment on the appointment or the dispatch.

The new minister is 70 years old and is a veteran of the Danish diplocorps. He has been stationed at Washington for two long periods, the first time for thirteen years, going from here to London as British Minister, and then returning here for an eighteen year period.

Mr. Brun was the signer for Denmark of the treaty between this country and his ceding the Virgin Islands to the United States, and he was also a delegate to the peace conference at The Hague in 1907. Members of the legation in Washington say that he is an authority on Danish foreign affairs.

The retiring minister first came to this country as minister in 1885, and has been here since that time with the exception of a term of service as minister to Great Britain. He has been minister to Washington since 1912, after being transferred back from London.

Davis Quits Labor Post December 1

Plans to Take Senate Oath "About Noon" That Day; No Vacation.

Secretary of Labor James J. Davis said yesterday he would continue as a Cabinet member "until about noon, December 1," when he plans to take the oath of office as the junior senator from Pennsylvania.

In the meantime, he said, he would complete unfinished business, which he said included the Child Welfare Conference, the Cabinet Employment Committee and the Statistical Employment Conference, of which organizations he is a member. Unlike others elected to high office this week, Secretary Davis said he planned to take no vacation before assuming his new duties.

Should the program he has outlined be carried out, a precedent in American political history will be set when Davis leaves his post in the Cabinet—an executive position—to become a senator in the legislative branch of the Government.

Sullivan's Police Captaincy Passed

New Commander of Fourth Precinct Advanced With Enviable Record.

Promotion of Lieut. Jeremiah Sullivan to a captaincy was approved yesterday by the District Commissioners on recommendation of Maj. Henry G. Pratt, superintendent of police. Lieut. Sullivan was promoted to fill the vacancy caused by the retirement of Capt. C. P. M. Lord. Capt. Lord asked for retirement effective November 15, and his request was approved.

Sergt. Eugene L. Eby was promoted to lieutenant, and Private Clarence A. Musselman was made a sergeant. The Commissioners also approved the finding of the retiring board awarding a pension of $60 a month to the widow of Capt. R. E. Doyle.

Seventeen commendations mark the record of the newly made Capt. Sullivan. Born in 1880, he was appointed to the police force in 1904, made a precinct detcetive in 1918, a sergeant in the following year, an acting lieutenant in 1925, and a lieutenant in 1925. Capt. Sullivan will take command of the Fourth Precinct, formerly commanded by Capt. Fred M. Cornwell, who recently retired. Capt. Walter Emerson, who is now in charge, will take the Brightwood precinct command vacated by the retirement of Capt. Lord.

Soviet's Aims Told By Dr. E. A. Walsh

Litvinoff's Recent Speceh Held Deliberate Insult to League.

Conditions in Soviet Russia and "indications of that country's desire to foment a world revolution" were discussed last night by Dr. Edmund A. Walsh, S. J., at a public meeting held at Georgetown University, of which he is vice president.

Declaring that Maxim Litvinoff's recent speech at Geneva was "a deliberate attempt to insult the League of Nations and ridicule proposals for world peace," Dr. Walsh said that the Communist party in America had been urged to take advantage of the unemployment wave to further plans for a world revolution. The Wall street crash, he added, had been forecast by the agitator, Bukharin, in his address before the sixth congress of the Third Internationale, held in Moscow last summer.

In earlier lectures, Dr. Walsh discussed the Soviet industrialization program and other phases of Soviet activities as he found them on his recent tour of Russia.

Jailer's Tickets "Lost;" Prison Under Suspicion

Philadelphia, Nov. 7 (A.P.).—Even jail is no protection against pickpockets.

Any one who doubts this should ask James F. Dealy, a guard at the House of Correction. Twelve tickets for the Notre Dame-Pennsylvania football game tomorrow were taken from his pocket.

Every prisoner in the place who stood within gunshot of Dealy is under suspicion. The guard remembers being close to several while they were working in the yard, but each man had a rake or a pick and a pickpocket doesn't use such tools for such work.

Dealy had purchased the tickets through Notre Dame University.

Hickey-Freeman
CUSTOMIZED CLOTHES

Llamando

FROM the biting winds, on the snow-capped peaks of the Andes, the llama marches down to the sun-baked plains below . . . now in a blistering heat . . . now in a withering cold . . . but always protected by its soft, downy fleece. Coats of pure llama fleece are now offered in a wide range of natural undyed shades of gray, brown and tan. Raglan or square shoulders . . . or the double-breasted Polo coat.

SINGLE-BREASTED $90.00
DOUBLE-BREASTED $100.00

Goldheim's
Apparel for gentlemen—Established 1875
1409 H STREET

Hickson
1215 CONNECTICUT AVE. N.W.
HOSIERY
"ALI BABA"—a subtle gunmetal tone for autumn's blue and black ensembles.
"WALNUT"—a rich, warm shade to accent the favored browns.
$1.65 to $3.95
GOWNS - ENSEMBLES - FURS
HATS - LINGERIE - FOOTWEAR

WITHOUT A DOUBT
Our new Young Men's Department has struck a responsive chord among Washington's better dressed men.
All Suits fashioned and fitted on our own premises to your individual measure under the personal direction of Mr. J. M. Stein. $65 to $75.
J·M·STEIN & CO.
TAILORS
523 13th Street N.W. *Just below F*

Germany Settles Mixed Claim Debt

Rhine Occupation Account Is Included in Payment of $755,000,000.

(Associated Press.)

Final action was taken yesterday to fund indebtedness of Germany to the United States growing out of awards of the Mixed Claims Commission and costs of the American Army of Occupation after the World War.

Secretary Mellon announced yesterday that Rudolph Leitner, First Secretary of the Germany Embassy, yesterday delivered to the Treasury German government bonds valued at 3,169,700,000 reichmarks (approximately $755,000,000) of which 2,121,600,000 reichmarks was on account of awards of the Mixed Claims Commission and the remainder for the Army of Occupation.

Part of the bonds already had been paid and there were returned. They were for 61,000,000 reichmarks for the Mixd Claims Commission awards and 37,850,000 for the Army of Occupation. The settlement was authorized by the last session of Congress and has been approved by the German Government.

Democrat's Lead Slim For Alaskan Delegate

Juneau, Alaska, Nov. 7 (A.P.).—With 1,100 Indian votes, which for a score of years have given solid Republican support, unreported, George B. Grigsby, Democrat, led James Wickersham, Republican, by only 80 votes today in the election of Alaska's delegate to Congress.

Grigsby had 4,683 and Wickersham 4,603.

Woodring Holding His Kansas Lead

Margin So Slim, However, That Completed Count May Upset It.

Topeka, Kans., Nov. 7 (A.P.).—Today's official canvass of precinct returns by county clerks in the governorship race increased to 674 votes the lead of Harry H. Woodring, Democrat, over Frank Haucke, Republican.

Official and semiofficial returns from 78 counties of 105 in Kansas were substituted for unofficial figures in the Associated Press tabulations in the revised compilation. The total: Haucke, 214,679; Woodring, 215,353.

Many intercounty absentee ballots were included in the figures. This cut down the Hauke chances to pick up enough votes to balance the total out of the absentee ballots, expected to total about 3,500.

It was, however, by no means impossible for Haucke to win because the larger part of the absentee vote was still to be counted and the canvass of the three most populous counties of Kansas was still to be completed.

New York Has Coldest November 7.

New York, Nov. 7 (A.P.).—This was New York's coldest November 7, with a low of 29.5 degrees recorded at the Weather Bureau and 26 degrees reported in several other sections of the city.

SPECIAL NOTICES.

J. JOHNSTONE MUIR, Attorney at Law, 1405 New York Avenue.

RESOLVED, THAT THE NAME OF THE following corporation be changed as follows:
From: The Marjorie Webster School of Expression and Physical Education, Inc.
To: The Marjorie Webster Schools, Incorporated.
The above resolution was duly passed by two-thirds of the stockholders having voting powers of The Marjorie Webster School of Expression and Physical Education, Incorporated under the laws of the District of Columbia, at a regularly called meeting of such stockholders held in the City of Washington, District of Columbia, on the 20th day of October, 1930.
THE MARJORIE WEBSTER SCHOOL OF EXPRESSION AND PHYSICAL EDUCATION, INC.
By MARJORIE F. WEBSTER, President.
Attest:
JESSIE F. WEBSTER, Secretary.
In testimony whereof The Marjorie Webster School of Expression and Physical Education, a corporation of the District of Columbia, hath on the 20th day of October, A. D. 1930, caused these presents to be signed by Marjorie F. Webster, its president; attested by Jessie F. Webster, its secretary, and its corporate seal to be hereunto affixed, and hath appoint J. Johnstone Muir its true and lawful attorney in fact to acknowledge and deliver these presents as its act and deed.
THE MARJORIE WEBSTER SCHOOL OF EXPRESSION AND PHYSICAL EDUCATION, INC.
By MARJORIE F. WEBSTER, President.
Attest:
JESSIE F. WEBSTER, Secretary.
District of Columbia, to wit:
I, J. B. DICKMAN, a notary public in and for the District of Columbia, do hereby certify that J. Johnstone Muir, who is personally well known to me as the person named as attorney in fact in the aforegoing instrument, bearing date on the 20th day of October, A. D. 1930, and hereto annexed, personally appeared before me in said District of Columbia and as attorney in fact as aforesaid and by virtue of the authority invested in him acknowledged the same to be the act and deed of The Marjorie Webster School of Expression and Physical Education, a corporation of the District of Columbia.
Given under my hand and seal this 30th day of October, A. D. 1930.
(Seal.) J. B. DICKMAN, Jr., Notary Public.
11.5,12,22

SPECIAL NOTICES.

DR. G. D. KIRKPATRICK, OSTEOPATH, announces his removal to Wardman Park Hotel, Suite 665-7.

DUCK BLIND FOR RENT; CONVENIENT distance to Washington. Address Box 236, Washington Post.

Window SHADES; Floor Coverings; SCREENS; prompt, econ. serv. KLEEBLATT, 11th and E n.e.; Linc. 0670

THE ANNUAL MEETING OF THE STOCKholders of the Capitol Park Hotel Corporation for the election of directors for the ensuing year will be held on TUESDAY, December 9, 1930, at the hotel, North Capitol and E streets, at 7:45 o'clock p. m. The stock transfer books will be closed December 8 and 9, 1930.
EDWARD L. HILLYER, Secretary.

PURE APPLE CIDER
FROM SAME GRADE A APPLES NOW ON SALE
Drive out Lee Highway to Falls Church, turn right at traffic signal, 1½ miles beyond. Phone Falls Church 76.
WHOLESALE AND RETAIL.
FALLS CHURCH ORCHARD

FRENCH LANGUAGE SCHOOL
Profs. from France; conversational method; rapid progress. 908 14th nw. Met. 1837.

30-DAY Shorthand alone; 3-4 months' stenographic course, usual time 6 months; thoroughness, speed, efficiency. Latest methods. Positions for graduates. Enroll Today. BOYD'S, 1333 F

SINCLAIR ASSOCIATE "STARTS LIFE ANEW"

Wins Partnership in Wall Street Firm After Serving Term.

APPROVED BY EXCHANGE

New York, Nov. 7 (N.Y.W.N.S.).—Henry Mason Day, one-time associate of Harry F. Sinclair, who, with his boss, served a jail term for contempt, as a result of the Teapot Dome oil scandals, is, in his own words, "starting life anew" as a partner of Redmond & Co., brokers, of 48 Wall street, this city, Philadelphia, and Lido, Long Island.

In April announcement was made of Mr. Day's resignation from Sinclair and his affiliation with Redmond & Co., primarily as a customers' man. From then on his promotion was rapid, as he told it today to newspapermen in a short interview: "I started in six months ago and now, as a partner, I am starting life anew." He smiled as he made reference to his jail term, which he served purely on a technical and not a criminal charge. "I have severed all connections with all corporations," Mr. Day emphasized.

His admittance to the firm means he received the approval of the Stock Exchange, which passes on the sale of all seats and the admittance of new partners into membership firms.

James B. Taller, jr., and Allan McLane, jr., are the exchange seat holders of Redmond & Co. Other prominent members of that firm are A. Perry and Henry Fairfield Osborn, jr., brothers, and sons of Henry Fairfield Osborn, famous paleontologist connected with Columbia University.

At the same time, the New York Stock Exchange announced in a morning bulletin that Arturo P. Ramos, husband of the former Millicent Rogers, was being considered as a special partner in the firm of Bainbridge & Ryan, but a superceding announcement failed to make any mention of the proposed admittance of Mr. Ramos, and the firm itself was reticent about discussing the matter.

There was nothing to be said about the proposed admittance to special partnership of Mr. Ramos to Bainbridge & Ryan, the firm explained today, as the whole matter was still unsettled.

It is known, however, that Ramos has been a very active executive and general partner of J. P. Benkard & Co., a brokerage house dealing with Standard Oil securities. Col. H. H. Rogers, father-in-law of Ramos, is one of the founders of the Standard Oil Co. Other members of Bainbridge & Ryan are Lawrence M. Bainbridge Ralph T. Ryan, Archibald C. Curry, Perry B. Strassburger, Kenneth B. Smith and H. L. Hotchkiss, jr.

DIED

BILLINGS—On Friday, November 7, 1930, HARRIET BILLINGS, mother of the late George W. Billings. Funeral from W. W. Chambers' funeral home, 1400 Chapin street northwest, on Monday, November 10, at 1 p. m. Interment in Glenwood Cemetery.

BOWIE—On Friday, November 7, 1930, at 3:30 p. m., at the residence of her sister, 4124 Eighth street northwest, LILLIAN W. BOWIE (nee Wetherall). Funeral from the above residence on Monday, November 10, at 2 p. m. Relatives and friends invited. Interment in Union Cemetery, Rockville, Md.

CLINCH—On Friday, November 7, 1930, at Hubbard Woods in the North, FLOYD R., son of the late Gen. Duncan L. Clinch and cousin of Miss Sophie C. Anderson, of Washington, D. C. Funeral at Chicago, Ill., on Monday, November 10.

CROSBY—On Thursday, November 6, 1930, at her residence, 1324 Hemlock street northwest, ALMA M., beloved wife of Maj. George J. Crosby, U. S. A., retired, and daughter of Mr. and Mrs. J. Bernard Colclazer. Funeral services at the above address on Monday, November 10, at 9:15 a. m., thence to the Shrine of the Sacred Heart, where mass will be said at 9 a. m. Interment at Arlington National Cemetery.

DANNER—On Thursday, November 6, 1930, at his residence, 3524 Center street northwest, JOHN, beloved husband of Dr. Ella Shaw Danner. Funeral services at the W. W. Chambers Co. funeral home, 1400 Chapin street northwest, on Sunday, November 9, at 9 p. m.

FLYNN—On Thursday, November 6, 1930, MAURICE A., Jr., aged 2 years, son of Maurice A. and the late Catherine Flynn (nee Carmody). Funeral, private, from 142 Eleventh street northeast, on Saturday, November 8, at 2 p. m.

GROESBECK—On Thursday, November 6, 1930, at Washington, D. C., LEE ROBINSON, beloved wife of Edward C. Groesbeck and sister of Mrs. Edith Stinchcomb, Mrs. J. Phares Hand, Charles A. Robinson and Miss Mary V. Robinson. Funeral from the home of her brother, Charles A. Robinson, 3511 Woodley road northwest, on Saturday, November 8, at 11 a. m. Interment at Cedar Hill Cemetery, Anne Arundel County, Md.

HOLT—Suddenly, on Friday, November 7, 1930, at his residence, 2103 T street northwest, CHARLES E., beloved husband of Mary V. Holt and father of Mrs. Anna Curran. Notice of funeral later.

FUNERAL DIRECTORS.

V. L. SPEARE CO.
Neither the successor of nor connected with the original W. R. Speare establishment.
1009 H St. N.W. Phone Frank. 6626. Formerly 940 F st. nw.

Clyde J. Nichols, Inc.
4209 9th st. nw. Col. 6824.

WM. H. SARDO & CO.
412 H ST. NE. Phone Lincoln 0324.

ESTABLISHED 1876.
JOHN R. WRIGHT CO.
1237 10th st. nw. Phone North 0647.

J. WILLIAM LEE'S SONS
FUNERAL DIRECTORS
CREMATORIUM
332 PA. AVE. NW. NATL. 1384 & 1385.

CHAS. S. ZURHORST
301 EAST CAPITOL ST.
Phone Lincoln 6372.

P. J. SAFFELL
733 5th st. nw. Natl. 0837.

Frank Geier's Sons Co.
1113 SEVENTH ST. NW. Telephone
Modern Chapel. NATIONAL 2473.

THOS. S. SERGEON
1011 7TH ST. NW. Telephone Natl. 1090.

JAMES T. RYAN
817 PA. AVE. SE. Atlantic 1700.

FUNERAL DESIGNS.

GUDE BROS. CO., Florists
1212 F STREET. National 4276.
APPROPRIATE FUNERAL DESIGNS.

GEO. C. SHAFFER 900 14TH ST. NW.
Expressive Floral Emblems. Natl. 0106
Mod. prices. Open eve. & Sun. Natl. 2416.

AMBULANCES
Best in Town. $4.00
Local Call . . .
Call
Chambers Co. Col. 0432

CEMETERIES.

GLENWOOD CEMETERY
Choice Lots and Sites For Sale.

MONUMENTS.

THE FINEST DISPLAY IN THE CITY
All monuments reduced for 30 days.
Do not base purchase on photographs presented by agents.
JAMES E. DURITY. Est. 1890.
900 Bladensburg Rd. NE.
We have no agents.
Cassolite Sears-Roebuck & Co.

The Listening Post

By CARLISLE BARGERON

THE thing for us Republicans to do now is to get up some sort of a reception for the boys who are returning, tattered, maimed and battle-scarred from the firing lines. After all they did the best they could. It was not their fault that the enemy bore them down by dent of sheer brute strength.

Perhaps, we at home here are not wholly blameless. We didn't send them as many goodies or homespun sweaters and sox as we could have.

At any rate, they are our boys who willingly left the social warmth of Washington and went out into the political cold of the hustings and threw everything they had in the advance of those political Huns, the Democrats.

• • • •

WE must remain adamant, too, to the efforts of these invaders to impress their quaint language and their ideas upon us. Have no traffic with them, fellow Republicans.

They won't be here long. Our cause will again rear itself and push them back. History proves that it will.

Oh, it will be hard for us while they are in our midst. There is no doubt of that. But don't take down the grand old Republican flag as they march by with their gloating trumpets. Let them take your silver and gold and throw you into jail.

Martyrs, if necessary, is what we all should be.

• • • •

I DON'T believe those stenographers and clerks at the Capitol who are already ogling at the invaders, edging coquettishly up to them and making as if to be fascinated with their weird dialects, represent the heart of Republican Washington.

The greater part of us will make their interregnum miserable. You can bet your boots on that.

After all, the individual instances of courage among our men should serve as a warming glow in our grief.

Take Majority Leader Tilson, for example. Although a colonel, did he content himself with directing the fight from behind the lines? He did not. As the enemy approached his home precinct, in fact, he got himself a chair and took unbudging position at the voting booth.

And Col. Stimson's characterization of Roosevelt as unfit which must have gotten Roosevelt 200,000 more votes—that act deserves a war cross.

The soviets have a way of saying every time they shoot a man, that he died in the highest form of social justice.

Well, of course, I don't want to go that far in the matter of casualties, but at least, they did not die in vain.

BLIND DEPUTY LEADS ATTACK ON BRIAND

War Veteran Warns Revision of Treaty Will Mean More Strife.

"GRAVE RISK," DECLARES

Paris, Nov. 7 (A.P.).—The blind Georges Scapini and Ernest Morbihan, one of the younger members of the chamber, led the debate in the Chamber of Deputies today as the opposition resumed its attack on the policies of Foreign Minister Briand.

Scapini, who lost his sight in the war, held the chamber silent as, running his trembling fingers across notes in Braille characters, he warned that revision of the Treaty of Versailles would result in the demoralization of Central Europe.

"Attempts to revise the treaty," he declared, "would mean war. It is a grave risk to think of Franco-German rapprochement without providing safe guarantees against the fluctuations of German policy."

Morbihan won the approval of virtually the entire chamber with his declaration that Franco-German differences must be settled amicably, but that "revision of frontiers is only a snare."

"We must remain strong," he cried. "We must refuse to permit revision of the treaties as a condition to cooperation with Germany, but we must recognize the Germany nation as a force alongside us and we must strain every effort to reach an economic and political understanding."

M. Briand, whose German policies are under fire, probably will reply to his critics next Thursday morning, when the chamber will reconvene.

Toiletries Scattered In Motor Collision

The intersection of Florida avenue and First street northwest smelled like "shave and a haircut, bay rum" last night following an automobile collision in which one of the cars was a truck of the National Barber Supply Co. Bottles of perfume and other barber supplies were scattered for some distance.

Tito ScisCent, 18 years old, 5421 Fifth street northwest, was driving the truck, with Lorenzo Capone, 17 years old, 2606½ Georgia avenue northwest, and Frank Galuppo, 18 years old, 1323 North Capitol street, as passengers. The latter two were treated at Emergency Hospital for lacerations. William J. Dow, 40 years old, 1360 Oris street northwest, was the driver of the second machine.

DIED.

JOHNSTON—On Friday, November 7, 1930, at her residence, Stoneleigh Courts, apartment 506, ELIZABETH G., daughter of the late Col. William B. and Jane Butterfield Johnston. Funeral services at her late residence, on Saturday, November 8, at 3 p. m. Interment private.

JOYCE—On Friday, November 7, 1930, at her residence, 1627 Lamont street northwest, ALICE R., widow of Charles E. Joyce and mother of Miss Alice O. Joyce and Mrs. Jackson S. Elliott. Funeral from her late residence on Monday, November 10, at 9:30 a. m. Requiem mass at the Shrine of the Sacred Heart at 10 a. m. Relatives and friends invited to attend. Interment in Congressional Cemetery.

NOVOTNY—Suddenly, on Thursday, November 6, 1930, FRANK A., beloved husband of Annastasia Novotny, son of Frank and Caroline Novotny, brother of Mrs. Mary Reith, Mrs. Fannie Carey and Emile Novotny. Funeral from his late residence, 1842 Park road northwest, on Saturday, November 8, at 2 p. m., under the auspices of Arminius Lodge, No. 25, F. A. A. M. Interment at Fort Lincoln Cemetery. Relatives and friends invited to attend.

REPETTI—On Friday, November 7, 1930, at the residence of her sister, Mrs. T. V. Ward, 243 Eighth street northeast, ANNIE M. REPETTI. Notice of funeral later.

ROGERS—On Friday, November 7, 1930, at Garfield Hospital, the Rev. WILLIAM ROGERS, father of Mrs. George C. Roney, William F. Rogers, of Cleveland, Ohio, and Harry Rogers, of Los Angeles, Calif. Remains resting at the S. H. Hines Co. funeral home, 2901 Fourteenth street northwest. Services at Calvary Methodist Church on Monday, November 10, at 10 a. m. Interment in Loudoun Park Cemetery, Baltimore, Md.

ROSSON—Suddenly, on Friday, November 7, 1930, GEORGE E., beloved husband of Nora Rosson, of 103 Fourth street northeast. Remains resting at Zurhorst's funeral parlors, 301 East Capitol street. Notice of funeral hereafter.

RYAN—On Friday, November 7, 1930, PATRICK JOSEPH, beloved husband of Lillie M. Ryan (nee Hutton). Funeral from the residence of his son, Cornelius S. Ryan, 3915 Twenty-eighth street, Mount Rainier, Md. Notice of funeral hereafter.

SPEAR—On Friday, November 7, 1930, AUGUSTA, beloved wife of the late Abraham Spear. Funeral from her late residence, 3709 Dorchester road, Baltimore, Md., on Sunday, November 9, at 2 p. m.

SPRINGS—On Thursday, November 6, 1930, at Emergency Hospital, LOTTIE B., widow of L. William Springs. Funeral services and interment at Merchantsville, N. J.

WEEDON—On Thursday, November 6, 1930, ELLA VIRGINIA, beloved daughter of the late Clement and Anne Maria Weedon and sister of Mrs. Kate A. May. Funeral services in W. W. Chambers Co. funeral home, 1400 Chapin street northwest, on Monday, November 10, at 2:30 p. m. Interment in Cedar Hill Cemetery.

YOUNG—On Friday, November 7, 1930, at his residence, 1869 Minnwood place northwest, LUDWIG CRAVEN YOUNG. Funeral services at Monocacy Church, Beallesville, Montgomery County, Md., on Sunday, November 9, at 2:30 p. m. Relatives and friends are invited to attend.

ADDITION TO SIBLEY HOSPITAL DEDICATED

Bishop William McDowell Is Officiating Clergyman at Ceremony.

BUILDING COST $275,000

A new addition to Sibley Memorial Hospital, consisting of two new floors, including seven up-to-date operating rooms and 19 private rooms, costing $275,000, was dedicated last night by Bishop William Frasier McDowell, of the Methodist Episcopal Church.

The dedication ceremony and accompanying program took place in the chapel of Rust Hall adjoining the hospital proper. Approximately 500 persons attended. Dr. Charles S. Cole, president of Sibley, presided. The invocation was given by Dr. B. W. Meeks, the District superintendent. The George Washington University Glee Club sang.

Greetings from physicians and surgeons of Sibley were extended by Dr. Lewis H. Taylor. Dr. G. Ellis Williams read a statement of the building committee and Mrs. A. C. Fisher a statement from the furniture committee.

Mrs. W. H. C. Goode, president of the National Women's Home Missionary Society, which erected the new addition, made the principal address. This was followed y the dedication service and prayer.

Behind the Screens

With NELSON B. BELL

PATRONS of the Fox Theater this week have an opportunity to hear, for the first time in Washington, a lyric soprano of more than a little distinction in her native Panama.

As a brief interlude in an overture comprise dof Latin-American and Spanish melodies, Leon Brusiloff, conductor of the orchestra, is presenting Senorita Maria Pacheco, niece of the secretary of the Panama Legation, under whose auspices Senorita Pacheco is making her professional debut in the United States.

Senorita Pacheco arrived in this country only a few weeks ago for the purpose of taking screen and voice tests for a career in talking pictures. Her visit was prompted by her having successfully passed a similar test made in Panama by the representative of an American producing company searching Latin-America for new talent for the talkies.

Senorita Pacheco is a striking brunette, of distinctive Spanish beauty of both face and figure. She appears upon the stage agrbed in a picturesque costume de fiesta, with high camb and typical lace mantilla adding to an appearance already striking. Her selections are familiar Spanish compositions—"Clavelitos," the carnations, and the popular "Ay, ay, ay."

Although not known to the American stage, Senorita Pacheco has appeared professionally many times in her own country, having sung even such exacting roles as that of Micaela in Bizet's "Carmen," in which she appeared when the American Fleet visited Panamanian waters last year.

Now about that youngster, Buddy Messinger, who bobbed up unexpectedly in Washington a week or two ago. Buddy now has returned to the land of his fathers—and his own screen successes—California, and no doubt will soon again be strutting his material before the cameras and microphones.

As I understand it, it was this way. Buddy was a member of a bridal party—not as a contracting principal, however—that boarded a train in Los Angeles to see the happy pair off, and didn't remember to leave the train himself until it had reached New York. Wondering why he was in the Eastern metropolis, he playfully wired home for a return ticket and was playfully wired back that none would be forthcoming. There were no opportunities awaiting his juvenile genius in the Eastern studios, so he came to Washington just to give the Capital the up and down and maybe permit Uncle Sam to give him a job of one sort or another. Uncle Sam apparently failed to get the idea, and for the time being, that was that.

But parents seldom stay put under conditions such as these, so when they concluded that perhaps the lesson had sunk in, that return ticket was forthcoming and away went Buddy, wearing a smile big enough to fit Joe E. Brown!

Speaking purely as a bachelor, I should say the moral is, that any wedding is liable to be poison, whether it's yours or not!

In tomorrow's issue of The Post—a very fine buy for a nickel at any newsstand—the motion picture department goes overboard for the Fox production of "The Big Trail" in an ample and robust way, and has no intention of taking back any part of it.

It has been many a long day since any motion picture has impressed this typewriter as so remarkable in its every production aspect as this semifictional picturization of the blazing of the Oregon Trail by those hardy pioneers who set out from Missouri for the Puget Sound country by wagon train almost a century ago. I say semifictional because the story of love, treachery and intrigue that threads the major narrative is nothing more or less than a conventional "Western" movie plot, based on Hal G. Evarts tale of "The Shaggy Horde," that ran serially in the Saturday Evening Post a few months ago. To be sure, the commonplace qualities that characterize this imaginative figment are largely obscured by the magnificence of the background against which they are unfolded, but, after all, they are merely the melodramatic hokum that lends "audience interest" to a subject so exalted in its historically and pictorial authenicity as to require no such feeble bolstering.

By the time it opens next Friday, I hope to have conveyed some glimmering of an idea that I think it is a great picture.

The Earle Theater is demonstrating a truth that should be valuable to astute showmen throughout the country. It is that by combining a limited number of vaudeville acts with a feature picture and the usual supplementary screen subjects, the acts can be restricted wholly to "all-star" caliber and click at the box-office proportionately.

The revival of the combination policy at the Thirteenth street house is making local box-office history. With Tom Patricola, one of the foremost of the stage's dancing, clowns and ukulele plunkers, and the Brox Sisters both present in the flesh, this week's line-up at the Earle promises to match the best that has preceded it—or maybe move the mark up even a little higher.

In another week Charles Bickford and Evelyn Knapp will be seen at the Earle in "River's End," a new talkie version of the Oliver Curwood story in which Lewis S. Stone made one of his first screen hits. Evelyn Knapp, a Kansas City girl who went to New York to acquire an English accent so that she might succeed on the stage, has been cast exclusively in underworldand out-of-doors parts since signing on with the pictures—which may or may not prove something or other.

At least, it brings to mind the talk of remaking "The Miracle Man" and the fact that only one of the cast of that sensational picture remains in harness. That one is Betty Compson. Lon Chaney and Joseph Dowling both are dead, as is George Loane Tucker, the director. Thomas Meighan is in temporary retirement, although flirting with several new contract offers.

I know of nothing that moves like the movies!

Incidentally, there is no sympathy in this column for the cheap aspiration of a second-rate actor, whose name would not mean a thing even if it were mentioned, who has conferred upon himself the home-made title of "The New Lon Chaney."

It will take something more than a lack of taste and a label to ascent to the place left vacant by one of the most remarkable character actors the cinema has developed.

And there's talk that if they do permit it, it will be 4 per cent! Or don't you care for pretzels?

Chicago Mayor Is Recovering.

Chicago, Nov. 7 (A.P.).—Attending physicians announced today that Mayor William Hale Thompson now is recovering so rapidly from an emergency operation for appendicitis that he may expect to leave the hospital within a week.

FLORENTINE PRINCE OF CHURCH, 78, DIES

Cardinal Mistrangelo Had Undergone Operation for Poisoning.

11 COLLEGE VACANCIES

Florence, Italy, Nov. 7 (A.P.).—Cardinal Alfonso Maria Mistrangelo, Archbishop of Florence, died at 10:18 o'clock tonight of gastric poisoning. He was 78 years old.

Cardinal Mistrangelo underwent an operation earlier in the day. Ecclesiastical circles said tonight that the Mistrangelo death and that of Cardinal Charost at Rennes, France, today makes a consistory in December increasingly certain, as there are eleven vacancies.

Also, there now are only 29 Italian cardinals, while the list contains 30 foreign. It is usual for Italian princes of the church to dominate.

Cardinal Mistrangelo, Archbishop of the historic City of Dante, was one of the most venerable figures in the sacred college of the Catholic Church.

Born in Savona, Province of Genoa, on April 26, 1852, he distinguished himself early as a teacher, and above all as a disciplinarian of the more persuasive species. At the same time he established for himself the reputation as a preacher which was to follow him well into advanced age. In fact, he delivered a notable series of sermons at the College of Finalbergo when he was still in minor orders.

Upon being raised to the priesthood, he evinced remarkable gifts as an organizer, particularly of religious ceremonies designed to have wide popular appeal.

Militant as Evangelist.

His first real test as a militant evangelist came when the population of a certain town outside Ovada rebelled violently against the bishop, and threatened to go over to Protestantism. The still young Mgr. Mistrangelo arrived in the dissenting locality one morning, gathered the malcontents in the cathedral, and by sheer force of oratory prevailed upon them to return to their old faith and be obedient to their clerical superiors. That evening he returned to his college, with order restored.

The cardinal made a show of resistance to the breaking up of such juvenile organizations as the Catholic Boy Scouts.

He was one of the last supporters of the newspaper Unita Cattolica, sole outstanding organ of the dying popularist movement, and which disappeared after the conclusion of the Lateran treaties in 1929.

Police Guard Chicago Debutante After Threat

Chicago, Nov. 7 (A.P.).—Police guarded the debut today of Miss Betty Offield, granddaughter of William Wrigley, chewing gum millionaire and owner of the Chicago Cubs. The action followed receipt by Mr. and Mrs. James R. Offield, parents of the debutante, of a letter threatening kidnaping of their daughter. The father refused to discuss the letter, but Mr. Wrigley said:

"I didn't see the letter, but Mr. Offield told me of it. Of course there is nothing to it. I get such letters by the dozen."

BOLD BANDITS TAKE $60,000 FROM TRAIN

Force Engineer to Stop Cars, Then Get Loot at Point of Machine Guns.

JESSE JAMES RECALLED

Continued from Page 1.

in the gang but some passengers told of seeing seven. She was in a coach next to the baggage car and saw a mail sack passed out of the baggage car to a bandit on a flat car who passed it on to men in the waiting sedan.

Shot Fired None Hurt.

Miss Skaale said she heard a shot fired but believed it was done to intimidate some one. No one was hurt.

After the robbery C. F. Fredericks, station agent at Stege, found $1,000 in currency in grass behind a hedge fence. The money was supposedly thrown or lost there by the fleeing robbers. An empty pistol holster and an empty mail sack, slashed open, were found not far from the scene.

On June 22, 1920, the same train was held up and robbed of several thousand dollars by a gang that functioned in a similar precise manner. That gang was believed to have been led by the late Jake Fleagle, notorious outlaw who was shot and killed in Missouri recently by detectives who sought him in connection with a bank robbery at Lamar, Colo., and four murders.

The holdup of a Southern Pacific train near Nobel, Calif., recalls other notorious train robberies in the West—and looking back at them all, it's a business that leads to violent death or long prison terms.

Only a few desperadoes who took to train robbery ever reformed after being chastened by prison terms, Al Jennings being a notable exception.

The history of train robbery, of course, goes back to Jesse James, now almost a legendary character. The James boys and their gang, hardened by the guerilla warfare of the Missouri-Kansas border during the Civil War, turned to train and bank holdups in the reconstruction days.

End of Jesse James.

Jesse died with his boots on, but not in the grand manner of the old West, with blazing guns in his hands. He was shot in the back by Bob Ford, an associate interested in reward money, as he was hanging a picture in a house in St. Joseph, Mo., in 1881.

Henry Starr, bank and train robber, promised to reform and was paroled from prison by President Roosevelt. In 1921 Starr was shot to death after a bank robbery at Harrison, Ark., and his protege and associate, Al Spencer, took over the leadership of the Starr gang.

Robbery to Evangelism.

Spencer was killed September 16, 1923, by a posse led by Federal officers near Bartlesville, Okla. In his clothing was found $10,000 in bonds taken in a Missouri-Kansas-Texas mail train robbery at Okesa, August 20, 1923.

Long before that Bill Carlisle entered the picture by robbing Union Pacific trains in the Northwest. He subsequently was captured and sentenced to the Wyoming prison. An application for his parole is pending. He helped prison authorities control a fire that threatened the penitentiary.

Al Jennings, bosom friend, penitentiary mate and literary protege of O. Henry, was a farm boy student, cowboy, boomer, lawyer, bank robber, train robber and life-term convict. He now is an evangelist. His promise to reform earned his parole by President McKinley.

Dynamiting of Train.

Twenty years ago "Big Bill" Latrasse was a desperado in the vicinity of Kansas City. On Christmas night, 1910, he robbed a Missouri Pacific train between Leavenworth and Kansas City and shot one man who resisted. Awaiting trial, he escaped jail and was captured later in Illinois. He is serving a sentence in the Kansas Penitentiary and hoping for a parole.

The D'Autremont brothers, Hugh, Ray and Roy, in June, 1923, dynamited a Southern Pacific train in the Siskiyou Tunnel of Oregon, killing four men, in an unsuccessful robbery attempt.

Hugh, who said he once joined a posse searching for him and his twin brothers, was found in February, 1927, serving in the United States Army in the Philippines. Ray and Roy were captured at Steubenville, Ohio, in June, 1927. All three are serving life sentences.

Robbers Began Too Late To Seize $85,000 More

San Francisco, Calif., Nov. 7 (A.P.). The men who robbed a Southern Pacific train at Nobol today of about $60,000 were not as expert as they thought they were. Had they boarded the train a few minutes earlier they might have obtained $85,000 more.

The Bank of America, formerly the Bank of Italy, announced the robbers got $14,000 belonging to that institution, but they missed $85,000 on the train for suburban banks around Oakland.

The $14,000 was consigned to branches at Dos Palos and Firebaugh.

Taxicab Driver Is Held After Two Are Injured

Edward C. McConnell, taxicab driver, of Fourth street southeast, near E street, was charged with having bad brakes by police of the First Precinct yesterday in connection with an accident on F street near Fourteenth street, in which two persons suffered minor injuries.

August Walls, 68 years old, 2505 Thirteenth street northwest, and his wife, Anna, 67 years old, were struck while crossing F street. They were taken to Emergency Hospital by McConnell, where Mrs. Walls was treated for contusions of the right hand and right hip and her husband for a sprained left hand.

FILM TIME TABLES

Feature pictures are presented on the following schedules at the theaters named:

Earle—"Love in the Rough," at 12, 2, 4, 5:30, 7:45 and 10 p. m. Stage shows at 1:20, 3:20, 7 and 9 p. m.

R-K-O Keith's—"The Silver Horde," at 11:40 a. m., 1:40, 3:40, 5:40, 7:40 and 9:40 p. m.

Rialto—"The Cat Creeps," at 11:45 a. m., 1:55, 3:53, 5:50, 7:50 and 9:45 p. m.

Fox—"Renegades," at 11:01 a. m., 1:11, 3:35, 5:37, 7:59 and 10:21 p. m. Stage shows at 12:42, 3:04, 5:08, 7:30 and 9:52 p. m.

Palace—"The Virtuous Sin," at 12, 2:17, 4:42, 7:32 and 9:49 p. m. Stage shows at 1:38, 4:03, 6:53 and 9:10 p. m.

Metropolitan—"Life of the Party," at 1 a. m., 12:45, 2:30, 4:20, 7:50 and 9:40 p. m.

Columbia—"Whoopee," at 11 a. m., 1, 3:10, 5:15, 7:20 and 9:25 p. m.

Tivoli—"Maybe It's Love," at 2, 4:05, 6:05, 7:55 and 9:40 p. m.

Ambassador—"Good Intentions," at 2:15, 4:20, 6:15, 8 and 9:50 p. m.

CARDINAL CHAROST, WAR HERO, EXPIRES

Archbishop of Rennes Was Arrested by Germans During Occupation.

HONORED BY VATICAN

Rennes, France, Nov. 7 (A.P.).—Victim of a cold which overtaxed his heart, Cardinal Charost, Archbishop of Rennes and noted for his war relief work in northern France, died today at the age of 70.

For the last few weeks Brittany has been experiencing rain and tempest. Despite the inclement weather, the cardinal performed his offices and caught cold in church last Sunday.

When the German army under command of Crown Prince Rupprecht of Bavaria entered Lille in August, 1914, some of the officers on the second Sunday of the occupation went to church.

Arrested for Sermon.

They remained for the sermon and heard Cardinal Charost, then bishop of Lillie, tell the congregation:

"A serious, anomalous situation obtains. Lille is in the hands of the enemy, the city is occupied by soldiers of Germany. You must bow before force and attempt no overt act of rebellion. But you must also do nothing that will assist the invader to carry out his designs against our country and maintain stout allegiance to the republic."

Four hours later the bishop was under arrest and sent to Aix-La-Chapelle as a hostage. He stubbornly refused to retract any of his utterances.

A few months later he was repatriated via Switzerland. He returned to northern France and remained there throughout the war, having installed his bishopric about 30 miles behind the battle lines.

Native of Le Mans.

The prelate was born in Le Mans on November 14, 1860. His war record of charity and organization of relief among the refugees in northern France during the war was recognized by the Vatican, and in June, 1920, he was created an archbishop and transferred to Rennes.

He was nominated as cardinal and received the red hat from the hands of Pope Benedict XV in December, 1922. The Pope, wishing to emphasize the new cardinal's "war service," consecrated him under the auspices of Sainte Marie de la Victoire (Holy Mary of Victory).

During his cardinalate the little Norman girl, Therese de Lisieux, was canonized by the Vatican and made the Blessed Therese of Lisieux.

Calles' Son, 12, Is Hurt In Tumble From Horse

Mexico City, Nov. 7 (A.P.).—Gustavo Elias Calles, 12-year-old son of Gen. Plutarco Elias Calles, was seriously injured in a fall from a horse today.

He suffered a skull fracture. The accident occurred at Santa Barbara ranch, near here.

OPEN A CHARGE ACCOUNT
FINE MEN'S WEAR
EISEMAN'S, 7th & F

UNITED ★ STATES STORAGE COMPANY

if you entertain the notion that all warehousemen handle furnishings with unconcealed indifference, we'd enjoy the opportunity of proving to you how unusually careful our men are! Call Metropolitan 1843 for an estimate. ★ ★
★ 418 10th Street ★

WOMEN'S AND MISSES'
COATS

We have always enjoyed a tremendous business in our coat departments, but since we have been in our new store we have been thrilled by the increase of our volume of business and by the many beautiful coats we have sold . . .

FOR TODAY
We confidently anticipate the largest business we have ever had in coats . . .

As our sales have been so great, we have had many new lines of coats made and many of the most charming models we have ever seen at moderate prices . . .

We Invite You Most Cordially To See These Coats Before Making Your Selection.

WOMEN'S AND MISSES' COATS
Third Floor
MISSES' COAT DEPARTMENT
Fourth Floor

JULIUS GARFINCKEL & CO.
F STREET AT FOURTEENTH

Exceptional Gift Value in PEWTER

3-pc. Sugar and Cream Sets

consisting of beautifully designed sugar bowl and cream pitcher with tray.

TODAY ONLY . . $3.65

SECOND FLOOR

B. Harris & Co.
F Street at 11th
Jewelers and Diamond Merchants for Over Half a Century

Valentino Letter Sought By Judge Reported Stolen

Executor of Star's Estate, Accused of Loaning Himself $22,300; Says Missing Document Directed Handling of Funds.

Los Angeles, Calif., Nov. 7 (A.P.).—Attorneys for S. George Ullman, retiring executor of the estate of Rudolph Valentino, late film star, reported to the probate court today a "document of the utmost importance" had been stolen from the dead actor's safe.

Probate Judge Albert Stephens, hearing charges against Ullman's administration of the estate, disclosed he had issued a subpena for production of the missing document.

Ullman's attorney told the court the missing document was a letter from Valentino to Ullman, directing his handling of the estate. It was written in 1925 and attached to the will. The attorney said Ullman had received a copy of the letter but failed to find the original.

Charges Ullman had loaned $22,300 to himself and $90,000 to other parties from the estate funds without court approval were disclosed. Ullman admitted he loaned $50,000 to the defunct Pan-American Bank which he said was lost when the company went bankrupt. He admitted, under stipulation of his attorney he had loaned $40,000 to Frank Manila, friend of the late actor.

He told the court the combination of the safe was known by only three persons, Valentino, his brother, Albert Guglielmi, and L. H. Mahoney, the actor's valet.

Guglielmi and his sister, Maria G. Strada, brought about the hearing by accusing Ullman of misusing estate funds and demanding an accounting before his withdrawal as executor.

Half-Holiday Demanded For Federal Employes

Efforts of the National Federation of Federal Employes to secure year-round Saturday half-holidays for Government workers were described in an address broadcast from Station WOL last night by Gertrude M. McNally, secretary and treasurer of the organization.

She criticized Government workers who confine their support of the half-holiday program to "fervent wishes for it. If you wish the benefits of the shorter working week," she added, "see to it that you actively work with the federation, which is dedicated to the advancement of the interests of the Federal Government and the Federal employe."

You can get "Today's Results Today" with Post Classified Ads.

You Don't Often Get a Secretary like this one
FOR $46.75

Only the price of this Secretary is cheap. The piece itself is of good cabinetry, attractive in design and finish—handy interior and two drawers—mahogany or walnut and gumwood.

Visit Our New RADIO DEPARTMENT
Stromberg-Carlson
Brunswick
Atwater Kent

MAYER & CO.
Seventh St. Bet. D and E

CHURCHES TO EXTOL ARMISTICE LESSONS

Chiefs of Army and Navy Chaplains at New York Presbyterian.

ONE SERMON IN FRENCH

Armistice Day will be observed in many of the Washington churches tomorrow. In some well-known Army chaplains will take part in the services, and in others the ministers will preach a sermon appropriate to the anniversary.

At New York Avenue Presbyterian Church Col. J. E. Yates, chief of chaplains of the United States Army, and Capt. Sydney K. Evans, chief of chaplains of the United States Navy, will assist. The Federal Council of Churches in America will join with this service in its observance of Armistice Day. Dr. MacFarland, the general secretary, and Dr. William L. Darby, the Washington secretary, will take part also. Dr. Sizoo will preach the annual Armistice Day sermon on the subject, "Taps or Reveille."

In the evening a special Armistice Day service has also been arranged, at which time the quartet will give a special musical program. With this service the World Alliance of International Friendship, through the churches, will join, and Col. Raymond Robbins, of Chicago, will take part in the worship. The address will be "The Last Frontier."

At Covenant Church.

Dr. Albert Joseph McCartney, minister of the Church of the Covenant-First Presbyterian Church, will preach a special sermon on "The Persistent Passion for Peace." And in the afternoon at 3 o'clock, the Rev. Theodore Noss will speak on "The Patriotism of Tomorrow."

Grace Episcopal Church in Georgetown has arranged for a special memorial service, the topic for which is "The Spirit of the Cross."

A number of prominent Washingtonians will, as is the custom, take part in the presentation of the pageant service, which is being directed by Mrs. Fulton Lewis and the rector, the Rev. M. M. Perkins. This historic old church, located on Wisconsin avenue, between the old canal and the river, is ideally suited for the service which begins in the edifice, and has its conclusion under the beautiful old trees that surround the church.

"The Spirit of the Cross" presents outstanding events in the story of Christianity, beginning with the early church, through the middle ages, up to the American period and ending with a "vision of the citizens of tomorrow" through the motherhood of today.

Not the pulpit, but the Church School will have charge of the service at All Soul's Unitarian Church.

Rally Week By Teas.

An Armistice week rally will be held Wednesday night at Washington Hebrew Temple on Eighth street between H and I northwest, at which "nonviolence as taught by the great prophets" will be discussed by Christian, Jew, Hindu and Moslem representatives. The speakers include Dr. Henry Atkinson, general secretary, Church Peace Union; Syud Hossain, journalist and nationalist leader of India; Kedar Nath Das Gupta, director, All-World Gandhi Fellowship; Charles Frederick Weller, general executive, Threefold Movement; Dr. Joseph Fort Newton, rector, St. James Church, Philadelphia (invited); Abram Simon, Ph. D., rabbi, Washington Hebrew Congregation, presiding.

At the Metropolitan Baptist Church, Sixth and A streets northeast, in the evening the National Band of the Veterans of Foreign Wars, led by Maj. Harvey Miller, will render suitable musical numbers outside the church one-half hour before the service begins. Fifty War Mothers of Washington will be the especial guests of the church. An automobile and an escort will attend each War Mother. About 40 War Mothers will be present. Mrs. Gertrude Lyons will sing "Taps," accompanied by two cornetists from the United States Army Band. The service flag, with its white and gold stars, will be displayed back of the speaker. Admiral Robert E. Coontz, junior commander of the Veterans of Foreign Wars, will be on the platform and lead the audience in the salute to the flag. Pastor Ball will deliver the address on "War No More."

Scene at St. John's.

The French Congregation, which meets at St. John's Church, Lafayette Square, every Sunday afternoon, will observe Armistice Day tomorrow at 4 p. m., and the Rev. Florian Vurpillot will preach on "Coeur d'Homme Change en Coeur de Bete."

The Rev. Edward O. Clark, pastor of Chevy Chase Baptist Church, will give an appropriate message on the subject, "My Peace Creed."

Dr. F. F. Holsopple, of the Washington City Church of the Brethren, has chosen for his Armistice Day sermon: "Defective Foundations."

Leading churchmen of Protestant, Catholic and Jewish congregations have joined in supporting the annual Red Cross roll call, which opens Armistice Day and closes Thanksgiving Day. Sunday will be dedicated to the Red Cross in services in thousands of churches throughout the Nation. The special needs facing the organization this year call for increased membership, the clergymen have been advised by the National Red Cross here.

Three prominent churchmen, the Most Rev. John J. Glennon, archbishop of St. Louis Mo.; Mr. Irving F. Reichert, rabbi of the Congregation Eman-U-El, of San Francisco, Calif., and Dr. Ivan Lee Holt, pastor of St. John's Methodist Episcopal Church, of St. Louis, have united in an appeal to the public for this support.

Union Methodist Will Hear Endeavor Leader

Charlton M. Sherwood, of the National Christian Endeavor, will speak at the morning service of worship in Union Methodist Episcopal Church, Twentieth street near Pennsylvania avenue northwest. Mr. Sherwood has come to Washington to participate in the fifteenth annual meeting and good will congress of the World Alliance for International Friendship Through the Churches.

The choir will sing "The Recessional," by De Koven.

Eastern Star Members Will Attend Service

At the union Protestant service in Chevy Chase members of the Chevy Chase Chapter, Order of Eastern Star, will attend Sunday evening at 8 o'clock in All Saints' Episcopal Church.

In addition to the local chapter, several leaders from the Washington organizations will also be present. The Rev. Edward O. Clark, pastor of the Chevy Chase Baptist Church, will preach the sermon.

Glover at Dumbarton Musical Institution

Director of Choir Tells How to Fill Church With Worshipers.

By DAVID RANKIN BARBEE.

"You just can not have a church without a good choir," said "Pop" Glover to this interviewer, "and neither can you have good congregational singing without a volunteer choir."

"That seems like pretty good philosophy," said I. "On what do you base it?"

"Experience, my dear friend; experience."

When you survey his intelligent head with its crest of snow-white hair, you realize that his years have not been few and that he has had opportunities to know what he is talking about. Solomon said to the sluggard, "Go to the ant and learn wisdom," but he did not have music in his mind, for the ant is no singing bird. Had the wisest of men lived in this day he might have said to the Washington churches: "Go to Dumbarton Methodist Church in Georgetown and see how 'Pop' Glover makes music mean so much to worship."

His choir and the numerous choir singers Mr. Glover has trained call him "Pop," and he likes it. In reality his name is Mr. W. T. Glover. He not only makes music, but he sells it, for music has been the breath of his nostrils and the food on his table since his early boyhood in England.

Director 25 Years.

At Dumbarton, where he has wielded a baton over a choir of 25 mixed voices for 25 years, he is as much an institution as Isaac Birch, without whom Dumbarton would not be Dumbarton. In that old Methodist chapel Mr. Glover, the Episcopalian, introduced Church of England music, and put far away what he calls "ranting stuff." His Sunday programs consist of classical church music, the great anthems, and choral numbers and even solos. And the beautiful thing about it is that he has made the Methodists like it. Somehow they never have made a Methodist out of him, for though he has not darkened the door of an Episcopal church in a quarter of a century, he still holds his membership in one. When he is finally gathered to his fathers I tremble over who shall bury this grand old man of music.

"Do you have any trouble giving such programs with untrained voices," I timidly asked.

"Not untrained, my dear friend, not untrained," said he. "We take them in young and we train them. A number of my choir singers have gone out from Dumbarton and are now soloists in some of our best churches."

So the Dumbarton choir is a singing school, or a school of music as well as a choir. And that is one of the secrets of its success.

Singers There From Start.

There are five musicians still connected with that choir who were parts of it when Mr. Glover took charge. Mr. and Mrs. Isaac Birch are probably the oldest, and after them in point of service come Mr. Joseph Oliver, Mrs. Alvin Miller, Mr. Hudson and Mr. S. D. Tucker. The last named is the tenor soloist, and he came into the choir as a boy.

On last Sunday night Mr. Glover inaugurated an all-music service, giving a program of classical music, with a very brief talk by the pastor. This is to be a regular feature at this church on the first Sunday night in every month. For it Mr. Glover brings to his assistance a well-known Washington soloist, simply for a variety.

Church-going people, and ministers, too, will be interested to know that this service filled the church with worshippers, which may be one solution of the problem, what to do with the Sunday evening service.

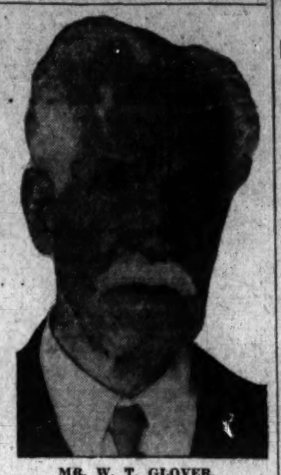

MR. W. T. GLOVER.

"Can you organize a choir in any congregation?" I asked Mr. Glover.

"Of course. Why not?" was the reply.

"Nearly everybody can sing. All one needs is a bit of instruction, and then some practice. Not all of them will be soloists or first-rate choristers, but they can be brought to such a pitch that they will improve the general singing of the choir and also of the congregation."

Whole Congregation Enlisted.

"You believe, then, that singing is spiritual; that there is an element of worship in it?"

"Certainly. And when you take your choir from your congregations you have enlisted at once the interest of the whole congregation in the choir. That is what makes it different from singing by paid choirs. I do not underrate paid choirs, and it is always well to have highly cultivated voices mixed in with your volunteer choir and leading it, but if you cannot afford that, you can make up a splendid choir from any body of reverent worshippers."

Mr. Glover's father was a schoolmaster in England, and one of the courses in his school was music. Here his son learned his early music, and at 8 years of age was a member of a boy's choir in one of the Church of England churches. By the time he was nearly grown he was a tenor soloist, and even today, at 77, he can, if he will, do you a tenor solo that you will want to hear again.

At 27, with a wife and two children, he came to America and went to Brunswick, Ga., where he had an uncle. In that little tidewater city, he organized a choir in every church in the community, even in the Roman Catholic Church. In a little while he was in Columbia, S. C., and there he repeated his experience in Brunswick. But he longed for a larger field of operation, and this led him to come to Washington in 1897, and here is he.

Soloist at St. Paul's.

On coming here he was engaged as tenor soloist at St. Paul's Church, and a little later he organized and directed a boys' choir at the Church of the Incarnation, after which he went to Christ Church in Georgetown. From that ancient church he transferred his services to Dumbarton, at the urging of Joseph Oliver.

There is a ministry of music just as there is a ministry of the pulpit, and when they fit into each other, as they do at Dumbarton, you have an ideal situation. One thing can be said of music: it is truly nonsectarian, and Mr. Glover could sing or direct a choir in a Catholic church or for Rabbi Simon with the same spirit that he directs the choir at Dumbarton. However, Rabbi Simon might ask to look over his program, and the Catholics would not permit the "ranting music," which Mr. Glover also objects to.

Calvary M. E. Laymen's Service Draws Throngs

The audience at Calvary Methodist Church last Sunday evening was by far the largest of any attending the Sunday evening services since the special laymen's committee took charge on October 1. Should the present rate of increase in attendance continue it will be necessary to throw open the Sunday School room.

Assisting the Rev. Dr. Mark Depp tomorrow evening will be H. G. Taylor, who will make the announcements, and T. R. Dodd, who will read the Scripture. Dr. H. M. Dudley will conduct the song service. Special music will be furnished by Mrs. Ruth Bronson Logan, violinist.

The address of the evening will be delivered by Harry N. Holmes, field secretary of the World Alliance for International Friendship Through the Churches. His subject will be "A Shrinking World and Big Men." The questionnaire will be again presented to the congregation.

Meeting Will Further Practical Bible Study

A gathering in the interest of practical Bible study will be held tomorrow afternoon at 2:30 o'clock in the Columbia Bible Training School, 1724 H street northwest, at which time an address will be made by the Rev. R. Dunwoody Walker, formerly of New York, on prophetic truths in general.

Mr. Walker has been engaged in work of this kind for several years and has spoken in many of the large cities of the Nation and in Canada.

Dr. Stokes Will Preach At Ascension Tomorrow

Dr. Anson Phelps Stokes, canon of the Cathedral, will address the congregation of the Church of the Ascension tomorrow morning on the diocesan mission.

The Rev. Harry C. Goodman is the priest in charge during the illness of the rector.

SENTENCE SERMONS

By DR. SAMUEL JUDSON PORTER

(Pastor of First Baptist Church)

THE SACRAMENTAL NOTE

COMMEMORATION, communion, communication, consecration, combine in the Lord's Supper to make it the crowning act of Christian worship.

It is commemorative. "This do in remembrance of Me," said the Master. Again: "As often as ye eat this bread and drink this cup, ye do show the Lord's death." For all time He would have all His people remember that He gave Himself wholly to them and for them. The elements of the Supper cry out to us of Calvary; they remind us of the Cross, lest we lose sight of its meaning. Like the little flower flung back to his beloved by the lover falling over the precipice to his death, the Holy Supper is our divine Master's "Forget-me-not."

It is communion. As in the holy place of the ancient tabernacle, upon "a fine table of gold," was set the "bread of the Presence," so within the Christian sanctuary stands the Supper reminder and pledge of Him who promised to be with His people whenever they met in His name, to commune with Him and with one another, for it is an act of social as well as individual worship. And to go further—who has not at some time in such a service sensed the mystical presence of "the spirits of just men made perfect," who have entered "the general assembly of the Church of the Firstborn, which are written in Heaven."

Communication. Whatever interpretation may be accepted at this point, all Christians can assuredly agree on this—that the Lord's Supper should be regarded as a unique way, certainly the blessed occasion, of appropriating and assimilating Christ Himself as our very own. The hour of the communion service ought to be a high festal event for hungry souls who must go out of themselves for true life, and for sustenance feed on that "bread which comes down from Heaven."

Consecration. At the Lord's table we are summoned to adjust, and take new hold of ourselves, and so, by a beautiful necessity, which every fine person can not fail to understand, this sacred Feast passes on into an act of consecration to live not unworthy of Him whose blessed intercourse with us has given our life its truest value. Hence we speak of the Lord's Supper as a "sacrament," taking the Latin word sacramentum, which meant the vow of allegiance of a Roman soldier, his vow of fidelity and honor—we take that word to describe our high intention to dedicate ourselves to Him who gave Himself for us.

ST. PAUL'S WILL LAY NEW CORNER STONE

Elaborate Ceremony Is Arranged Tomorrow for Lutheran Church.

EDIFICE IS ITS SECOND

The corner stone of the new St. Paul's English Lutheran Church at Connecticut avenue, Ellicott and Everett streets, will be laid with impressive ceremonies tomorrow afternoon at 3 o'clock. The Rev. Dr. Henry W. Snyder, pastor of the church, will preside and will deliver the principal address. The Rev. Dr. John T. Huddle, pastor emeritus, will read the scriptures, and the Rev. Dr. W. C. Waltemyer, a former pastor, now professor of religious education at Gettysburg College, will offer prayer. Many distinguished guests will be present and will bring greetings from the national and city governments. The pastors of all the local Lutheran churches and the clergy of many other denominations will be present.

An augmented choir under the direction of William Fowler, organist and choirmaster, will render several anthems. A special hymn for the occasion has been written by Harry Tennyson Domer, whose father, the Rev. Dr. Samuel Domer, was pastor of St. Paul's for over a quarter of a century. The writer of the hymn was born in the parsonage next to the old church at Eleventh and H streets northwest. Luther W. Linkins, chairman of the building committee, will read the list of articles to be placed in the stone.

The laying of the corner stone tomorrow brings back to mind many interesting events surrounding the corner stone ceremonies of the old St. Paul's Church back in 1844. In this day when many denominations are erecting so-called "national churches" or memorials in this city as representatives of their faith, it is interesting to go back through the 87 years of the history of St. Paul's Lutheran Church and find that this was one of the earliest, perhaps the earliest, national churches ever organized in Washington.

A group of 40 English-speaking Lutherans, splitting off from the old German Concordia Lutheran Church and desiring to form a congregation of their own, were organized as a mission by the Maryland Synod by special resolutions offered by the Rev. Dr. Benjamin Kurtz, of Baltimore, a famous clergyman of the Lutheran church, and editor of the Lutheran Observer, on October 15, 1842, and an appropriation made towards its support. The complete organization was effected, by the election of a church council, on Easter morning, April 15, 1843. The mission was fostered in every way by the national leaders of the Lutheran church, particularly by such men as the Rev. Dr. John G. Morris, famous as scholar, preacher, scientist, author, editor, edicator and churchman, at that time president of the General Synod of the Lutheran Church. Dr. Frederick W. Conrad, a noted preacher and professor, Dr. Kurtz and others.

Mission Grows Rapidly.

Under such patronage the mission made rapid progress. The Maryland Synod by special resolution on October 13, 1843, stated that: "Whereas, the permanent establishment of an English-speaking Lutheran church in the City of Washington, D. C., the metropolis of our common country, can not fail, under the Divine blessing, to exercise a very happy and desirable influence on the general interests and prosperity of the Lutheran Church in the United States; and, whereas, a mission, under the auspices of this synod, with a view to the accomplishment of such a desirable object, has been there established; therefore, be it resolved by this synod, that the said mission be affectionately commended to the confidence, patronage and Christian liberality of the Lutheran churches of the United States and to the Christian public at large."

With this strong indorsement a circular was sent to every Lutheran minister and congregation in the United States soliciting support and stating that the amounts and names of donors would be duly acknowledged in the Lutheran Observer.

A site at the southwest corner of Eleventh and H streets northwest had already been donated to the congregation by Gen. John P. Van Ness, an Episcopalian and probably the wealthiest citizen of the District at that time, his good offices having been solicited by the ladies of the church, generously seconded by the Rev. Septimus Tustin, a Presbyterian clergyman, at that time chaplain of the United States Senate. In order to still further emphasize the national character of the enterprise a memorial was presented to "His Excellency, John Tyler, the President of the United States," setting forth the prospects of the church. That the good will of the administration was gained thereby was manifested in various ways.

Enlarging the horizon of the new congregation to Lutheran lands beyond the seas, a similar memorial was sent on August 1, 1844, to His Majesty, Frederick William IV, King of Prussia. This memorial was signed not only by the officers of the congregation, but by the Mayor of Washington and the Secretary of State, John C. Calhoun, the seal of the United States was affixed, the memorial was sent through diplomatic channels and was presented to the king by the American Minister at Berlin.

Gift From King and Queen.

The result of this communication was the gift of a silver chalice as a token of good will to the congregation from the king and queen. It bears an inscription in German of which the following is a translation: "Frederick William IV, King, and Elizabeth, Queen, of Prussia, to the Evangelical Congregation of St. Paul in Washington, 1845." This historic chalice has been in constant use at communion services of the church from that date to this, a period of eighty-five years.

The national appeal, locally and throughout the United States, resulted in a response which warranted the congregation to proceed with the erection of their church. The laying of the corner stone on June 12, 1844, was an event of prime importance in the history of the city, being attended by a pomp and circumstance rare to occasions of that sort in this day and generation. At 3 o'clock in the afternoon a long procession formed at the City Hall and, headed by the United States Marine Band, marched through the streets to the site at Eleventh and H.

Prominent among the marchers was former President John Quincy Adams, hale and hearty at seventy-seven years, then known as "the old man eloquent of the House of Representatives." Gen. Van Ness was also in line as were many other distinguished guests, clergymen of various denominations, and members and friends of St. Paul's Congregation and Sunday School, one of the latter bearing a beautiful model of the church. The officers of the Grand Lodge of Masons of the District, in full regalia, assisted by members of subordinate lodges were in attendance, as were also the order of the Sons of Temperance. An immense crowd had assembled at the site.

Service Was Elaborate.

Upon arrival of the procession, the exercises began, being presided over by Dr. A. A. Muller, pastor of the congregation. The third chapter of St. Paul's First Epistle to the Corinthians was read by the Rev. William Smith, of Pittsburgh, and prayer was offered by the Rev. Septimus Tustin, chaplain of the Senate. The address of the day was delivered by the Rev. Dr. John G. Morris, president of the general synod of the Lutheran Church. He was followed by the Rev. Dr. Benjamin Kurtz, of Baltimore, who enumerated the various articles, documents, &c., which were deposited in the corner stone. The stone was laid with the assistance of the Masonic ritual. The doxology was read by the Rev. Dr. Samson, pastor of the Third Baptist Church, and the benediction was pronounced by the Rev. Dr. Tustin, of the Presbyterian Church.

The corner stone was thus laid under national, civic, Lutheran and interdenominational auspices and showed the widespread interest manifested in the project. St. Paul's continued for 30 years as the only representative of a national Lutheran body in the city of Washington, in 1873, two missions being established by her, one the Memorial Church, on Thomas Circle, and the other the Church of the Reformation on Capitol Hill. Still a third mission, St. Mark's, was organized later by St. Paul's in the Southwest section of the city.

The Epiphany congregation, which separated from the Memorial Church in 1909, laid the corner stone of its chapel at Sixteenth and U streets northwest, on Easter, 1911. The Rev. Dr. Charles F. Steck was then pastor of the church. On April 28, 1926, the St. Paul's and Epiphany congregations voted to merge, taking the old name and charter of St. Paul's and approving the site at Connecticut avenue, Ellicott and Everett streets as the location for the new church, which is now in course of construction.

Some Striking Sermon Subjects

Dr. Ulysses G. B. Pierce—"The Alchemist."

Dr. F. F. Holsopple—"Husbands and Husbands."

Dr. John C. Palmer—"The War That Knows No Armistice."

The Rev. Frank S. Niles—"The Dawn of Peace."

The Rev. Harold E. Beatty—"Birds and Singing Children."

The Rev. J. L. S. Holloman—"The Mind of the Master."

The Rev. Godfrey Chobot—"What Peace?"

Dr. Carl C. Rasmussen—"My Church: Her Frontiers."

The Rev. Walter M. Michael—"The Business of Religion."

Dr. Andrew Reid Bird—"What to Do in Life's Emergencies."

The Rev. William E. La Rue—"The Great Needs."

Dr. J. J. Rives—"The Source of Power."

Dr. Albert Joseph McCartney—"The Persistent Passion for Peace."

The Rev. Edward O. Clark—"My Peace Creed."

The Rev. Charles H. Ashman—"The Greatest Wonder of the Ages."

The Rev. Gerhard E. Lenski—"The Meaning of Christian Loyalty."

Dr. B. P. Robertson—(Hyattsville)—"Love for the Unseen Savior."

Dr. Joseph R. Sizoo—"Taps or Reveille."

The Rev. Florian Verpillot—"Coeur d' Homme Change en Coeur de Bete."

Dr. Francis Yarnall—"The Loss of Courage: Its Cause and Cure."

The Rev. Harvey Baker Smith—"Rekindled Fires."

The Rev. C. B. Austin—"Peace and Good Will Among Men."

Dr. F. W. Perkins—"The Road to Peace."

Dr. Z. B. Phillips—"The Prophet and His Day."

Dr. Earle Willey—"Christ Before Pilate."

Dr. W. A. Shelton—"Vision and Service."

Dr. J. Hillman Hollister—"The Felowship of Those Who Care."

COLORED.

The Rev. R. W. Brooks—"If You Were Free, What Would Happen?"

The Rev. R. A. Fairley—"The Marks of the Lord Jesus."

The Rev. A. F. Elmes—"How Stay Young."

CHURCHES HOLDING REVIVAL SERVICES

Central Presbyterian, However Will Devote Itself to Home Missions.

BIBLE PARLEY ON LIST

This is the season for special meetings at a number of the churches, not all of which, however, are so-called revivals. At Central Presbyterian Church the services will be devoted to home missions. The pastor, Dr. James H. Taylor, has arranged for services every night except Saturday. The Rev. J. E. Cousar, of St. Albans, W. Va., will preach each night, presenting various phases of the home mission work. The following themes have been selected: "The Task," "The Wealth of the Hills," "Our Brothers in Black," "To the Jew First," "Witnesses in Jerusalem." The Rev. J. E. Cousar was formerly a missionary of the Southern Presbyterian Church to Japan, but is now pastor at St. Albans, W. Va.

At First Brethren.

The First Brethren Church, Twelfth and E streets southeast, enters upon its third and final week of evangelistic services, during which the Rev. Charles Ashman, of Johnstown, Pa., has been doing the preaching. Sunday will be decision day in the Sunday school and special services will be held for the children.

Dr. John E. Briggs has closed the revival meeting at the Fifth Baptist Church, which was conducted by the Barker-Martin group. He says it was a wonderful blessing to his people. Already many of the converts have been baptized, and Sunday evening Dr. Briggs will go down under the water with a number of others.

Centennial Baptist Church will close its revival Sunday with Dr. R. E. White doing the preaching and "Radio Charlie" Clark leading the song service. Mr. Clark will also preach Sunday afternoon.

Bible Conference Tomorrow.

A ten-day Bible conference and evangelistic convention will be conducted by the Rev. Donald Gee, the internationally known preacher, of Edinburgh, Scotland, at the Full Gospel Tabernacle, North Capitol and K streets, beginning tomorrow. Mr. Gee has spoken in the principal cities of Great Britain and is closing a preaching tour of the United States. He will speak especially upon the deeper Christian life, and the ministry and gifts of the Holy Spirit. In addition to his unusual ministry on the spiritual gifts to the church he is an accomplished musician and was organist in one of the larger Edinburgh churches.

He will preach tomorrow at 11 a. m. and 7:30 p. m., and every evening at 7:45, except Saturdays. He will also give a series of messages on Monday, Tuesday, Wednesday, Thursday and Friday afternoons at 2:30 p. m. All interested in the supernatural ministry of the church are invited to hear this noted speaker.

Bishop S. C. Breyfegel Will Preach at Albright

Albright Memorial Evangelical Church, Fourth and Rittenhouse streets northwest, will celebrate the third anniversary of the dedication of its church school building. Bishop S. C. Breyfegel, of Reading, Pa., will be the speaker of the day.

Bishop Breyfegel has been a bishop of the Evangelical Church for the last 39 years. At the recent general conference of the church held at Milwaukee, Wis., he retired from the episcopal office and the general conference made him senior bishop emeritus.

Loving Cup for Pastor.

The Mount Carmel Baptist Church is celebrating its fifty-fourth anniversary and the eighteenth anniversary of the pastor, the Rev. W. H. Jernagin. Dr. C. A. Ward, of Pittsburgh, Pa., will occupy the pulpit all day tomorrow. At 3:30 p. m. he will preach the pastors' anniversary sermon. The exercises will close out Monday night with a reception to the pastor, at which time a loving cup will be presented to the pastor by the Baptist Convention of the District of Columbia and vicinity.

EPISCOPAL.

ST. AGNES' CHURCH
46 Que Street Northwest
(Pla. ave. or N Capitol St. cars.)
Sunday services, 7 and 11 a. m. and 8 p. m. Daily mass, 7 a. m. Evensong and Intercession, Friday, 8 p. m.

Epiphany
1317 G ST.
Rev. Z. B. Phillips, D. D., LL. D.
Rev. James W. Morris, D. D.
Rev. Alvin Lamar Wills, M. A.
8:00 A. M. Holy Communion.
9:30 A. M. Church School.
11:00 A. M. Morning Prayer and Sermon, "The Prophet and His Day." The Rector.
6:15 P. M. Young People's Society
8:00 P. M. Evening Service. Lecture-Sermon, "The Passion Play—the Way of the Cross." The Rector.

Washington Cathedral
Wisconsin Avenue N.W., near Woodley Road.
SUNDAY, NOVEMBER 9.
Holy Communion ..... 7:30 a. m.
Morning Prayer and Litany 10 a. m.
Holy Communion and Sermon. Preacher, the Rt. Rev. Peter Y. Matsui, D. D., Bishop of Tokyo ..... 11 a. m.
People's Evensong and Sermon. Preacher, the Rev. Dr. Henry A. Atkinson, General Secretary of the World's Alliance for International Friendship ....4 p. m.
ARMISTICE DAY.
NOVEMBER 11.
Holy Communion ..... 7:30 a. m.
Service in commemoration of President Wilson. Speaker, Bishop Freeman, the Rev. Dr. James H. Taylor, pastor of the Central Presbyterian Church, assisting in the service ..... 3:30 p. m.
Choral Evensong, with Memorial Prayers ..... 4 p. m.
Take Wisconsin Avenue Cars or Woodley Road Bus Line.

ST. JOHN'S CHURCH
Lafayette Square
SERVICES:
8:00 a. m.—Holy Communion.
11:00 a. m.—Morning Prayer and Sermon.
Preacher:
THE RT. REV. HUGH EMBLING, D. D.
7:45 p. m.—Evensong.
8:10 p. m.—Lecture by Dr. Johnston.
Subject:
The Church's Contribution to Definite Religion.

ST. JOHN'S CHURCH
Lafayette Square.
SERVICES FRANCAIS
tous les dimanches a 4 heures par M. le pasteur F. Vurpillot.

UNIVERSALIST.

Universalist National Memorial Church
Cor. 16th & S Sts. N.W.
Rev. Frederic W. Perkins, D. D.
10:15—Church School.
11:00—Service of Worship.
"THE ROAD TO PEACE"
7:00—Y. P. C. U.
Chorus Choir Under Direction of Albert W. Harned, Mus. Doc.

CHRISTIAN SCIENCE.

Christian Science
Church of Christ, Scientist, Branches of The Mother Church
The First Church of Christ, Scientist, in Boston, Mass.
First Church of Christ, Scientist, Columbia rd. and Euclid st.
Second Church of Christ, Scientist, 1111 G st. ne.
Third Church of Christ, Scientist, 13th and L sts. nw.
Fourth Church of Christ, Scientist, 16th and Meridian sts. nw.
SUBJECT:
"ADAM AND FALLEN MAN"
SERVICES:
SUNDAY, 11 a. m. and 8 p. m.
SUNDAY SCHOOL, 11 a. m.
WEDNESDAY EVENING MEETINGS, 8 O'CLOCK.
READING ROOMS:
FIRST CHURCH, Investment Bldg., 15th and K sts. nw. Hours, 9 to 5 (except Wednesday, 9 to 7 and Sundays and holidays, 2:30 to 5:30).
SECOND CHURCH, 1111 G st. ne. Hours, 1:30 to 5:30 week days; closed Sundays and holidays.
THIRD CHURCH, Colorado Bldg., 14th and G sts. Hours, 9:30 to 5 (except Wednesdays, 9:30 to 7:30. Sundays and holidays, 2:30 to 5:30).
FOURTH CHURCH, Tivoli Bldg., 3313 14th st. Hours, 9:30 to 9 week days (except Wednesdays, 9:30 to 7:30. Sundays and holidays, 2:30 to 5 p. m.).

CONGREGATIONAL.

FIRST CONGREGATIONAL
10th and G Sts. N.W.
Jason Noble Pierce, D. D., Minister
11 A. M., Dr. Fred B. Smith
Of New York.
8 p. m.—Dr. Page McK. Etchison
Illustrated Lecture "Oberammergau."
Vesper Concert, 4:30 p. m. Sunday
Zimmer Harp Trio, Nellie Zimmer, concert harpist; Harry Newcombe, dramatic baritone; Ruby Smith Stahl, soprano; Paul De Long Gable, organist.
FREEWILL OFFERING
FAMOUS ARTISTS CONCERT
8:15 P. M. MONDAY
Zimmer Harp Trio, Nellie Zimmer, concert harpist; Harry Newcombe, dramatic baritone. Admission, 50 cents, to benefit the church funds.
Church Night Supper and Prayer Meeting Thursday.
EVERY ONE CORDIALLY INVITED.

CHRISTIAN.

CHURCH OF CHRIST
14th Street N.W., 3400 Block.
JAMES H. McBROOM, Minister.
Bible School Classes 10 A. M.
11:00 a. m.—"Christ on the Cross."
7:30 p. m.—"Jonah and the Whale."
The Mission, 2628 Bladensburg Rd. N.E.
Bible Study, 10. Preaching, 11 A.M.

EVANGELISTIC CENTER.

10-Day Bible Conference
By the internationally known preacher
DONALD GEE
Of Edinburgh, Scotland
The Tabernacle
N. Capitol & K Sts.
Sun., 11:00 and 7:30
Afts., Exc. Sat. and Sun., 2:30
Nightly Exc. Sat., 7:45
ALL WELCOME

METHODIST EPISCOPAL SOUTH.

FRANCIS ASBURY
16th St., Near Lamont N.W.
DR. J. J. RIVES, *Pastor*
11 a.m.—"Spiritual Voices." We observe Family Day.
8 p. m.—"The Source of Power." An informal service.
9:30 a. m.—Sunday School.
7 p. m.—Epworth Leagues.
Thursday at 8 p. m.
AN UNUSUAL PRAYER MEETING
VESTED CHOIR.
Fannie Shreve Hearnlith, Director.
VISITORS WELCOME.

UNITARIAN.

ALL SOULS' CHURCH
16th and Harvard sts.
Minister
Ulysses G. B. Pierce D.D.
9:45 A. M.—Church School
11:00 A. M.—Morning Worship
Sermon by the Minister
"THE ALCHEMIST"
5:00 P. M., Program of Early Italian Music.
LEWIS ATWATER, Organist assisted by Charles Trowbridge Tittmann, Bass
5:30 P. M., Book Chat, Dr. Robert C. Dexter.
"Nation with nation, land with land,
Unarmed, shall live as comrades free."

PRESBYTERIAN.

Gunton Temple Presbyterian Church
10th and Newton Sts.
Rev. Bernard Braskamp, D. D., Pastor
11 A. M.—A Special Armistice Day Service
Music by Choir and Male Quartet.

GEORGETOWN PRESBYTERIAN CHURCH
(Organized 1780)
P Street Near 31st Street N.W.
Rev. Frank Sergeant Niles, Minister.
9:45 a. m.—Church School.
11:00 a. m.—Morning Worship and Sermon.
"The Dawn of Peace"
7:00 p. m.—Christian Endeavor. "What Does Brotherhood Mean?" Leader, Miss Jane Hughes.

CENTRAL PRESBYTERIAN
SOUTHERN ASSEMBLY
Intersection of 15th and 16th and Irving sts. nw.
Rev. JAMES H. TAYLOR, D. D., Pastor.
9:30 a. m.—Sunday School.
11:00 a. m.—Morning Worship, Sermon by Dr. Taylor.
5:00 p. m.—Westminster League.
6:30 p. m.—Social Hour.
7:00 p. m.—Christian Endeavor.
8:00 p. m.—Evening Worship, Sermon by Dr. Taylor.
8:00 p. m.—Thursday, Prayer Service.
Take 14th st. car or Mt. Pleasant car or 16th st. bus to Irving st.

Church of the Pilgrims
On the Parkway
At 22d and P Sts. N.W.
Rev. Andrew R. Bird
Minister
Sunday Worship
11 A. M. and 7:45 P. M.
Conducted by the Minister
Sunday 7:30 P.M., Organ Recital
A Cordial Welcome to All

NEW YORK AVENUE PRESBYTERIAN CHURCH
13th and H Streets
Ministers
Rev. Joseph R. Sizoo, D. D.
Rev. George G. Culbertson
DR. SIZOO WILL PREACH
11:00 A. M.—Armistice Day Service, "Taps or Reveille."
8:00 P. M.—"The Last Frontier," Col. Raymond Robbins.

LUTHERAN.

LUTHER PLACE MEMORIAL CHURCH
THE GOTHIC GEM
At THOMAS CIRCLE
REV. CARL C. RASMUSSEN, D. D., Pastor
The pastor will continue his series of sermons on My Church at the 11 A. M. service. Dr. Linley Gordon, extension secretary of World Alliance for International Friendship, will address the congregation on international peace at the 8 P. M. service. Sunday school at 9:45 A. M. and Christian Endeavor at 6:45 P. M.

ST. PAUL'S LUTHERAN CHURCH
The Pastor, Rev. Henry W. Snyder, D. D., and the Church Council cordially invite all members and friends of the congregation to be present at the laying of the corner stone of the new church at Connecticut Avenue, Ellicott and Everett Streets Northwest, tomorrow afternoon at 3 o'clock. The presence of the children is especially desired, in view of the significance of this historic event in their lives and memories.

Morning worship will be held at the Metropolitan Theater, F Street near 10th, at 11 o'clock, at which time Dr. Snyder will preach on "The Shield of Faith." There will be no evening service. Sunday School, Christian Endeavor and Luther League will meet at the usual hour.

OTHER SERVICES.

OTHER SERVICES.

SCIENCE OF TRUTH
APPLIED TO
HEALTH, HAPPINESS, SUCCESS
NINE FREE LECTURES
—BY—
HARRY GAZE
Who Has Recently Returned to the United States After Three Years in England and Scotland.
MASONIC AUDITORIUM
Cor. 13th and New York Ave. N. W.
OPENING
SUNDAY EVENING, NOVEMBER 9th
AT 8 O'CLOCK
SUBJECT
"HOW TO LIVE THE LIFE ABUNDANT"
THE SCIENCE OF EVERLASTING LIFE AND ENERGY
Also on the Evenings of Nov. 10, 11, 12, 13, 14, 15, 16 and 17, at 8 o'Clock.
All Welcome—Bring Your Friends.

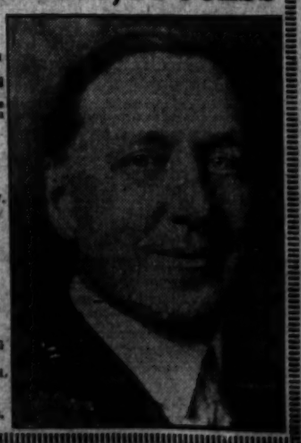

CATHOLIC CRUSADER MISSION THURSDAY

Various Religious Orders to Take Part in Ceremony at University.

SISTERS PLANNING PARTY

An interesting ceremony will be inaugurated Thursday afternoon at the Shrine of the Immaculate Conception on the grounds of the National Catholic University, when the first public mission demonstration of the recently formed Catholic University Conference of Clerics and Religious of the Catholic Students' Mission Crusade.

At 4 o'clock the crusaders of the different religious houses at the university and from the various units of the Washington local conference will assemble at the shrine for a crusade vesper service.

An invitation to preach has been extended to John T. McNicholas, Archbishop of Cincinnati and national president of the crusade.

The American hierarchy, assembled for its annual convention at the university, will hold its concluding session that afternoon and it is expected that many of the prelates will join the Washington crusaders in their endeavor to make the missions at home and throughout the world better known and loved.

The Rev. Louis C. Vaeth, archdiocesan director of the crusade, and a joint committee from the Catholic University and the Washington local conferences are in charge of the affair.

Little Sisters of the Poor.

The pound party tendered annually to the Little Sisters of the Poor, and their charges, under the auspices of Washington General Assembly, Knights of Columbus, will take place on Sunday afternoon, November 16, from 2 to 4 o'clock, at the Little Sisters' Home on H street between Second and Third streets northeast.

A reception committee of the Knights of Columbus will be on hand to show the public through the institution.

The committee of reception will be composed of the following members of the Fourth Degree: J. Eugene Gallery, master; Anthony J. Scullen, navigator; David J. Fanning, Dr. Francis J. Hemelt, George F. Howell, Bernard T. Hamill, John C. Huppman, Charles W. Blush, Dr. H. Clay Bradley, G. H. Dorsey, Dr. G. R. Ellis, James B. Flynn, A. B. J. Williamson, O. E. Bartram, William H. Murray, Michael Casey, J. Fred Brady, J. William Wetzel and Robert C. Nelligan.

Catholic Radio Hour.

One of the more important religious broadcasts is conducted every Sunday afternoon at 5 o'clock on the Catholic Radio Hour, when the Very Rev. Ignatius Smith will preach. Tomorrow Father Smith will discuss "Believers—The Nature of Faith; the Need of Faith; the Happiness of Belief; the Proof of Faith."

The following week his theme will be "Scoffers." He will deal with such provocative themes as "The New Paganism," "Bigots" and "Persecution of the Catholic Church."

On November 23 Father Smith will speak on "Hypocrites." Subtopics of his sermon will include political hypocrites, religious hypocrites, moral cowards and religious traitors. The concluding sermon of the series will be on "Liberals."

Bishop Embling Will Preach at St. John's

The Right Rev. Hugh Embling, Bishop of Rhodesia, who is lecturing at the College of Preachers, Washington Cathedral, will be the preacher at St. John's Church, Lafayette Square, on Sunday morning at 11 o'clock. He has been requested by the Archbishop of Canterbury to take up the work in the vast diocese of Rhodesia in South Africa and is now on his way to that place.

The bishop has shown a great interest in the City of Washington and recently visited Mount Vernon and, also, the Naval Academy in Annapolis.

Church Circle to Give "Doll and Hobby Show"

The Delta Circle of the St. Stephen's and Incarnation Episcopal Church will present the "Doll and Hobby Show" in the Parish House on Wednesday and Thursday. Presentations of the latest styles and fashions will be shown. Prizes will be awarded for the prettiest, oldest, the most interesting, the most lifelike, the largest family and the best-dressed dolls.

A collection of boats, stamps and airplanes will be on display. Children may enter the contest in the following classes: Under 9 years, from 9 to 12, 12 to 15 and over 15.

London Lecturer Will Give 9 Public Talks

Harry Gaze, of London, England, will open a series of nine public lectures at the Masonic Auditorium, opening tomorrow evening. The general subject is the "Science of Truth Applied to the Attainment of Health, Happiness and Success." The lectures continue nightly from November 9 to November 17, inclusive.

Mr. Gaze has recently returned from a lecture tour of England and Scotland, and following his Washington work is starting a lecture tour of the world, he says. The lectures are free.

SUNDAY RADIO

10 a. m.—(WMAL) Watch Tower Service.

11 a. m.—(WOL) Service from Church of the Epiphany.

11 a. m.—(WJSV) Service from Fourth Presbyterian Church.

4 p. m.—(WMAL) Evensong service from Washington Episcopal Cathedral.

4 p. m.—(WRC) Dr. S. Parkes Cadman Religious Service.

5 p. m. (WOL) The Very Rev. Ignatius Smith—from Church of the Immaculate Conception.

6 p. m.—(WRC) National Catholic Radio Hour—the Rev. James M. Gillis.

7 p. m.—(WMAL) Golden Hour of the Little Flower, from Detroit.

8 p. m.—(WJSV) Evening Service—First Church of Christ, Scientist.

11 p. m.—(WMAL) Back Home Hour from Buffalo—the Rev. Clinton E. Churchill.

NOTED BISHOP

RIGHT REV. PETER Y. MATSUI.

Japanese Bishop Special Preacher

Rt. Rev. P. Y. Matsui at Bethlehem Chapel Tomorrow.

The Right Rev. Peter Yonetaro Matsui, bishop of the diocese of Tokyo, who is in Washington en route to Japan from England, where he has been in attendance at the Lambeth conference, will be the special preacher at the 11 a. m. celebration of the Holy Communion in the Bethlehem Chapel of Washington Cathedral tomorrow. Bishop Matsui is a native Japanese and is the second bishop of the diocese of Tokyo. He is a living example of the effective Christian work in the Orient which is being carried on by the missionaries from America and England.

The bishop presides over a self-supporting diocese of the Nippon-Sei Ko Kwai, which means in English the Holy Catholic Church in Japan. This is a missionary church and a part of the world-wide Anglican communion, as is the Episcopal Church in the United States.

Bishop Matsui has had a noteworthy career in missionary work throughout the East. He is the son of a Buddhist family of Gifu and was converted to Christianity when about 18 years old. A graduate of St. Andrew's School in Tokyo, he received his theological education at Osaka and in 1898 was ordained a priest of the Episcopal Church. After serving as professor in the divinity school in which he himself was trained, he was rector of the most important parish in Tokyo. He was elected bishop of Tokyo in June, 1928.

Professor Noss Will Speak on "Patriotism"

The Rev. Theodore Noss, assistant professor of sociology at Connecticut Agricultural College, who has specialized in social problems and questions of international relationships, will speak tomorrow at 3 p. m. on "The Patriotism of Tomorrow" at the Church of the Covenant.

Mr. Noss was born in Japan, spending his boyhood in the interior there and is a graduate of Princeton University and Union Theological Seminary in New York. Mr. Noss is well known to the young people of Washington and Baltimore, who attended the conference at Hood College, Frederick, Md., last summer, where he was one of the popular leaders.

Week of Prayer Begins Tomorrow

Christian Associations Will Hold World Friendship Service.

The Young Men's Christian Association and the Young Women's Christian Association will hold their annual joint world friendship service tomorrow afternoon at 4:30 o'clock at the Mayflower Hotel. This meeting, which will be attended by many of the foreign governments' representatives in the Capital, will serve to inaugurate the annual week of prayer, in which the Y. W. C. A. throughout the entire world will participate.

Fred B. Smith, chairman of the executive committee of the World Alliance for International Friendship, through the churches, is to be the speaker at this service. Mr. Smith is likewise moderator of the National Council of Congregational Churches of the United States. He is recognized on both sides of the Atlantic as one of the great evangelistic leaders of the present day.

Tomorrow afternoon's joint meeting at the Mayflower will be the third annual event in which the Y. M. and Y. W. have united in the world friendship service here.

National Christian Church Hold Election

At a meeting of the board of officers of the National Christian Church Thursday night the following were elected to office: G. H. Hackworth, chairman; A. C. Williams, vice chairman; Howard C. Paul, secretary; Raymond C. Kidd, church clerk; T. C. Copeland, financial secretary, with Alex Redd as assistant, and H. E. Davisson, treasurer.

The members of the board are N. B. Ames, W. E. Braithwaite, K. A. Brumback, Claude A. Cook, T. C. Copeland, M. H. Darnall, H. E. Davisson, Howard C. Paul, C. C. Galloway, G. H. Hackworth, D. Fulton Harris, Raymond C. Kidd, H. C. Littlefield, T. C. McConnell, H. P. Miller, Mrs. James I. Parker, E. L. Phillips, Alex Redd, O. E. Reed, J. W. Robbins, T. P. Russell, H. S. Shepard, Mrs. W. P. Sterns, G. W. Stose, Leo T. Tooley, J. H. Wick, A. C. Williams, and Guy Withers. Ex-officio members are the pastor, board of elders, president of the Woman's Council, president of the Board of Deaconesses, superintendent of the church school, president of the Alpha C. E. Society, and superintendent of the junior church.

Takoma Park Baptist Reports Fruitful Year

At the annual business meeting of the Takoma Park Baptist Church, held on last Monday evening, reports showed that the church has had one of the most fruitful years of its history. The total raised for all purposes was $12,024.71. The amount raised for benevolences was $1,826.51. There was paid on the church debt $2,500, the remaining debt being $21,500.

During the year 31 new members were received, making the total present membership 319. The Sunday School enrollment is 358 and there are 28 officers and teachers.

First Congregational Will Hear Moderator

Dr. Fred B. Smith, of New York, who is serving as moderator of the Congregational churches of the United States, is to preach at First Congregational Church, tomorrow morning at 11 o'clock.

Dr. Smith is one of the most vigorous and colorful figures in American religious life.

"Y" LEADER

FRED B. SMITH.

School of Religion Begins 12th Year

With the Rev. Dr. Homer J. Councilor as dean, the School of Religion of the Young Men's Christian Association launched its twelfth year this week at the Central Y. M. C. A. building, 1736 G street. Organized in 1918 at the suggestion of the D. C. Sunday School Association, the school offers varied courses in religious education for teachers and workers in local institutions of worship, according to an announcement by Page McK. Eichlson, secretary of the school and head of the religious work department of the Y. M. C. A.

The school is interdenominational and its faculty members are well known authorities on religious education. While the school primarily is for lay workers in Sunday schools and other church organizations, many students attend for general religious training.

It will be to your advantage to watch the Real Estate offers in Post Classified Ads.

Announcement

A limited number of rooms, each with private bath and shower, offered on monthly basis to desirable guests, at most attractive rates.

The price asked bears no relation to our regular tariff and will permit your enjoying, with economy, the excellent service and appointments of one of Washington's fine hotels.

Your personal call, for inspection of our appointments and these rooms, is invited.

THE LEE HOUSE

15th and "L" Sts. N.W.

P. S.—Convenient and quiet location. You can walk to work.

Flower Exhibition Will Open Today

Department of Agriculture Shows New Varieties of Chrysanthemums.

The twenty-ninth annual chrysanthemum show of the Department of Agriculture will open this morning at 9 o'clock in the greenhouses at Fourteenth and B streets northwest, with exhibitions open to the public through Sunday.

Many new Japanese varieties will be on exhibit for the first time this year, and society leaders who attended an advance showing yesterday as the guests of the wife of the Secretary of Agriculture unanimously pronounced the collection the most complete arranged by the department in many years.

Among the new varieties shown for the first time in Washington are three standard types of the Anemone group and numerous pompon seedlings originated by specialists of the Government. The show will be open from 9 a. m. to 9 p. m.

Grand Regent Renamed By Catholic Daughters

Special to The Washington Post.

Frostburg, Md., Nov. 7.—Mrs. Anna O'Rourke was reelected grand regent of Court Ferdinand No. 556, Catholic Daughters of America. Other officers chosen are Margaret Feldman, vice grand regent; May Sloan, prophetess; Bernadette Rafferty, historian; Mazie Youngerman, financial secretary; Anna Kenny, treasurer; Mrs. Nellie Shuck, monitor; Catherine Loughney, sentinel; Lillian Feldman, lecturer; Anathesia McGann, organist; Alice Jackson, Regina Delaney, Annie Michaels and Jane Carroll, trustees.

The court will celebrate its tenth anniversary on Tuesday, November 18.

Hawks Seek New Mark Today.

New York, Nov. 7 (A.P.).—Capt. Frank M. Hawks' backers here received a telegram today saying that he would hop off at daybreak tomorrow from Havana for Curtiss Field, N. Y., via Miami and Columbia, S. C. He plans an attempt to set a Havana-New York record.

Medical Research Work Gets $2,500

Virginia School's Chemistry and Nervous Branches to Cooperate.

Richmond, Va., Nov. 7 (A.P.).—Dr. W. T. Sanger, president of the Medical College of Virginia, announces in the November issue of the Bulletin, published by the Virginia section of the American Chemical Society, a gift of $2,500 for chemico-medical research at the college.

The research selected was a cooperative one with the department of chemistry and the department of nervous and mental diseases.

Walter J. Martin, a bachelor of arts graduate of the University of Virginia in 1929, who has fourteen months of professional experience as an analytical chemist, has been engaged by the institution as a research assistant. Miss O. M. Petterson, of Roanoke, will be research technician. The problem will be under the direction of departments concerned.

Dr. Sanger said the name of the donor was withheld on his request.

District Commandery Will Visit Battlefield

The District of Columbia Commandery of the Military Order of the Loyal Legion, composed of officers of the Civil War and their descendants, will make a pilgrimage to the battlefield of Fredericksburg, Va., today, leaving Washington in the early morning and returning in time for dinner. Lieut. Col. U. S. Grant 3d, commander of the Loyal Legion, and Maj. Gen. John L. Clem, one of the battlefield's commissioners, will accompany the party.

While in Fredericksburg the group will be entertained at a Chamber of Commerce luncheon. Later visits will be made to Marye's Heights, Kenmore and Chatham, on Stafford Heights, the ancestral home of the Fitz-Hughs, of Virginia, where the commandery will be entertained by Gen. D. B. Devore, present owner of the estate.

Erlebacher

TWELVE-TEN TWELVE-TWELVE F STREET

YOUTH'S . . . *new treatment!*

Again the Russian influence . . . in this close-fitting model . . . the outline is traced with steel beads . . . note the smart nose veil.

$12.75

Bag to Harmonize $10

Millinery Salon First Floor

Olden Will Conduct Revival at Deanwood

The Rev. James C. Olden, former pastor of the Plymouth Congregational Church, will conduct revival services at the Zion Baptist Church, Deanwood, the Rev. Leon Wormley, pastor, beginning tomorrow at 11 o'clock and continuing nightly thereafter for ten nights.

Musical services will be under direction of T. H. Ward.

Central Union Mission Services.

Thomas Manley, of the American Home Bible Institute, will be the speaker tomorrow night at 7:45 in the services at Central Union Mission, 613 C street northwest. Special music will be furnished by Miss Marie Trede, soloist, and Miss Annabell Sanford, violinist.

Recruiting for Members Unabated at Church

The continued success of the membership recruiting program at Luther Place Memorial Church continues to stir the hearts of the people who are members of this Thomas Circle Church. The class that has been forming during the past four weeks is already approaching the 60 mark, and Dr. Rasmussen, the pastor, believes that it is going to surpass in size even the great class of July 13 when 64 new members were received.

The record to date since the calling of Dr. Rasmussen stands thus: Forty-six received during the Easter season: 64 on July 13; 26 on July 27; 63 on October 5; 55 recruited but not yet received since October 6.

Rent your room with Post Classified Ads. Just call National 4200.

TONIGHT!

Enjoy the Best **Dollar Dinner**

IN WASHINGTON

EVERYTHING FRESH No Left-overs Used

Note: If you ever ate a better *Dollar Dinner*, you need not pay the check!

Saturday, November 8, 1930

Dinner One Dollar

Iced Fruit Punch

English Beef Soup — Chicken Bouillon

Conserves and Relishes

Broiled Cod Steak
Fricassee of Chicken
Ham Baked in Cider
Broiled Lamb Chop
Fresh Vegetable Dinner

Fresh Wax Beans — Creamed Carrots
Parsley Potato

Raisin Muffins — Hot Tea Biscuit

Lettuce With Piquant Dressing

Almond Butter Cream Layer Cake
Deep Dish Peach Pie
Fresh Cocoanut Cream Pie
Apple Pie a la Mode
Stewed Prunes With Cookies
Chocolate Sundae
American Cheese With Toasted Crackers
Chocolate, Vanilla, Peach or Burnt Almond Ice Cream
Raspberry Sherbet

Served from 5 to 8:30 o'clock

Served from 5 to 8:30 o'clock

HAPPINESS RESTAURANT

1107 F STREET N. W.

The PALAIS ROYAL

More of Those Amazingly Low-Priced

Dresses

For Women

Regularly $16.95 and $19.50 $13.95

Evening gowns and Sunday Night frocks . . . afternoon dresses and dresses for street and business! All that a busy woman could want in the way of a smart dress wardrobe can be found in this exceptional group!

Crepes and Satins! Velvets and Chiffons! Panne Satins and Lace! In black and all the smart colors of the season!

Regular Sizes . . . Little Women's Sizes . . . Extra Sizes

PALAIS ROYAL—Third Floor

Kangaroo Glace

Gloves

3.95

These soft, marvelously tailored gloves of imported kangaroo glace are as smart as they are practical.

Slashed tops, lined with a contrasting shade and finished with inverted bow-end. Brown with tan, blonde with brown, navy with gray, gray with dark gray and black and white.

PALAIS ROYAL—Main Floor

Just Look What a Touch of Ostrich Can Do!

Ostrich-Trimmed

Hats

$5

After so many years of stern little cloches pulled over our heads, what a joy to feel the flutter of an ostrich plume about our heads!

But used sparingly . . . elegantly . . . in the new manner! To add a flare to a tricorne . . . glamour to a shallow-crowned turban . . . and elegance to our afternoon costumes!

The new white felts and hundreds of other smart styles are also here at $5!

PALAIS ROYAL—Third Floor

You'll Need These Now

Quilted Satin Robes

7.95

Luxurious and practical at the same time! The warmly interlined robe of quilted satin comes in glowing colors of rose, copenhagen, cherry red, wistaria and new figured effects. Small, medium and large sizes.

Tailored Flannel Robes . . . 5.95

Striped in attractive colors

PALAIS ROYAL—Third Floor.

The Washington Post.

THE WASHINGTON POST CO.
Washington, D. C.
EDWARD B. McLEAN,
President and Publisher

MEMBER OF THE ASSOCIATED PRESS.
The Washington Post is a member of the Associated Press, receiving the complete service of the world's greatest news-gathering organization.
The Associated Press is exclusively entitled to the use for republication of all news dispatches credited to it or not otherwise credited in this paper, and also the local news published herein.

TERMS OF SUBSCRIPTION.
Delivered by Carrier in Washington.

Daily, Sunday included, one year	$8.40
Daily, Sunday excepted, one year	6.00
Sunday only, one year	2.40
Daily, Sunday included, one month	.70
Daily, Sunday excepted, one month	.50
Sunday only, one month (with four Sundays)	.20
Sunday only, one month (with five Sundays)	.25

BY MAIL, PAYABLE IN ADVANCE.
Maryland and Virginia.

Daily and Sunday.	Sunday Only.	Daily Only.
One year...$10.00	One year... $4.00	One year... $7.00
Six months 5.00	Six months 2.00	Six months 3.50
One month. .85	One month .40	One month. .60

ALL OTHER STATES.
(Mexico and Canada, Incl.)

Daily and Sunday.	Sunday Only.	Daily Only.
One year...$12.00	One year....$5.00	One year....$8.00
Six months. 6.00	Six months.. 2.50	Six months. 4.00
One month.. 1.00	One month.. .50	One month.. .75

All Subscriptions by Mail Payable in Advance.

New subscriptions for The Post or renewals will not be accepted unless payment accompanies the order. Remittances should be made by drafts, checks, postoffice orders, registered letters or express orders, payable to The Washington Post Co.

Entered at the Postoffice, Washington, D. C., as second-class mail matter.

National Advertising Representative—PAUL BLOCK and Associates, Park-Lexington Building, New York; Palmolive Building, Chicago; Little Building, Boston; General Motors Building, Detroit; Guarantee Trust Building, Philadelphia; Russ Building, San Francisco.

Saturday, November 8, 1930.

INDUSTRY ALARMED.

Democrats of national prominence have united in a public statement intended to reassure the country that the Democratic victory of last Tuesday will not injure business. The mere fact that such a statement is deemed advisable by Democratic strategists is proof that the political overturn is not a happy thing, so far as an early return of confidence and prosperity is concerned.

The increase of insurgent strength in Congress is the forerunner of agitations and investigations that may greatly hamper the hoped-for business recovery. The stock market interprets the Democratic-insurgent victory of last Tuesday as a bad sign for business. Unemployment will not be lessened by the increase of uncertainty in business and financial circles. Industries that may have been on the verge of signing contracts calling for expanded activities will probably wait now for a return of confidence.

One of the probabilities of the immediate future is a more determined attempt upon the part of advocates of Government ownership to make a breach in the American policy that frowns upon Government participation in business. The chief exponent of socialistic "Government ownership" schemes is Senator Norris, of Nebraska, who can count upon more help than he has heretofore obtained in Congress. Although many Democrats are utterly opposed to Government participation in business, others listen only too credulously to Senator Norris and in specific instances are willing to vote for his proposals. He actually carried through his resolution providing for Government business operations at Muscle Shoals, and only the veto of President Coolidge stopped that plan.

Senator Norris aims his shafts directly at the public utilities—the "power trust," as he calls the aggregation of power and light corporations. It is quite possible that he will bring about investigations of far-reaching consequence, even if he should fail to put the Government into the power business. Tuesday's vote in the Western States can not be construed as a warning to him to desist from his attacks upon the so-called power trust.

The Democratic field marshals who issue the statement designed to reassure American industry would have done well to give some guarantee that the Democratic party will not run amuck with the Norris insurgents in the un-American attempt to put the Government in business. But no such assurance is given, and so the Democratic manifesto lacks convincing force. Industry knows that reckless agitators are about to make trouble in Congress, and that the Democrats signing the "reassurance manifesto" have no control over the Democrats in Congress, to say nothing of the insurgents.

TO STIMULATE CONSUMPTION.

Benjamin M. Anderson, jr., economist of the Chase National Bank in New York, is authority for the statement that "the business depression scare has been overdone." The year 1930, he says, stands well above the year 1921, and the worst of 1930 is not as bad as the worst of 1921. In 1921 the domestic credit situation was very bad, whereas today it is good. In 1921 many of the strongest corporations were suddenly caught with a great volume of unsalable inventory, with a high volume of quick debt, and with very scant reserves of quick assets. Today, these same corporations have moderate or low inventories, very little quick debt, an abundance of cash in bank, and other highly liquid assets. Consumption by the people and retail buying by the people has been, for four or five months, outrunning buying by the retailers and jobbers and has been, for three or four months, outrunning production by the factories. Production has fallen below consumption, even though consumption has declined. Thus does Mr. Anderson analyze the business situation.

If production has fallen below consumption it is only a matter of time until compensating influences must set in. When retail store shelves become visibly depleted, a flow of orders will materialize which, if properly managed, will result in the reestablishment of prosperity. But the prosperity will not be of the sort to which America has become accustomed unless consumption is stimulated to the level of recent years or higher. How can this stimulation be accomplished in the face of the unreasoning and unreasonable reluctance of the American people to spend their money while the depression lasts?

Roger W. Babson, in a current magazine, suggests an answer. The crash was caused, he says, by overproduction, a condition that will correct itself as soon as mass consumption is stimulated to catch up with mass production. There is nothing wrong with the patient, he contends, but poor circulation. Money is being held instead of being circulated. What is needed is a stimulant, and that stimulant is advertising. "The basic cause at which the jobless should shake their fists," says Mr. Babson, "is not that too few mills are running, but that too few advertising campaigns are running."

It is a simple remedy that Mr. Babson proposes, one that has been familiar to business geniuses for years. The founder of the Heinz "57 varieties" establishment was a most careful student of business trends, and it was his invariable practice to increase his advertising appropriation in inverse ratio to the activity of business. But business men have yet to learn to look upon advertising as other than an expense. When money is rolling in they are ready to pay for large advertising campaigns, but when economy becomes necessary they prune their advertising appropriations. The firms that seized upon the recession of business to increase their advertising will reap a double reward when prosperity returns. They will have created a demand for their products, while those who reduced their advertising campaigns will have to build from the bottom.

PROSPECTS FOR 1932.

In the enthusiasm of its victory the Democratic party is inclined to take for granted the election of its candidate for President in 1932. Democratic leaders are busy outlining the policy of the party as if they had already been delegated to take over the reins of government. Gov. Franklin D. Roosevelt has already put his foot down emphatically in an effort to prevent a Roosevelt-for-President boom.

All speculation as to the strength of either party in 1932 is so much wasted breath. The nominations will not be made for more than a year and a half. No one knows what will happen during that time, but it is certain that conditions will be materially changed. Who could foresee a year and a half ago that the fall of 1930 would find the country in the midst of an economic depression? Anything might happen before the people again go to the polls in a national election, and the odds are strongly in favor of an improvement in business conditions.

The very fact that President Hoover swept the country with his Republican victory in 1928, and that two years later the Democrats made extraordinary gains, indicates that the hold of the parties on the people is not very strong. The electorate protested against the depression in spite of the fact that the administration was not responsible for it. If hard times have disappeared by the spring of 1932 they will be forgotten, and the logical swing will be back to Republicanism.

The Democrats will have no chance to enact their program into legislation, whatever it may be. During the short session, beginning next month, Republicans will be in control of the House, and during the long session, commencing a year from December, the membership will be so evenly divided that no political legislation can be enacted. In all probability it will be a stagnant session bristling with recriminations and obstructed by political maneuvers. Of course the Democrats will attempt to blame the Republicans for the deadlock, but if the Republican national committee is on the job the truth will be made known.

The Republican party is fortunate in having the economic slump and the drought occur in the middle rather than at the end of the presidential term. The administration is doing its utmost to prevent suffering and to restore the country to normal conditions. There is every reason to believe that it will succeed, for there is nothing fundamentally wrong with the country. If normal activity is restored before the 1932 preconvention campaigns begin, the administration will have an excellent claim upon the confidence of the people. The energetic and constructive attitude of the Government is at present one of the most potent contributions toward an early restoration of good times.

If the Democrats fail to cooperate in any part of the administration's program for relief they will be held accountable by public opinion. It is more probable, however, that the country will pull itself out of the depression without much help from Congress, and that there will be an entirely new deal before the people again go to the polls.

RUSSIA'S GHASTLY CELEBRATION.

Few more ironical exhibitions have ever been written into history than the celebration of the thirteenth anniversary of the bolshevist regime in Moscow. The masses turned out to commemorate "October day," which marks the commencement of the proletariat revolution.

On this day the working masses of Russia are supposed to have gained their liberty. But they celebrated the event without a vestige of the freedom they expected to obtain under the Communist regime. The so-called "dictatorship of the proletariat" has ruled the working class out of the Communist party, which is in reality the government of Russia. In place of freedom, workmen are drafted into the Soviets' industrial plants. The kulaks, or well-to-do peasants, have been virtually exterminated. Life in Russia is not safe from the secret police. Suspicion reaches everywhere. Soviet envoys to foreign governments desert, and refuse to return to Russia under threat of death. Counterrevolution, which means opposition to the dictatorship in any form, is a capital offense. The whole country is governed by the most ruthless form of martial law. Such are the blessings that have come to Russia under the "proletariat dictatorship."

Maxim Litvinoff, Soviet foreign minister, was in Geneva predicting war while the reds celebrated in Moscow. His sarcastic denunciation of European nations for failure to disarm was figuratively lost in the cheers for world revolution from Moscow. While dummy statesmen go abroad to preach the Soviets' bogus dogmas of peace, the Communist regime goes right ahead with its program to overthrow every government in the world by violence.

The most encouraging aspect of the celebration, so far as the peasants were concerned, was a slight increase of rations. Having surrendered what little liberty and self-reliance they had under the old regime the Russian people now survive on handouts from a government that has confiscated all wealth, and enslaves all labor. In honor of the holiday those holding "bread cards" were removed a little further from the danger of starvation.

The cheers that marked the progress of the parade were probably inspired by the hope of these gullible peasants that they are engaged in revolutionizing the world for the benefit of all mankind, and by the propaganda of the dictatorship, which maintains that every other country in the world is being crushed by the curse of capitalism. They celebrate their failure, their degradation and their poverty, and expect the world to be impressed.

Well, the ratifications to the disarmament treaty have been deposited at London and all Uncle Sam now has to do is to build ships.

That $15,000,000 in gold, orphaned by the Brazilian revolution, oughtn't to have much trouble finding a good home.

British scientists have succeeded in growing hair on a watch crystal. Now let 'em try it on the masculine dome.

WASHINGTON BICENTENARY

By Hon. SOL. BLOOM,
Associate Director, George Washington Bicentennial Commission, in the Nation's Capital Magazine.

George Washington, the first great citizen of America, will be honored upon the occasion of the 200th anniversary of his birth in 1932 by the greatest celebration ever organized in this or any other country. The celebration will be Nation-wide in scope and directly sponsored by the Government of the United States. To plan and put into operation this unique event Congress has created a commission officially known as the United States Commission for the Celebration of the 200th Anniversary of the Birth of George Washington.

Lieut. Col. U. S. Grant 3d, director of the office of public buildings and public parks of the District of Columbia, and I have been appointed associate directors of the George Washington Bicentennial Commission. It is our duty to execute the plans for this gigantic celebration. As this event continues from February 22, 1932, until Thanksgiving Day of that year the associate directors are, indeed, confronted with a huge task. Our aim in this project is to make the celebration of the 200th anniversary of the birth of George Washington a Nation-wide affair. We wish every man, woman and child in the United States to participate. We want the celebration to extend into every village, town and city of the entire country. It is for this reason that a national exposition is not being planned. The commission wishes to avoid a geographic concentration of the celebration. With this purpose in view Congress requested the cooperation of all the States of the Union. Many of them already have active George Washington Bicentennial Commissions. The remaining States will undoubtedly appoint such commissions in the near future.

The Federal commission is made up of three main divisions: The division of information and publication, the women's division and the historical division.

The division of information and publication collects and distributes the great quantity of available Washington material. This service answers the hundreds of inquiries which constantly pour in from individuals and societies.

The associate directors of the commission have procured the services of Mrs. John Dickinson Sherman, a member of the commission by presidential appointment, to take personal charge of the division of women's activities. This division has originated twelve complete programs for the use of women's organizations during 1931-1932. Copies of the programs or papers can be secured by interested organizations upon request.

In order to guarantee historical accuracy to all publications issued by the George Washington Bicentennial Commission a historical division headed by Dr. Albert Bushnell Hart, of Harvard, has been established.

By a special act of Congress the publication of "Washington's Writings" was authorized. Dr. John C. Fitzpatrick, of the Library of Congress, long a leading authority on Washington and his time, was selected by the commission to edit this work. It is expected that the "Writings" will require some 25 volumes. The first of these will appear before the end of this year. These volumes will be printed by the Government Printing Office, and will be sold to the libraries throughout the country at a nominal price—the actual cost of printing.

An interesting project under advisement is the proposed historical motion picture. I have reached a tentative agreement for such a film, but no contract has as yet been signed. The plan is to depict the principal events of George Washington's private and public life. This will be a monumental undertaking, and if carried out successfully will remain as an enduring memorial to "The Father of His Country," and one which will carry the lessons and inspiration of his life to millions of Americans, now and for generations to come.

Besides the above-mentioned projects the commission is also working on other plans. Space permits only the briefest outline of these undertakings.

The commission expects to ask Congress to authorize a medal for appropriate official use. Arrangements are being perfected to hold an exhibition of sculpture, painting and historic objects pertaining to Washington. Special information on colonial gardens, and those of George Washington in particular, is being prepared for distribution. The Government will issue special memorial postage stamps in 1932, and probably there will be special commemorative coins struck. An effort is being made to collect the music of Washington's time, and some leading American composers have consented to write special music in honor of George Washington.

A series of radio broadcasts is being arranged, to bring the message of George Washington to the entire Nation.

A Nation-wide song service is contemplated. More than 120,000,000 people will simultaneously join in singing "America," to honor George Washington on the occasion.

While in Europe during the past summer, I organized committees in several of the principal cities to cooperate with the Bicentennial Commission. My proposals were everywhere received with great enthusiasm, both by Americans living abroad and Europeans representing many nations where Washington is admired and loved. So, Europe will join with America in celebrating the two hundredth anniversary of the birth of George Washington.

SHORT CIRCUITS.

Add Similes.

New York Sun: As remote as the official parking spaces from the football stadium.

Our Statesmen.

Buffalo News: A statesman is one who plays politics to get laws passed instead of getting laws passed to play politics.

Foot Work.

Macon Telegraph: The South American President may not stay in office long, but he gets a lot of dandy exercise when he's leaving.

Shop Now!

Minneapolis Journal: A little Christmas shopping now might help dissipate the alleged business gloom and save the purchaser some trouble on December 24.

People Must Eat.

Boston Transcript: One of the cereal companies will adopt the five-day week, but presumably will continue its endeavor to supply the seven-day breakfast.

When We Eat More Wheat.

New Albany Tribune: The time of year is approaching when a stack of cakes makes an ideal breakfast, and that ought to help the wheat market some.

JUST FOLKS

By EDGAR A. GUEST.

THE TREE IN SCARLET.

All year I passed it by.
It merely seemed to me
An ordinary tree
With naught to catch the eye.

Like others of its kind
It stood among a throng,
Neither tall nor strong
With no charm man could find.

That it some purpose had
In that particular spot
All year had struck me not.
'Twas neither good nor bad.

And now these autumn days,
Where scarlet ought to be
That long unnoticed tree
In scarlet ablaze.

A picture past compare
Make all beholders pause;
Perfect the scene, because
That one red tree is there.

(Copyright, 1930.)

THE REPUBLICANS WERE ASLEEP AT THE SWITCH!
PROHIBITION WAS THE ISSUE!
THE DROUGHT DECIDED IT!
THE DEMOCRATS WERE DUE
THE TARIFF HAD MORE TO DO WITH IT!
THE DEMOCRATS PLAYED UP DEPRESSION AND CASHED IN ON IT!
FARM RELIEF WAS AT THE BOTTOM OF IT!

Still at It.

Another Letter From a Bald-Headed Dad to His Flapper Daughter.

By ROBERT QUILLEN

MY dear Louise: When your mother and I drove up to the college yesterday afternoon and took you out to eat dinner, window shop and see a movie (Poor freshman, you couldn't have been happier to get out of jail!) I observed several things that required comment not easily made at the time.

Prepare yourself for a lecture on styles and art.

We judge the world by the little part of it we see, and you can't be blamed if you think the world's best people wear the exaggerated styles affected by some of the younger social leaders down here in the sticks.

They don't, however. Women of the "half-world" in Paris and women who don't amount to much in this country are the ones that go one step farther than the style makers—that wear dresses three inches shorter than short ones or six inches longer than long ones, that cut the V-neck one notch too low fore and aft and multiply every other oddity of style by two.

The dream of social climbers, as you know, is to be presented to Queen Mary. Girls who make the grade are the "somebodies" of America. Their way of dress may be accepted as the standard for the best kind of people. Isn't that logical? Well, there isn't a flapper type among them—ever. They never adopt freak styles. They spend more for clothes in one season than you'll spend in five years, but their clothes never seem to advertise the fact that they cost much.

Good taste, whatever the style may be, contrives to resemble the plumage of a dove—not that of a parrot.

The flashy finery that reminds you of a backwoods girl dolled up on a circus day is made for the hick trade—not for those who know how to dress right.

Now about art. The art of make-up, in the language of Dad Grady, is to seem what you ain't. A face is powdered, not to resemble a powdered face, but to counterfeit a creamy white skin. Rouge and lipstick are used to give cheeks and lips the natural color of health—not to make them seem artificially colored.

When make-up looks so natural that no one can be quite sure it is make-up it is good art and good taste. When it makes the lips and cheeks too red and the face too white it confesses bad taste and vulgar standards.

I know of few things that more loudly proclaim trash background than a flour-white face, spotted with red, above a neck that looks yellow by contrast.

Powder your nose as you will, honey, but remember that it's bad taste to overdo anything. If you aren't quite sure what good taste is merely avoid the style affected by backwoods flappers. Love, DAD.

(Copyright, 1930.)

PRO AND CON

Various Aspects of Political Issues Discussed by the Press

Utilities in for Trouble.

New York Times.

Tuesday was a bad day for the utilities. They had been under fire in a dozen States, and in almost every case electoral victory perched on the banners of their severest critics. In Pennsylvania Gifford Pinchot was elected governor, in New York Franklin Roosevelt, in Wisconsin Philip La Follette. All are foes of what some of them like to call the "power trust." All are dissatisfied with the present-day methods of regulation. Pinchot had a new scheme to propose this time—substitution of an elected "fare rate board" for the existing Public Service Commission. Nebraska returned to the Capital that battle-scarred veteran of utility warfare, George W. Norris, champion of Government ownership and sponsor of the Muscle Shoals bill. East Tennessee rejected Representative Reece because he had led the opposition to the Norris bill in the House. Massachusetts, Montana, Arizona, Colorado, Ohio and Oregon all plumped for candidates who had prodded the utilities, or criticized the commissions, or favored municipal ownership, and in Connecticut a governor was elected who promised to cut the cord between politics and electric light and power.

Now might be a good time for the utilities to take sober thought about the future. They are not blameless.

March of Progress.

Topeka Capital.

The Ellsworth Reporter makes the sweeping statement, without furnishing any data to confirm it, that "the people are not as easily fooled as formerly." At that, it doesn't help much, since the ways of fooling them have improved at least as greatly. This is an age of progress.

Next Year Will Decide.

Topeka Capital.

It is one of the ironies of politics that this reverse to the Republican party should happen under a President who actually has larger legitimate claims to economic leadership than any of his predecessors. In one of the country's severest business recessions President Hoover has saved many jobs by his prompt and wise action. The country is fortunate to have him at the helm.

While the Hoover administration is charged with hard times, as the Coolidge administration profited by good times, yet when normal business is restored Hoover will receive the credit which in the full tide of depression is withheld from him. It is conditions a year hence that will determine how he stands.

Difficult Voting.

New Orleans Times-Picayune.

Chicago's electors had to wrestle with a ballot of 32 inches square, containing the names of 199 candidates and demanding answers to 25 "assorted questions of public policy"—constitutional amendments, &c., we infer. Each voter, if he did his full duty by that ballot, had to fold and refold it repeatedly and mark 87 crosses in the right places. As mechanical aid to his labors the voting booth was equipped with a "one-foot shelf." One needed no prophetic gift to foresee the slighting, neglect and botching of this complex and voluminous task by hundreds of thousands of voters including no few of the most intelligent and conscientious class.

Look Out for Indigestion.

Atlanta Constitution.

Now that the Democrats have got the candy, they should be careful to have political peppermint handy.

LETTERS TO THE EDITOR.

Enthusiasts Already Nominating a Democratic Presidential Ticket—W. J. Dwyer Suggests Roosevelt and Bryan.

To the Editor of The Post—Sir: Because it is illogical I want to take exception to the letter signed "Hickory" in The Post. In it he warns Democracy "that it will sacrifice whatever chance it may have in 1932 if it permits certain purblind politicians to lay stress on "wetness" as an issue in the latter year." Then he names this ticket: For President, Franklin D. Roosevelt of New York; for Vice President, J. Hamilton Lewis of Illinois.

The inconsistency of his ticket lies in the naming of the dripping wet Lewis.

I agree with the statement: "The mushroom wet-dry vote is, I think, the finest example of an unstable equilibrium history has ever furnished." The writer had Franklin Roosevelt nominated by the next Democratic national convention by acclamation more than a year ago, and since Roosevelt's magnificent victory on Tuesday I see no reason to change my opinion.

The vice presidential candidate, however, from a political point of view is equally as important, and for that reason I nominate Charles W. Bryan of Nebraska, who has just been elected governor of that State, overcoming a lead of 65,000 votes as compared with the election in 1928. Although he is a dry, I feel sure that he would consent to run with a modificationist at the head of the ticket, since I am certain from a close personal and political association with his brother—William Jennings—that if the latter were living today he would admit after ten years' trial that the eighteenth amendment can not be enforced in the United States and would favor a modification along the lines of government manufacture, control and dispensation, especially since The Commoner went out of his way on numerous occasions to express to me his high regard for Franklin Roosevelt. Charles W. Bryan, as shown in Tuesday's election, would add great strength to the ticket on other issues of the campaign, and is geographically right.

Therefore I nominate this ticket: For President, Franklin D. Roosevelt of New York; for Vice President, Charles W. Bryan of Nebraska.

W. J. DWYER.

Some Factors of Unemployment Situation Overlooked—Three Kinds of Jobless People.

To the Editor of The Post—Sir: No doubt that unemployment is far too great, and every effort to reduce it is praiseworthy, but some of the factors are overlooked when the wail goes up against present conditions. We should note that there are three kinds of jobless people. First, (a) those who are skillful, able and eager and (b) those who are unskillful, though able and eager—new laborers, but deserving. Second, those whose working days are past and would be unable to hold a position or take a job under any conceivable conditions. Third, those who claim to be looking for work, but are praying that they won't find it, many of whom are able to labor and should be, somehow, compelled to do so.

Manifestly, a statement that masses these three strata of idle people and then regards the whole as one is so unfair as to need only to be stated to have the dishonesty of it appear. In such a round-up of those who are not now working a case is made out that must be about 50 per cent off the perpendicular.

If work were instantly provided for every one, within a week many would flunk, and before a month had passed the deserving ones who could perform would be busily happy and the "ranks of the unemployed" would still serve as something to find fault about, and charge the Government with inability to meet a situation that "could be handled by real statesmanship." There is now under way a vast amount of work to be done. There is the usual amount of money in the country. When only a few put their lazy dollars to work the game is not won. There must be teamwork. Empty the old stocking. Start the circulation by buying and paying, and we will have more business, and that means a better market. Restore confidence by your language and your effort. Look at the "doughnut" and forget about the "hole."

ARTHUR GIBSON MORSE.

Private Driver Knocks Taxi Drivers—But Is He as Skillful as They Are?

To the Editor of The Post—Sir: The traffic regulations provide that the speed limit in the District of Columbia shall be 22 miles per hour. This, seemingly, does not apply to taxicabs, which roll merrily along at a speed in accordance with the mood or need of the hard-boiled egg at the wheel. Thirty, 35 or 40 miles per hour are not unusual speeds for taxicabs, as any motorist can attest. That such speeds are winked at by the police is proved by the negligible number of arrests of taxi drivers.

Does your taxi driver wish to pass a machine on the right, thereby greatly increasing the chances for a smash-up? Well, he just passes on the right. The fourth dimension not yet being discovered, he can only pass on either of two sides, otherwise he would probably choose the third.

The right-of-way at street corners? Pooh! There is no such thing! The taxi driver just steps on the gas and bulls the other fellow into yielding. The taxi driver must take short cuts, and use plenty of speed in order to make a living. I can find nothing in the traffic law or police regulations setting forth this principle, although I read every day of drivers of private cars being arrested for doing the things that are just a part of the everyday routine for the taxi man.

A. FORD.

DISARMAMENT BODY STUDIES NAVY LIMIT

Peparatory Commission Now Working on eMthod of Cut in Personnel.

AGREEMENT IS EXPECTED

Geneva, Switzerland, Nov. 7 (A.P.).—The preparatory disarmament commission, now working on a formula to cover the method of the limitation of naval personnel, tomorrow will take up the difficult problem of trained reserves.

The French spokesman, Rene Massigli, today defined his government's desire to fix a limit for the specific category of naval officers, in addition to a total limit for all classes of naval personnel. France, he said, desires to have the treaty specifically prevent a disproportionate number of officers who might be used for the hasty expansion of naval forces.

The American, British, Japanese and Italian delegations, however, maintain that a total limitation of personnel was really all that was necessary.

Netherlands Support France.

Maxim Litvinoff, the Russian delegate, and V. H. Rutgers, representing The Netherlands, supported France.

N. Sato, of Japan, proposed a scheme of the annual publication of figures on naval personnel as a compromise measure. With this to work on, the problem was turned over to a subcommittee of representatives of the naval powers. It was felt that an acceptable formula could be reached by the subcommittee.

In tomorrow's consideration of the article dealing with trained reserves, Count von Bernstorff, of Germany, will lead the attack against France as the chief exponent of the conscript military system.

The American and British delegations, whose governments follow the professional army system, have indicated they will not press for limitation of trained army reserves. This attitude is regarded in commission circles as a concession to France and the other nations who employ citizen armies and was designed to facilitate an agreement on a draft convention.

Conscript Contingent Issue.

Count von Bernstoff again will offer a resolution which calls for the limitation of the annual contingent summoned for military service. France, it is understood, will stand by the text adopted on the first reading which provides for limitation of the period of service, but makes no reference to the size of the annual contingent.

Germany, limited to a small professional army by the treaty of Versailles, would like to have some limit put on the number of men called each year for military training by her neighbor states—France, Poland and Czechoslovakia.

The United States and Great Britain have expressed the feeling that this question chiefly concerns the continental powers which rely primarily on armies for defense.

Mine Death Toll Is Raised to 83

Four More Bodies Found at Explosion Scene in Ohio.

Millfield, Ohio, Nov. 7 (A.P.).—The deep tunnels of No. 6 mine of the Sunday Creek Coal Co., gave up the bodies of four more miners late today, bringing to 83 the known dead in last Wednesday's explosion. Discovery of the bodies was made by fellow miners and inspectors of the Federal Bureau of Mines.

Immediately after being brought to the top of the 180-foot shaft, the additional victims were taken to one of the three store rooms that have been transformed into temporary morgues.

Search for these four men was started after a checkup revealed they were unaccounted for in the explosion, although rescuers expressed the belief that the bodies found today were all that remained in the mine, search of the tunnels will be continued by miners and inspectors.

Health Talks for Young To Be Broadcast Today

"Health Talks for Children," presented in a novel manner, will be inaugurated by the Tuberculosis Association this morning at 10:30 o'clock over Station WOL. Dr. Viola Russell Anderson, acting secretary of the association, and Miss Garnette Williams, 12 years old, of the Children's Health Camp, will participate in the program.

In her conversation with Dr. Anderson into the microphone, the little girl is expected to tell something of her daily experiences at the camp and of the health program arranged there for the 60 children under supervision.

U. S. S. Galveston Listed By Navy for Disposal

(Associated Press.)

The U. S. S. Galveston, 25-year-old cruiser of the second line, yesterday was stricken from the Navy register and listed for disposal.

The vessel was built in 1905 and on its first voyage formed part of the squadron which brought the body of John Paul Jones to the United States. During the war, the Galveston was used as a convoy for cargo ships across the Atlantic. The vessel was decommissioned September 2, 1930, at Philadelphia.

Verdict Against Thaw Is Reversed by Court

New York, Nov. 7 (A.P.).—A verdict against Harry K. Thaw awarding $25,000 damages to Marcia Estardus, night club hostess, for injuries she alleged Thaw inflicted at a New Year's Eve party in 1926, was reversed today by the appellate division of the State Supreme Court.

A jury a year ago awarded Miss Estardus $75,000 damages, but Supreme Court Justice Levy later reduced the award by two-thirds. The appellate division held the verdict to be "against the weight of credible evidence."

Former Bank President Gets Seven-Year Term

Mansfield, La., Nov. 7 (A.P.).—Guy F. Provost, former president of the Mansfield Bank of Commerce & Trust Co., today pleaded guilty to five counts of mishandling the bank's funds and was sentenced to a total of seven years in the State Penitentiary.

Provost's alleged peculations amount to about $90,000.

PERSHING ENROLLS IN RED CROSS

Harris & Ewing.

Gen. John J. Pershing yesterday enrolled in the American Red Cross, opening its annual campaign for membership. Miss Sarah Worthington is presenting Gen. Pershing with his Red Cross button.

ITALIANS ARREST 20 IN ANTIFASCIST PLOT

Statesman of Old Regime Is Confined to Island After Trial.

DRIVE ON REDS STARTED

Rome, Nov. 7 (A.P.).—The government today announced, through the official Stefani News Agency, that some 20 persons had been arrested in alleged anti-Facist plots and that other investigations were under way.

The communique asserted that the arrests occurred in the days preceding the anniversary of the Fascist march on Rome (October 28), and charged that those held had prepared criminal actions against the regime in concert with anti-Fascist elements in Paris.

Word came from Milan that the announcement created much excitement there, since it is understood the plot centered in that city.

Statesman Is Exiled.

Among those arrested in Milan thus far is Bartelo Belotti, a statesman of the old regime, who was sentenced to confinement on an island for political prisoners.

It is reported other prominent Milanese are involved, including a prominent lawyer who formerly was a city official, another lawyer supposed to be active in Italian Free Masonry, and a widely known Socialist. Aside from Belotti, however, there has been no official confirmation of the complicity of these others.

Men of prominence also are under suspicion elsewhere. Giuseppe Rensi, professor of philosophy at the University of Genoa, also had been sentenced to imprisonment upon an island, while Ernesto Rossi, 34-year-old instructor of political economy in the University of Bergamo, was taken to Rome today for questioning. As Prof. Rossi's train reached Viareggio today he escaped from four detectives by leaping out of a window, but was found later.

Continues Drive on Reds.

At Padua four persons have been arrested on charges of anti-Fascism and will be tried before a special tribunal in Rome.

Meanwhile, the government is continuing a drive against Communists and was especially active today, the thirteenth anniversary of the red revolution.

Several men were arrested today at Empoli, near Florence, on charges of distributing Communist literature, while nine Milan reds were on trial in Rome today under similar accusations. In addition, eight Milan street railway employes, accused of Communistic leanings, already have been sentenced.

Fumasoni Brondi May Get Red Hat

Papal Delegate in U. S. Is Likely to Be Elevated by Pope, Is Report.

Vatican City, Nov. 7 (A.P.—Mgr. Pumasoni Biondi, apostolic delegate of the Holy See in the United States may very likely be created cardinal in a consistory Pope Pius is understood to be contemplating for the middle of December.

Mgr. Pumasoni Biondi, it was appointed out, has been in his present important post since) 1922 and the time may well be considered ripe to recall him for an imporatnt post in the Curia. This is a customary proceeding with papal diplomats who have distinguished themselves in long service in posts abroad.

Other Italian prelates mentioned as likely to be elevated at the same consistory are Mgr. Iorio, secretary of the Congregation of Sacramens, and Mgr. Masaimi, dean of the Tribunal of the Holy Rota.

New York Pedestrian Shot Down From Auto

New York, Nov. 7 (A.P.).—Driving west through 118th street in Harlem early today, four gunmen in a small sedan shot at close range and critically wounded a pedestrian, who identified himself as Joseph Trambaturi, 40. A short distance away the gunmen threw a shotgun and an automatic rifle from their car and sped away. Police were unable to question the victim because of his condition.

Notale Durso, 38, a wholesale grape dealer, was killed under similar circumstances in 116th street last night.

Wife Charged $2.50 Each For Shots at Husband

Muskogee, Okla., Nov. 7 (A.P.).—The list price for shots at former husbands was quoted at $2.50 each today in police court here. Mrs. Roy Bingham took two shots and was fined $5.

She was accused of firing through a window into the home occupied by Bingham and his second wife two nights ago. One bullet lodged in Bingham's pillow, but he was sitting up, listening to the radio.

LABOR PARTY LOSES BY-ELECTION SEAT

Position of MacDonald Held to Be Growing Steadily More Uncertain.

EMPLOYMENT IS ISSUE

London, Nov. 7 (A.P.).—The Labor party lost to the conservatives today what was considered a safe seat in a by-election at Shipley, and tonight political commentators were of the opinion the position of the Ramsay MacDonald government was steadily growing weaker.

"I suppose my defeat was due to my being caught in a whirlpool of discontent arising from the growing unemployment figures," said the Labor candidate, W. A. Robinson, after the results was declared.

Experienced observers agreed with his diagnosis tonight and commented that the unemployment problem had become so serious its solution had become a matter of life and death to the Labor government.

Depend on Liberal Party.

The administration is kept in office only by support of the Liberal party, which holds the balance of power, but certain Liberals now are inclined to slip away and have found a powerful leader in Sir John Simon, who voted against the government in an important division Tuesday night that the MacDonald party won by only 31 votes.

Sir John also has informed David Lloyd George, Liberal chieftain, that in the future he will vote as his conscience dictates irrespective of political tactics.

Thus with the Conservatives heartened by the result at Shipley, with a number of Liberal votes likely to stray away, and with its own left wing in a restless condition, the Labor government is felt to be in a precarious position.

Election Predicted Next Year.

Most commentators believe the government might fall any day were it not for the British imperial conference and the forthcoming Indian round-table meeting, which all parties are eager to assist.

As it is, experts predict the general election for early next year.

In the Shipley election J. H. Lockwood, Conservative, was elected with 15,238 votes. The Labor candidate received 13,873, while A. Davy, Liberal, tallied 12,785.

E. B. M'LEAN SUED IN MAINTENANCE CASE

Continued from Page 1.

serts that in order to do this she has been compelled to sell "securities as a sacrifice on a falling market." She tells the court that at present her income is insufficient to meet demands.

Tells of Husband's Travels.

Continuing, Mrs. McLean states that after her husband left Friendship and took up his residence at the H street address he went to Los Angeles, Calif., where he maintained an establishment for some months. During the winter of 1929-1930, she avers, he went to Palm Beach, Fla., and maintained an establishment there. In the summer, she says, he went to Atlantic City, N. J. All these establishments, the wife tells the court, were maintained for the benefit of her husband, his friends and his associates.

Mrs. McLean also points out to the court that her husband maintains an apartment in the Ritz Hotel, New York City; has two Rolls Royce, one Packard and one Dusenberg automobiles, and at one time owned a private railroad car.

In addition, Mrs. McLean states that it requires the expenditure of at least $4,000 a month to support the minor children in their usual station in life.

Friendship Costs $4,500 Monthly.

She also explains that the upkeep of the Friendship estate averages about $4,500 a month "upon a more economical basis than when the said Edward Beale McLean lived there," and she asserts she has spent at least $50,000 of her own money for improvements.

Mr. McLean, according to the wife's petition, receives $25,000 fixed annual income from his father's estate, and also the entire residuum of the estate. He owns a 2,600-acre stock farm near Leesburg, Va., estimated to be worth $200,000, while blooded horses and cattle at the place are estimated to be worth $800,000. The wife states that the farm was purchased with money received from his mother's estate. It also is asserted that he owns a $30,000 ducking camp on the Potomac River, and that two years ago he received outright $200,000 from the estate of a relative and sent the proceeds to New York City for safe keeping. The wife also mentions her husband's newspapers—The Washington Post and The Cincinnati Enquirer.

Henrietta Reynols, 81, Dies.

Lynchburg, Va., Nov. 7 (Special)—Miss Henrietta Reynols, 81, died Monday night at Concord, death following a stroke of paralysis. She was the last survivor of her immediate family.

STORMS THREATEN DO-X FLIGHT TODAY

Biggest Seaplane Prepares to Leave for England, on Way to New York.

WALES' GREETING LOOMS

Amsterdam, Nov. 7 (A.P.).—Stiff winds whistled across the English channel tonight; gale warnings were hoisted at Calshot, the naval base near Southampton, and prospects for tomorrow's promised flight of the seaplane DO-X to England were not promising.

Nevertheless, the big plane's crew proceeded with preparations for their salt water debut—a flight to Calshot on the second stage of a transatlantic voyage to New York by way of the Azores and Bermuda.

The 400-mile stretch of open water between here and England would consume not more than 3½ hours. At Southampton, it was reported, both the German Embassy and the British Air Ministry had invited 200 guests to witness the arrival of the biggest seaplane in the world.

Designer to Make Trip.

It was thought possible the Prince of Wales might fly over from London in his private plane to take part in the reception.

A crew of 15 and 21 passengers are to make this first flight of the DO-X between two important seaports, and with only 36 aboard the ship will be flying light, for on her trials she has carried as many as 169.

Dr. Claude Dornier will be aboard, together with two representatives of the Italian government, for which the Dornier Works is building two sister ships of the DO-X. The others will be newspaper representatives.

Ship Battles Snow.

Today the great plane carried several passengers on a brief flight over this vicinity, cutting into cold winds with brief snow flurries. It took her only 40 seconds to lift herself off the water after her twelve engines were started.

The National Air Council of Portugal removed what might have been an obstacle to the first leg of the Atlantic flight today by granting formal permission for the ship to land at Horta, in the Azores. It had been thought for a time the Franco-Portugese monopoly might make such a landing impossible.

According to present plans the DO-X will reach Lisbon on November 12, and leave for Horta three days later.

I. C. C. Ends Fight On B.&O. Bus Line

Refuses to Interfere With Passenger Transfer Into New York.

(Associated Press.)

A refusal to interfere with the Baltimore & Ohio's bus line operation for passenger transfer from trains into New York City was announced yesterday by the Interstate Commerce Commission.

It dismissed a petition by the Pennsylvania Railroad which asked an investigation into the Baltimore & Ohio arrangements and alleged that they constituted a discrimination under Interstate commerce law. No statement accompanied the commission's order.

Since the inauguration of passenger bus transport several years ago by the Baltimore & Ohio, a long contest by that company and the Pennsylvania has been maintained. The Pennsylvania was refused permission to establish the type of bus service it desired, as a result of the Baltimore & Ohio appeal to the commission, and the further move in the contest resulted in yesterday's order.

U. S. Orders Pensacola To Return From Brazil

The U. S. S. Pensacola, 10,000-ton cruiser, which was ordered to Bahia, Brazil, to stand-by to aid American refugees during the Brazilian revolution, was ordered yesterday to return to home waters.

Capt. A. G. Howe, in command of the Pensacola, has been ordered to report to Vice Admiral Arthur L. Willard, commander of the scouting fleet. The vessel is scheduled for routine overhaul on November 17 at the New York Navy Yard.

POSTAL CHIEF

THOMAS M. MILLIGAN
Who was yesterday appointed chief inspector of the postal service.

MAIL-THEFT SOLVER TO BE POSTAL CHIEF

Milligan, 'Master Mind' Who Recovered Looted Millions, Is Promoted.

DENIES ANY ROMANCE

(Associated Press).

Thomas M. Milligan, who has solved thousands of minor mysteries besides playing the detective role in two mail robberies of million-dollar proportions, yesterday became chief inspector of the postal service.

To his important office, he brought the picturesque background of 18 years in the inspection service, the two outstanding events being the Rondout, Ill., $2,500,000 mail robbery of 1924, and the $1,000,000 Toledo, Ohio, mail truck robbery of 1921.

Milligan succeeded the late William R. Spilman, who died August 25. He had been serving since Spilman's death as acting chief.

A disclaimer of the romance in solving mysteries, a disbeliever in the supersleuth, Milligan presented no poker-face as he answered questions yesterday.

The detective stories which are said to be the hobby of President Hoover and many other prominent men have no lure for Milligan. He doesn't even read them, he said.

"The stage play stuff is all right for headlines, but it doesn't exist in actual practice," was the comment of the chief inspector. "Hard work and patience, the following up of every clew, common sense—that's what solves most of the postal theft problems."

Famous $2,500,000 Robbery.

The Rondout robbery was one of the most spectacular postoffice annals. It was the only case in which a postoffice inspector ever turned big-time bandit. William J. Fahy, "ace of postoffice inspectors," organized a band of desperadoes that held up and robbed the Chicago, Milwaukee & St. Paul train. Milligan was one of a small group of inspectors who solved the crime, recovered all but $14,000 of the stolen currency and coupon bonds, and gave evidence which placed the conspirators in Federal prison.

Worked Year on Case.

The Toledo truck robbery, complicated because 15 or 20 persons, several of them women accomplices, were involved, was just another year's work to Milligan, recovering bonds and returning them to insurance companies. Unlike the detectives of the customs service, Milligan said, the postal inspectors seldom are aided by voluntary informers.

"When we get a tip-off, we consider it a very lucky break," he said.

Peruvian Ace Killed in Auto

Lima, Peru, Nov. 7 (A.P.).—Commander Carlos Alvarillo, second in command of the Peruvian army aviation school, was instantly killed today when his automobile overturned after a collision with another car while traveling at a high speed. He was considered one of the finest fliers in the Peruvian service.

It will be to your advantage to watch the Real Estate offers in Post Classified Ads.

SANDINO'S FIGHTERS BLAMED FOR ATTACK

Five National Guardsmen Slain or Captured in Attack on Outpost.

MARINES FLY OVER AREA

Managua, Nicaragua, Nov. 7 (A.P.). Headquarters of the Nicaraguan National Guard announced today its outpost at Matiguas, in the Department at Matigalpa, had been besieged on Wednesday by a band believed to have been followers of Augusto Sandino, insurgent leader, and that five guardsmen had been killed or captured.

The ten men stationed at Matiguas made a brave defense for several hours, the announcement said, killing several of the attacking party before five of the garrison fled to an outpost 15 miles to the south.

United States Marines made an air reconnaisance of the vicinity today, reporting the Matiguas barracks burned to the ground. There was no sign of the attacking party, but ten mounted men, sighted several miles to the south of the outpost, were bombed from the plane until they fled into the jungle.

The Liberal newspaper La Noticia cited the reported attack today as an argument against contemplated reduction of the national guard forces.

Trusty Shoots Convict Attempting to Escape

Parchman, Miss., Nov. 7 (A.P.).—After having overpowered one guard and shot at another, Louis Griffin, Negro serving a life term at the State Prison Farm here, was shot and killed today by Jeff Atkinson, a white trusty.

The Prison Farm officials said Griffin and another Negro, Charles Callahan, serving two years, overpowered a guard at a molasses mill where they were working, and took the guard's pistol.

Atkinson was sentenced in Leake County to a life term for having killed a Federal officer.

Seeker of Junior Plane Mark Lands at Chicago

Chicago, Nov. 7 (A.P.).—Stanley Boynton, 18, landed his plane at the municipal airport at 4:30 p. m. today from Kansas City in his attempt to set a new West-East junior transcontinental flight record.

He said he would take off at daybreak tomorrow for New York and did not know where he would stop for refueling. Boynton left Amarillo, Tex., at 7:15 a. m. today and made stops at Wichita, Kansas City and Moline before reaching Chicago.

Cashier Held for $160,000 Theft.

New York, Nov. 7 (A.P.).—The arrest in Nashville, Tenn., of William H. Hoppy, cashier of William H. Hussey & Co., New York wholesale plumbing supply firm, was reported today to the district attorney's office. Hoppy was named in three indictments in connection with the alleged theft of $160,000 from his firm.

Tugs Try to Refloat Oil Tanker in Pacific

San Francisco, Nov. 7 (A.P.).—Pounded by a rough tide, the Richfield Oil Co's. tanker Tamiahua, which nosed into the Pescadero Beach sands 50 miles south of here in a fog last night, was in grave danger of being cracked up today. A crew variously estimated at between 40 and 50 men remained aboard.

Three tugs, lashed together, heaved against the mighty strength of the Pacific to free the vessel from the sands. Meanwhile Capt. George Anderson and his crew lined the tanker's rail watching rescue operations.

One Killed in Building Collapse.

Jacksonville, Tex., Nov. 7 (A.P.).—One workman was killed and eight or ten others, all Negroes, were injured dangerously when a Negro ward building at the Rusk State Hospital, 15 miles south of here, collapsed today. The building was undergoing repairs.

300 More Clerks Urged To Speed Pension Work

(Associated Press.)

Representative Clyde Kelly, of Pennsylvania, yesterday urged Gen. Frank T. Hines, director of Veterans' Administration, to call on the Civil Service Commission for 300 additional clerks to expedite disbursement of pension awards to 100,000 Spanish War pensioners.

Congress increased Spanish War pensions last June and November 4, Kelly said, was fixed as an arbitrary date when added payments would begin. Due to the checking of applications from veterans, widows and dependent children, he said, the pension bureau was unable to issue checks, although most of the applications have been certified as payable claims. Kelly said the action would cause money to be put in circulation and give employment to some 300 idle clerks in Washington.

WASHINGTON'S FINEST MEN'S WEAR STORE

Pure Silk Repp Neckwear $1.50

GENTLEMEN who appreciate "something new and smart" will take to these solid color Repp Neckties immediately. 25 different new shades—every color of the rainbow—to match or contrast with the rest of your ensemble.

RALEIGH HABERDASHER
1310 F Street

WOODWARD & LOTHROP
10TH 11TH F AND G STREETS

The Hand That Sets the Fashion Wears GLOVES

Gloves grow increasingly important and increasingly decorative.

A. For Formal Evening Wear, 20-button glace kid gloves, in white and off-white . $12

B. For Afternoon Costumes, 12-button suede and glace gloves $6.50

C. For Evening Gowns, 16-button shirred suede gloves in delicate pastel shades, $10.50

D. For Daytime Costumes, 8-button suede gloves in street shades $6

E. For Sunday Night Frocks, 16-button suede gloves in poudre pink and blue . . $8.50

GLOVES, AISLE 11
FIRST FLOOR

WOODWARD & LOTHROP
10TH 11TH F AND G STREETS

Sunday Night Frocks . . .

. . . become more charming and more utterly feminine than ever.

This one sketched is of sheerest chiffon combined with lace . . . and, with its delightful peplum and the jeweled clips at the neckline, is destined to be worn by some petite debutante on Sunday night occasions.

One of a distinguished collection at

$39.50

MISSES' DRESSES
THIRD FLOOR

JURY ADMITS DEFEAT IN CRATER MYSTERY

Inquirers Submit Report After Examining 95 at 16 Sessions.

POWERS ARE EXTENDED

New York, Nov. 7 (N.Y.W.N.S.).—The county grand jury today formally presented to the court its findings in the inquiry which the grand jury itself proclaims to be unique and unprecedented—the disappearance of Justice Joseph Force Crater, who dropped out of sight here the night of August 6 under circumstances, and for reasons which, the investigating body admits, it has been utterly unable to fathom.

To the grand jurors, who held 16 sessions and examined 95 witnesses since it began its deliberations September 15, the disappearance, first announced September 4, is as much a mystery as to the friends of the missing former political figure.

Expressing the desire to be held subject to further call by the court should Mrs. Stella Crater, the justice's wife, present herself, or matters of importance develop, the jurors state that:

"We have examined all persons who, so far as we are aware other than Mrs. Crater, could give testimony in aid of our inquiry. The evidence is insufficient to warrant any expression of opinion as to whether Crater is alive or dead or as to whether he has absented himself voluntarily or is a sufferer from disease in the nature of amnesia or the victim of a crime."

Baffled by Mrs. Crater.

Mrs. Crater, whose persistence in remaining in Maine out of the county jurisdiction is another mystery to the authorities, is referred to in one paragraph which reads:

"We have fruitlessly endeavored to induce Mrs. Crater to appear before us and give testimony."

The grand jurors made one other request of the court—that the minutes of the inquiry be filed and made available to the police and the public.

General Sessions Judge Collins took the matter under advisement but indicated refusal when he said that such a course might establish a bad precedent. Judge Collins then extended the powers of the grand jury until January 8 when it is conceivable Mrs. Crater may have returned to her town home here.

Seen at Mayor's Office.

While no clue is divulged in the sixteen-page report of the jurors and these admit "we have explored and exhausted every avenue of investigation," much new evidence, some of this with a seeming political slant, is uncovered.

One such bit of evidence is testimony of a luncheon on July 21 which the jurors state Crater attended with Martin J. Healy and Frank Crater, the jurist's father. The place of the luncheon is not divulged.

But "later that same day," the report continues, "he was seen by the said Healy at or near the mayor's office." The luncheon and call at City Hall was followed, the jurors state, by a meeting of Healy's Cayuga Democratic Club of which Crater was president until his appointment to the bench last April.

Attaches of the mayor said tonight that if Crater called at City Hall he failed to see the city's executive.

Another Movie Problem Faces Post Contestants

CASH AND MOVIE TICKETS FOR CORRECT ANSWERS.

Fill out the blanks at the right and mail to the Movie Contest Editor, The Washington Post, within six days. A ticket to one of the theaters listed below will be given to all who give the correct answers. A similar picture and questionnaire is appearing in The Post each day from Sunday, November 2, to Saturday, November 22. At the end of this period prizes will be awarded for the highest average of correct answers throughout the contest. First prize, $25 in cash; second prize, two theater tickets each week for twelve weeks; third prize, two tickets each week for eight weeks; fourth prize, two tickets each week for four weeks. Twenty-five prizes of $1 each will be awarded for the next 25 highest averages.

THIS CONTEST IS BASED ON FILMS NOW CURRENT AT THE THEATERS NAMED BELOW

Loew's Columbia Theater.
The Fox Theater.
R-K-O Keith's Theater.
Warner Bros. Metropolitan Theater.
Warner Bros. Earle Theater.
Loew's Palace Theater.
The Rialto Theater.

1. What is the name of the film in which this picture appeared?

2. At what theater is the film being shown?

3. Name the man and girl who are standing in the picture.

4. Where does the scene above take place?

5. Who is the author of the story upon which this film is based?

6. Name another moving picture, based on a story by this same author, in which the same male star has appeared.

Girl Held in Death Tells of Romance

Furrier Killed Self After Trying to Slay Her, She Tells Police.

Chicago, Nov. 7 (A.P.).—Mrs. Vera Thompson, 24, divorcee, tonight told of her four-year romance with Samuel Bauer to policemen who had sought her after finding Bauer shot to death in his automobile. Bauer, a furrier, married and father of five children, had contributed to her support, she said, since the day she took a coat into his shop for repairs. Last night, while riding, she continued, he accused her of going out with other men. When she denied it, he drew a pistol.

She struggled with him, she claimed, and he pulled the trigger. One bullet carried away two fingers of her left hand one struck her in the right side. She fainted, she said, recovering to find Bauer dead beside her, a bullet through his head.

Police Capt. Thomas Duffy said later that he believed the girl's story and will recommend a verdict of suicide to the coroner's jury.

Airplane Strikes High-Tension Wire

Two Passengers Thrown Into River and Escape With Bruises.

Narrows, Va., Nov. 7 (A.P.).—An airplane carring two passengers struck an 88,000-volt line here today, hurtled upsidedown into the New River, a few yards away, and its occupants emerged only slightly injured.

The pilot, Harvey Amos of Bluefield, W. Va., was strapped in the cockpit and was stunned when the plane struck the water. A passerby, Dr. C. M. Newton, saw the accident. Directed by the plane's passenger, Herman Doyle, Dr. Newton waded in and rescued Amos.

Doyle had jumped after the plane hit the transmission line. He and Amos were cut and bruised, but apparently that was all. The plane had circled the town of Narrows twice, and was heading for a field across the river.

It will be to your advantage to watch the Real Estate offers in Post Classified Ads.

ORPHANAGE OFFICER IS DECLARED GUILTY

Continued from Page 1.

trustees in June, Jones made a settlement of $14,000 cash, and later another settlement of obligations amounting to approximately $23,000, which the trustees pronounced satisfactory to them. In the meantime, however, the commonwealth's attorney made an investigation which resulted in Jones' indictment.

At the trial the superintendent of the orphanage, a member of the Board of Trustees and an auditor testified that Jones had admitted using $20,000 of orphanage funds in his furniture business. Other witnesses who said they were present when Jones was alleged to have made this statement denied that he had done so.

The case against Jones was based principally on the audit made by F. L. Worcester, of Richmond. Worcester's figures being returned in the indictments. Another auditor, J. M. Culbreth, was engaged by Jones to check Worcester's figures. On the witness stand Culbreth admitted 71 errors in his testimony and his evidence later arraigned by both prosecution and defense counsel. Jones was released on $15,000 bond.

Grand Jury to Consider Two Murder Charges

Special to The Washington Post.

Hagerstown, Md., Nov. 7.—Two murder charges and a charge of arson will be considered by the grand jury, which meets Monday.

The murder charges are against Nannie Walker, colored, who fatally stabbed Mary Brown, colored, and Luther Churchey, Mount Briar, who fatally stabbed Roscoe Lewis at Mount Briar. The arson [illegible] is against Phillip Stein, Chamber[illegible], which is the outgrowth of a fire in Stein's shoe repair shop.

Germany's Reported Tobacco Duty Rise Hit

(Associated Press.)

Reports that Germany was planning a heavy increase in its duty on leaf tobacco have led Senator Swanson (Democrat), Virginia, to seek the aid of the State Department in an effort to prevent such action.

Virginia tobacco growers protested to Senator Swanson. He visited the State Department and Ambassador Frederic Sackett, former Kentucky senator, was informed of the situation.

No Relief Session Needed in Virginia

Gov. Pollard Says Assembly Will Not Be Called for Drought Measures.

Richmond, Va., Nov. 7 (A.P.).—Gov. John Garland Pollard said today no extra session of the Virginia General Assembly would be called to consider drought relief measures.

Commenting on a statement of Lieut. Gov. James H. Price, urging a special session to provide from $5,000,000 to $7,000,000 additional for road construction, Gov. Pollard said the Assembly could not raise the money except by levying additional taxes. He said the constitution prevented the Assembly borrowing money except by popular vote and then to a limited extent. Road construction has been urged to furnish employment. The governor said conditions might arise to warrant a special session, but that he did not think such conditions exist today.

It will be to your advantage to watch the Real Estate offers in Post Classified Ads.

Employe of Bob Set Own Salary

Aid of Missing Promoter and Secretary Quizzed by Bankruptcy Hearing.

New York, Nov. 7 (A.P.).—A confidential employe of Charles V. Bob, missing stock promoter, told a referee in bankruptcy today that for eight years he had been permitted to draw as much salary as he thought he needed for living expenses.

In addition, the employe, Walter J. Mellody, testified, he was told he would be treated "fairly" by Bob and would be given blocks of stock in the promoter's various companies as they began to operate protably. Mellody and Mrs. Edna Taylor, secretary to the promotor who disappeared October 8, were questioned by Carl T. Frederick, of counsel for the Irving Trust Co., receivers for C. V. Bob & Co.

Mellody testified he was president of the Consolidated Chromium Corporation, president of Golden Center Mines, and secretary and treasurer of the Mineral Research Co., all Bob concerns.

Successful Operation Undergone by Tom Mix

Los Angeles, Nov. 7 (A.P.).—A successful operation was performed on Tom Mix, cowboy film star, today for removal from his shoulder of wire strands inserted when he was injured several years ago in a film accident.

The strands, physicians said, had caused the actor to suffer from arthritis.

Post Classified Ads work all day for best results.

LANSBURGH'S

7th, 8th and E Sts.—NAtional 9800

No Connection With Any Other Washington Store

Like to Look Well Dressed? Change Into a

Exclusively Lansbrook LANSBURGH'S

Suit

$28.50

Just having a Lansbrook label in your clothes should give you an air of confidence. Lansbrooks are for the man who is accustomed to custom-made clothes, who wants to cut down on his clothes budget.

The Suits, $28.50

Fine serge, worsted, tweed and cheviot suits, single and double breasted, some with two pairs of trousers. Blue, winter brown, powder greys and black and white tweeds; 34 to 42.

The Overcoats, $25

High grade kerseys and overplaids, that are a bulwark against Winter's cold. In pleasing browns, greys and heather mixtures; sizes 34 to 42.

MEN'S CLOTHING—STREET FLOOR

LANSBURGH'S

7th, 8th and E Sts.—NAtional 9800

No Connection With Any Other Washington Store

Fashions That Have Gained Recognition!

14 New Shades in Phoenix or Humming Bird Full Fashioned Silk Hose

$1

No. 25X Humming Bird . . . Full fashioned chiffon hose; lisle lined tops and soles.

No. 768 Phoenix . . . Full fashioned service weight hose, with lisle tops and soles.

No. 747 Phoenix . . . Full fashioned chiffon, with four-inch lisle tops and soles.

These three numbers, all first quality, in fourteen Winter shades; sizes 8½ to 10½.

HOSIERY—STREET FLOOR

Sparkling Crystal* Beads

Special

$1.95

The more you can sparkle this Winter, the smarter your costume! These diamond-cut crystals have a hard, bright brilliance that is very flattering! Clear white and multi-color.

*Simulated.

STREET FLOOR

Huge Chiffon Scarfs

$1

Lay them away for Christmas! 51-inch scarfs of soft chiffon, in dainty pastel shades. Also hand-painted silk triangles in shades to contrast with Winter costumes.

NECKWEAR—STREET FLOOR

An Inexpensive Costume Skirt and Waist

$6.90

A tailored blouse and sports skirt makes an attractive "extra" costume. The wool skirts come in sizes, 26 to 32, in dark shades and are only $2.95. Blouses, sizes 34 to 44, may be bought separately at $3.95.

SWEATERS—SECOND FLOOR

Sports Dresses of Lightweight Woolens

$16.50

Imagine a warm woolen frock, sheer enough to see through! That's exactly what you can do with the model sketched, a sheer wool georgette, with eyelet embroidery. Others are of wool crepe, peplum or tunic style, trimmed with pique. Especially striking is a Chanel striped knit, black and white, with a red velveteen jacket and beret! Woolen frocks, sizes 14 to 20.

SPORT SHOP—SECOND FLOOR

The Peplum Frock for Junior Miss

$10.75

Juniors' love peplums, for they are a jaunty, dashing fashion, and right in style! Some are pleated, some flare gently, some are very brief, while it's not surprising to find peplums that forget themselves and become tunics!

The frock sketched has a loop fringe that accentuates its short peplum in a novel manner. The lace under sleeve increases its formality by leaps and bounds! This model in black and new Fall shades. Others of canton crepe, without peplums, but very smart and new; 13 to 19.

JR. MISS SHOP—SECOND FLOOR

We're Abreast of the Mode When It Comes to Smart Footwear

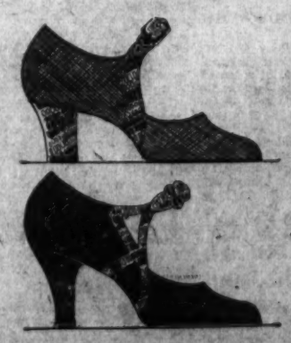

$6.50

Thirty new models at this moderate price. We present black and brown suede, trim black mat kid, dressy patent leather and evening shoes of black or white moire. Opera pumps, straps and oxfords; heels in all heights.

SHOE SHOP—SECOND FLOOR

EVENTS OF INTEREST IN SOCIETY CIRCLES OF CAPITAL

Nippon Prince Dinner Guest Of President

Head of House of Peers in Japan Feted at White House.

THE President and Mrs. Hoover entertained at dinner last evening in honor of Prince Tokugawa, president of the Japanese House of Peers.

The other guests were the Ambassador of Japan, Mr. Katsuji Debuchi; the Secretary of the Treasury, Mr. Andrew W. Mellon; the Secretary of the Navy and Mrs. Charles Francis Adams; Senator and Mrs. Claude A. Swanson, Senator and Mrs. David A. Reed, the Assistant Secretary of State and Mrs. William R. Castle, jr., Admiral and Mrs. William V. Pratt, Mr. and Mrs. Kensuke Horinouchi, Mr. and Mrs. Henry P. Fletcher, Mr. John Hays Hammond, Miss Mabel T. Boardman and Mr. Allan Hoover.

The table in the state dining room was effectively arranged with Lilian Doty chrysanthemums, Columbia roses and maidenhair fern.

Prince Tokugawa was the guest in whose honor Miss Boardman entertaind at luncheon yesterday. Miss Boardman's guests were the Ambassador of Japan, Mrs. Hiram Bingham, Maj. Gen. and Mrs. William Crozier, Mrs. Wilson, Mrs. Seldon, Mr. E. J. Swift, Mrs. Anne Archbold, Col. E. P. Bicknell, Mrs. Frederic A. Keep, Mrs. Francis G. Newlands, the former United States Ambassador to Great Britain, Mr. Alanson B. Houghton; Mr. Sako, Mr. and Mrs. Adolph Casper Miller and Mr. Phillips, of New York.

Mr. and Mrs. Edge Baltimore Guests.

The American Ambassador to France, Mr. Walter E. Edge, and Mrs. Edge are the house guests of Mr. and Mrs. John W. Williams, the latter a sister of Mrs. Edge, at their home in Baltimore.

After the Navy-Ohio football game this afternoon Mr. and Mrs. Williams will entertain at a reception for their guests.

Ambassador and Mrs. Edge were the guests of honor at a dinner given Thursday night by Mr. and Mrs. Francis J. Carey, and on Sunday Mr. and Mrs. Thomas E. Cottman will entertain at luncheon in their honor.

The Chilean Ambassador, Senor Don Carlos Davila, returned to Washington last evening after passing several days in New York.

The American Minister to The Netherlands, Mr. Gerrit J. Diekema, sailed yesterday on the Statendam for The Hague to assume his duties again after a short vacation in this country.

Senator and Mrs. Hiram Bingham have returned to Washington after a short visit in New London, Conn., where they were with the latter's mother, Mrs. Alfred Mitchell. Mrs. Mitchell accompanied them here for a visit.

Senator Robert F. Wagner, of New York, has arrived in Washington and is stopping at the Carlton. Representative Anning S. Prall, of New York, is also at the Carlton.

Senator and Mrs. David Baird, jr., are in Hot Springs, Va. They will come to Washington later in the month to be here when Congress convenes.

Miss Alice Morrow, sister of Senator-elect Dwight W. Morrow, sailed yesterday from New York on the Conte Biancamano for Italy. She will pass the winter abroad, teaching at the American School in Stamboul, where she has been interested in the work for a number of years.

Senator-elect and Mrs. Morrow and their daughter, Miss Elizabeth Morrow, have gone to Pinehurst, N. C., where they will spend about a week to give Mr. Morrow opportunity to recuperate from the strain of the campaign.

Senator and Miss Grundy Are in Washington.

Senator Joseph R. Grundy, of Pennsylvania, and his sister, Miss Margaret R. Grundy, of Bristol, Pa., are at the Mayflower.

Representative Robert H. Clancy, of Michigan, has arrived in Washington from his home in Detroit and is stopping at the Carlton.

Representative and Mrs. Sol Bloom and Miss Vera Bloom have returned to their apartment on Sixteenth street from New York.

Miss S. C. Anderson has returned to Washington, after an absence of several weeks, and has reopened her apartment at the Wyoming for the winter.

Capt. and Mrs. William H. Bell will be hosts at dinner, November 14, preceding the first of the series of Navy and Marine Corps dances at the Willard.

Mr. and Mrs. Frank Conger Baldwin have returned from a two months' trip in Europe. While abroad Mr. Baldwin attended the International Congress of Architects held in Budapest as a delegate from the American Government.

Admiral and Mrs. G. R. Clark entertained a company at dinner last evening at the new Shoreham Hotel. Their guests included Admiral and Mrs. C. S. Williams, Commander and Mrs. Edgar M. Williams and Lieut. Comdr. and Mrs. Alfred G. Zimmerman.

Cabinet Baby in First Formal Pose

Underwood & Underwood.

MRS. PATRICK J. HURLEY, wife of the Secretary of War, with little Mary Hope Hurley, just three months old.

Talk Planned By Miss Capps For Near East

Daughter of Erstwhile U. S. Envoy to Speak in Capital.

Miss Priscilla Capps, daughter of Prof. and Mrs. Edward Capps, of Princeton, N. J., will come to Washington on Tuesday to be at the Near East Relief Shop for two days with Mme. Simopoulos, wife of the Greek Minister, who assists in the shop a few days each year. Miss Capps has for a number of years been supervisor of the industrial schools of Greece, where the national arts and crafts are carried on. Her headquarters are in Athens and her work consists of inspection trips through the various schools.

Prof. Capps was United States Minister to Greece during the Wilson administration, and it was then that Miss Capps became interested in the Greek people and later in the relief work. The crafts include the peculiar brilliant embroidery that is used in hangings and for frocks, as well as the softly colored pottery, reminiscent of early Greek art found in ruins.

After a few days in Washington, during which time Miss Capps will give her talk at the shop, she will conclude her tour and will go to Princeton to be with her family until she sails for Greece early in January.

The First Secretary of the Brazilian Embassy and Mme. Coelho de Almeida have returned to Washington from Europe.

Mrs. John W. Summers, wife of Representative Summers, of Walla Walla, Wash., is at the Chastleton. Mr. Summers will join her next week, being now in Chicago.

En route from her home Mrs. Summers visited her daughters, Mrs. Joseph Witherell, in Evanston, Ill., and Miss Jean Summers, who is a student at Northwestern University. Mrs. Summers also visited her sons, Mr. A. B. Summers and Mr. Paul Summers, and their families in Philadelphia.

Maj. and Mrs. Donald Armstrong entertained a company at dinner last evening at the Shoreham Hotel. Their guests included Gen. and Mrs. Edwin D. Bricker, Maj. and Mrs. Walter P. Boatwright, Maj. and Mrs. John T. McLane, of Fort Myer, Va., and Maj. and Mrs. Dwight D. Eisenhower.

Mrs. Mark Sullivan To Be Tea Hostess.

Mrs. Mark Sullivan has sent out cards for a small tea on Thursday, November 13, for Mrs. Wilbur Carr, wife of the Assistant Secretary of State. The guests will include only immediate neighbors of Mrs. Sullivan. The tea might be called a "block" party, as it is limited to guests in the two blocks near Mrs. Sullivan.

Miss Sidney Sullivan, who made her debut about two years ago and then returned to college, will return to Washington for the Thanksgiving holiday, as will her brother, Mark, jr., who is also away at school.

Baron Snoy, of Belgium, who has been in Washington studying economics, is at present on a tour of inspection of the harbors in this country in connection with the tariff question in Belgium. He will return to Washington the last of this month before sailing for Belgium about the middle of December. Last year Baron Snoy was a student at Harvard University.

Miss Cordelia Sorabji, of India, who was the guest of Mrs. Archibald Hopkins during her Washington sojourn, went to New York last night, where she will give a lecture. Thence she will go to Louisville before sailing for England en route to India.

Miss Sorabji was the guest of honor at a luncheon given Thursday by the English Speaking Union at the Willard, at which she lectured on India.

Maj. Gen. Edgar Jadwin entertained a small company at dinner last evening at the Willard.

Senator's Son And Girl From West Engaged

Mr. Harrison to Wed Miss Dorroh in Capital.

The engagement of Miss Mary Louise Dorroh, of Albuquerque, N. Mex., formerly of Oxford, Miss., and Mr. Byron Patton Harrison, jr., son of Senator Pat Harrison, of Mississippi, and Mrs. Harrison, has been announced. The wedding probably will take place in Washington on Wednesday, November 12.

Miss Dorroh, who is the daughter of Prof. J. H. Dorroh, dean of the School of Engineering at the University of New Mexico, and Mrs. Dorroh, will reach Washington in a day or two from the West. No definite plans for the ceremony have been completed, but the service probably will be held at the home of the Rev. John O. Palmer, of the Washington Heights Presbyterian Church. Whether Senator Harrison will attend the service is not assured, as the couple's present plans point to a simple ceremony with only witnesses present. Prof. and Mrs. Dorroh will not come for the wedding.

The romance began at the University of Mississippi, where both Miss Dorroh and Mr. Harrison were graduated. Miss Dorroh is a member of Chi Omega fraternity and Mr. Harrison affiliated there with Sigma Alpha Epsilon. He is associated with the Wardman Realty interests in Washington. They will make their home in the Capital.

Col. and Mrs. C. M. Wesson, of Philadelphia, have arrived at the Powhatan, where they will remain while in Washington.

The second hunt of the season of the Riding and Hunt Club will take place today at 2:30 o'clock at Bradley Farms, which has been acquired for the kennels by the club for the hunting season. Maj. W. M. Grimes will act as master of hounds and Mr. Percy Neipold and Mr. Chester Gwinn as whips.

Mrs. Charles S. Allen has as her guest, Mlle. Magda Lavanchy, violinist, who gave a concert here and is now making a tour of other cities.

The interfraternity fall prom sponsored by the Interfraternal Council of Georgetown University will take place tonight in the ballroom of the Willard Hotel. Mr. Paul Schmidt is president of the council. The ball tonight opens the social season of Georgetown and is the only event of the year in which all branches of the university participate.

Mrs. W. H. Arthur, who has been the guest of her cousin, Mrs. William M. Geddes, for the past month, left yesterday for her home in Johnstown, Pa.

Miss Lutz Is Wed To Mr. Mathews.

Mr. and Mrs. John Alexander Lutz announce the marriage of their daughter, Miss Edith Virginia Lutz, to Mr. James Thomas Mathews, jr., on Thursday at Fredericksburg, Va.

The Secretary of the Czechoslovak Legation and Mme. Broz went to New York yesterday. Tomorrow they will go to the Centenary Collegiate Institute, at Hackettstown, N. J., where Mr. Broz will deliver an address on Czechoslovakia. They will return to Washington on Monday.

Admiral William Veazie Pratt, chief of naval operations, and Mrs. Pratt will entertain at dinner preceding the annual Navy relief ball to be held at the Willard Thanksgiving night, November 27.

Mrs. Pratt is chairman of the committee of arrangements for this event.

A wedding of interest because of its connection with Washington people was that of Miss Virginia Wyckoff, daughter of Mrs. Walter Cornelius Wyckoff and the late Mr. Wyckoff, of New York, to Mr. David Gregg 3d, son of Mr. and Mrs. David Gregg, jr., of Easton, Md., which took place Thursday in New York at the Trinity Church.

Mr. Gregg is the nephew of Mrs. Francis Martin Savage, of Washington, who went to New York to attend the wedding.

Among the ushers was Mr. Joseph P. Tumulty, jr., son of Mr. and Mrs. Joseph P. Tumulty, of Washington.

Aids Armistice Ball

Harris & Ewing.

MRS. MARK L. BRISTOL will be one of the patronesses for the ball which will mark Armistice night on Tuesday. She is the wife of Rear Admiral Bristol, U. S. N.

Mrs. W. F. Kelley Returns to Capital.

Mrs. William Fitch Kelley is again in her home, 2207 Massachusetts avenue, after a visit with her son, Mr. McClure Kelley and Miss Kelley at their home in Aurora, Ill.

Mrs. James Elwood Jones will return to Washington today or tomorrow from her home in West Virginia, where she has spent about a week.

You can get "Today's Results Today" with Post Classified Ads.

Banking Head Of Sweden Is Honor Guest

Mr. Ivar Rooth Feted at Legation Luncheon by Mr. Bostrom.

The Minister of Sweden, Mr. W. Bostrom, entertained at luncheon yesterday in honor of the Governor of the Bank of Sweden, Mr. Ivar Rooth. The guests included the Secretary of Commerce, Mr. Robert Patterson Lamont; Senator Claude A. Swanson; Representative Charles J. Linthicum, the Undersecretary of State, Mr. Joseph P. Cotton; the Undersecretary of the Treasury, Mr. Ogden L. Mills; the Assistant Secretary of State, Mr. William R. Castle; Mr. Theodore Marriner, chief of the Western European division of the State Department; Mr. Leland Harrison, former Minister to Uruguay, now with the Tariff Commission; the Counselor of the Legation, Baron Johan Beck-Friis, and the Commercial Counselor, Mr. Gustaf Weidel.

Miss Jean Woodson, Miss Evelyn Walker, daughter of Mr. and Mrs. Francis Walker, and Miss Isabel Perry are spending the week-end in New York, where they went to attend the West Point-Illinois football game. They are staying at the Roosevelt, where they are being chaperoned by Mrs. W. Wallace MacKaig. Miss Perry and Miss Woodson will return to Washington Sunday night and Miss Walker will return to school in New York.

The Beta Chapter of Phi Delta Delta, woman's legal fraternity, will give a rush party this evening at the Dodge Hotel. Mrs. W. E. Higman is chairman of the committee on arrangements, and the other members are Miss Leia Brown and Mrs. Nellie Bishop.

Mr. and Mrs. Everett Sanders have returned to their apartment at the Mayflower, the latter having been the guest of her mother in Terre Haute while Mr. Sanders was campaigning through the Middle West.

Mr. and Mrs. Francis Martin Savage have sent out cards for an at home on Saturday afternoon November 15 at 2400 Sixteenth street.

Commander and Mrs. Thomas Withers, of Newport, R. I., are spending a few days in Washington and are guests of the Martinique.

THE NEW GraybaR
A SIMPLIFIED WASHER
$94.50
IT does two things at one time!...performs *every* operation right in its own tank! See this simplified washer today!
DULIN & MARTIN
Connecticut Ave. and L
PARKING SERVICE—Connecticut Ave. Entrance

FOUNTAIN PENS
39 CENTS
EARLE DRUG CO.

SCHOOLS AND COLLEGES.
WOOD'S SCHOOL
for Secretaries
311 EAST CAPITOL ST.
Lincoln 0038

Frances Harrod Downes
School of Lip-Reading
"Meet the challenge of deafness with triumph."
Learn to Read the Lips.
Private Lessons. Graded Practice Classes.
Hours, 9-12. Afternoons and eve. by app.
1745 K St. N.W., Apt. 55. District 8067.

Westinghouse Radio
$10,000
Idea Contest
Have You Entered It?
You can get full information at this store about this great contest, featuring a trip to Europe, a fine motor car, and many other prizes. Blow in tomorrow!
C. A. MUDDIMAN & CO.
911 G Street. Nat'l 0140-2822

The SHOREHAM
CONNECTICUT AVE. at CALVERT

DINNER DANCES

Most interesting are the Dinner Dances . . . (with service, $1.50 per person or a la carte service) every evening from seven to nine. The Supper Sessions from ten to one, fifty-cent couvert, excepting Saturday, Sunday and Holidays . . . one dollar.

SATURDAY NIGHT DANCES

Starting with Dinner at 8 p. m. . . . special dinner Two Dollars per plate, including couvert . . . Dinner plate, including couvert . . . late supper a la carte, $1 couvert . . . Dinner through the supper hour without charge.

LOWE-NEVINS
SHOREHAM ORCHESTRA
PAUL FIDELMAN Directing

PHONE ROBERT KEHL FOR RESERVATIONS Adams 0700

A Feast that doesn't cost a fortune

* Look for the Red, White and Blue Package

As a Change from Potatoes

YOU can prepare a really sumptuous meal at very little cost. Just for a change, serve MUELLER'S SPAGHETTI. It is so tasty and tender that it makes a tempting dish, even when served plain without any flavoring but pan-gravy or butter.

The Mueller Recipes

There is also a wide variety of appetizing ways of serving—all most inexpensive and all highly nourishing. Why not try this one?

SPAGHETTI CHOP SUEY

1 pkg. MUELLER'S SPAGHETTI; 2 tbsps. butter; 2 green peppers, chopped; 2 onions, chopped; ½ pound ground round steak; 1¼ cups chopped celery; 3 cups tomatoes; 1 tsp. salt; 1 tsp. sugar; ¼ tsp. pepper. Parboil spaghetti 7 min. in 4 qts. boiling water, with 1 tbsp. salt. Drain. Melt butter in frying pan; add peppers, onions and celery; cook slowly 10 min. Add tomatoes, seasonings, cook till mixture thickens; add spaghetti and cook slowly for ½ hr. Fry round steak in small cakes, crumble over top of mixture. Serve hot. Mushrooms may be substituted for steak.

Lightest and "Fluffiest"

The choice farina-blend used—the most nourishing part of the wheat—and the special Mueller processes make this *better* spaghetti an ideal food both for children and adults. It cooks up lighter and "fluffier" than any other. Easy to prepare, easy to eat, and easy to digest.

Boil for 9 Minutes

—in four quarts of water, with one tablespoonful of salt. In this way you avoid overcooking. If *especial* tenderness is desired, one or two minutes more may be allowed. And—when you ask your grocer—*be sure to say "MUELLER'S."* He has it, or can get it for you.

MUELLER'S
MACARONI
SPAGHETTI
EGG NOODLES
ELBOW MACARONI
COOKED SPAGHETTI
LARGEST SELLING BRAND IN AMERICA

Coming Monday!
SILVER JUBILEE YEAR
25th anniversary
1905 1930
SALE
A CELEBRATION OF VALUE GIVING IMPORTANCE
Read the Interesting News Of the Many Money-Saving Values In the Sunday Papers
3 Pages In The STAR
1 Page In The POST
1 Page In The HERALD
PEOPLES DRUG STORES
"All Over Town"—The Better to Serve You

The Collier Inn
COLUMBIA RD. AT 18th ST.
Opposite Ambassador Theatre
LUNCHEON
11:00 Until 2:15
The season's choicest delicacies deliciously prepared
Oysters served any style to order. All oysters shucked daily on premises.
DINNER
5:00 to 7:45
In addition to our regular dinner we give service in
GRILL LAMB CHOPS
75c
Special $1.00 Dinner
Roast Turkey, Roast Duckling, Fried Chicken a la Maryland, Special Club Steak.
Special Grill Platter, 85c to 7:30, for those not desiring regular dinner.
Columbia 5613

THE INTIMATE REVIEW
featuring
Lingerie, Lounging Pajamas, Hostess Gowns, Foundation Garments
in the
Fashion Page of
The Washington Post
For Sunday, November Ninth
By Lucy Park,
THE FASHION COORDINATOR

RADIO
BRIDGE
GARDEN HINTS

FEATURES of INTEREST to WOMEN

HOME HINTS
HOROSCOPE
FASHIONS

DIAL FLASHES

By ROBERT D. HEINL

DALE WIMBROW, who was born in Whaleyville, Md., in 1895, and is a graduate of the Western Maryland College, came into his own in the sphere of radio entertainment through an accident. He was a tenor and could reach high C with no effort at all, until he was gassed in the war.

As a result his vocal cords were affected and his voice became a croak, good for nothing except imitations of Bert Williams and Sir Harry Lauder. The experience apparently also developed his sense of humor, with the result that he is now a leading radio comedian.

A joke going the rounds as to the reason for Amos 'n' Andy's picture closing yesterday was that the toothpaste people who sponsor them "had removed the film."

An odd musical instrument is an old vinegar jug used by the Levee Band in the Southland Sketches (WRC, Sunday, 3:30 p. m.), a feature well worth tuning in on.

OPENING the winter series of the National Radio Forum, facts concerning the general welfare of the children of America will be told tonight by Secretary Ray Lyman Wilbur, chairman of the White House conference on child health and protection (WMAL, 9:30 p. m.).

The child health conference was formed more than a year ago by President Hoover and will convene in Washington November 19. Dr. Wilbur will explain the purposes and scope of the meeting in his radio talk.

The program to be played by the New York Philharmonic Orchestra tomorrow afternoon will be as follows:

Little Symphony (1st performance by N. Y. Philharmonic), Krenek; Tone Poem "Don Juan," Strauss; Salome's Dance, Strauss; Symphony No. 3 (first performance by N. Y. Philharmonic), Schubert; four German dances—a, Minuet, b. Canary Bird, c. Organ Grinder, d. Sleigh Ride (first performance by N. Y. Philharmonic), Mozart; Waltz, "Spherenklange," Joseph Strauss.

Toscanini will take the stand a week from Sunday and continue directing the Philharmonic's radio concerts throughout the remainder of the year.

SPIKING rumors that have been afloat in Washington the past week, Sam Pickard denies that he is to resign as vice president of Columbia.

"Absolutely nothing to it," said Sam. "Things were never sweeter and I can not understand how such a report got started."

On Radio Slate Saturday

11 a. m.—(WMAL) New York Philharmonic Symphony Concert for Children.

1:15 p. m.—(WMAL) Illinois-Army Football Game.

1:45 p. m.—(WRC) Harvard-Michigan Football Game.

6:15 p. m.—(WRC) Concert Quintet, direction Daniel Breeskin.

7:30 p. m.—(WMAL) Chevrolet Chronicles.

7:45 p. m.—(WRC) Red Cross Roll Call, Judge John Barton Payne.

8 p. m.—(WRC) Address by President Hoover from the White House.

9 p. m.—(WMAL) Concert by the Tuesday Evening Club.

10:15 p. m.—(WJSV) Dance Orchestra.

They have quite a laugh around the New York radio studios when persons inquire for this or that orchestra. As a matter of fact, although the conductors change during the evening, all of them having big names, the orchestras, that is to say the musicians themselves, frequently remain the same.

In other words, it is the same group of musicians with a different conductor. Some of the big radio orchestras, therefore, exist in name only.

VERDI'S REQUIEM will be given tomorrow afternoon as a tribute to the men who were killed in the World War (WMAL, 2 p. m.).

A Danish ship building company, in reply to a cablegram from the United States, forwarded by facsimile radio telegraphy, machine drawings of a Diesel motor so that repairs could be made upon a ship laid up in an American port.

The drawing was sent in four parts, and was received by the inquirer within 24 hours, a saving of ten to twelve days. This is believed to be the first time machinery drawings have been sent by radio photography.

FROM Uncle Abe and David:

Uncle Abe—She said she bought that from a boy who is working his way through college.

David—The one with the long beard?

Dare Interprets the Mode

New York Nov. 7.

I DO firmly believe that instinctive daintiness nd refinement are purely physical and feminine qualities. That every woman is born with them in a more or less degree, and that they are developed either environmentally in childhood, or with conscious effort in later years.

Some of us develop these qualities more than others. Many women who think that they are as dainty as they can possibly be, are—as dainty as they can possibly be—for themselves. But they overlook extending this instinctive refinement to others with whom they come in contact. More intelligent women realize to what extent daintiness should be carried, not only for themselves, but in their civilized life.

• • • •

And that, my darlings, is the morning's effort, inspired by the perfectly glorious and helpful and clever idea we have just finished perfecting for you! No, it wasn't mine, this time nor even one of the gang's—'twas the idea of the lovely white lady who has a big name in radio, you know her.

But we had to figure it out, because it took that to perfect, and now it is perfect, and all you have to do is make out that stamped, self-addressed envelope and send it to the Dare Department of The Washington Post for the directions for making it, and you will—er, where am I? Oh, yes, I haven't told you what it is yet! Well, it's called the "Hot Water Bag Hidey," which should explain itself to you. Yes, indeed, a clever and attractive thumagig that hangs on the bathroom or closet door, and completely hides your hot-water bag from sight—not to mention keeping it where you won't have a bit of trouble ever finding it. How's that for a big idea for this new leaflet?

• • • •

Oh-h-h, yesterday I forgot to tell you that "sequins" were "paillettes," too—what we used to call spangles!

• • • •

And one must be careful of all that glitters, whether it be gold or sequins or strass. For the dress that outglitters one's personality is the Christmas tree lost in the woods with all the other lovely snow and frost covered fir trees, if you see what I mean. Only a very striking, strong and vividly colored type can wear jewels and dresses that glitter, and not be outshone.

• • • •

'Nif you haven't all the lovely tea sets that your heart desires, either for yourself or for Christmas gifts, there is still time to send a stamped, self-addressed envelope to the Dare Department of The Washington Post for the leaflet of new designs for these charming sets.

• • • •

Watch for a new serious-les next week entitled "She Fell to Pieces." Neavah mind who—watch and you may find out it is you yer vewy own self!

• • • •

Yes, certain of the very haute of them still sponsor artificial flowers for trimming—boutonniers, corsages, shoulder ornaments, &c. But, only a very few in each collection, just enough to show one that the wearing of flowers artificial or any other kind, is entirely a matter of personal taste, not a style matter these days. Molyneux, Patou, Chanel, Poiret—all show an occasional flower trimming, that's all.

• • • •

And tomorrow you may read again our weekly fashion letter. It'll be in The Sunday Washington Post as usual.

Au Revoir!

(Copyright, 1930.)

Indoor and Outdoor Gardens

By JANE LESLIE KIFT

ANSWERS TO INQUIRIES.

PLEASE tell me the name of the plant of which I am inclosing a leaf. MRS. H. F. S.

Leaf resembles a blade of grass.

Please tell me why the leaves of my nasturtiums turn yellow and the flowers become smaller each week. The plants to which I refer are in a porch box. Plants from the same seed, but planted in a southern exposure, are doing very well, indeed. MRS. ARTHUR L. D.

Lack of sun is probably the cause of your nasturtiums not having larger flowers and leaves. Next season better plant these boxes with begonias, which will tolerate shade, and plant your nasturtiums in the sun.

Please tell me the name of the bush from which the inclosed flower was taken. MISS F. E. B.

The flower and leaves resemble those of the crepe myrtle.

Please tell me what time of the year the flowers on a Jerusalem cherry should be allowed to mature in order to have the plant in fruit at Christmas. A READER.

The Jerusalem cherry usually sets its fruit in the late summer; it ripens after the plant is indoors. After it sets fruit, keep in a cool but very sunny place, as too much dry, warm air always causes the fruit to drop off.

I am inclosing a leaf and also the insect which is ruining the plant. Please tell me what to do to save my plant. I am very fond of coleus and do not want it to die. M. L. J.

Your coleus has been attacked by mealy bug. Better begin to spray it regularly every day with cold, soapy water. With such treatment you will soon get rid of these insects. Coleus are prone to attacks of the mealy bug.

I have a snake plant which requires transplanting. Please tell me when to do this work and the kind of soil to use, also the amount of water to give the plant. I would also like to know the winter care of a rose geranium. M. P.

You can transplant a snake plant at any season. You must do the work whenever you feel that the plant is potbound. The sansevieria requires water when in a warm, dry atmosphere about three times a week. Give it enough water at each application to moisten all the soil in the pot. Keep your rose geranium in a warm, sunny, well ventilated place and water it every day.

Please tell me if the inclosed twig is from a filbert nut tree; also why it fails to produce nuts of it is this species. M. P.

The leaves are from a filbert nut tree. Possibly it is not old enough to bear nuts.

Please tell me what to do to make a large poinsettia bloom at Christmas, also tell me the name of the inclosed leaves which come from a hardy shrub of some sort. A. F. K.

At this season your poinsettia should be in a warm, sunny room where there is plenty of fresh air at all times. It should be thoroughly watered every day and a little later, when the buds begin to show color, it should be given some food in the form of liquid manure. I am sorry, but the leaves submitted were in such a broken condition that I could tell nothing about them.

(Copyright, 1930.)

All readers' questions on growing and care of indoor and outdoor flowers and floral decorations for social functions will be answered by Miss Kift, directly in this column if addressed in care of The Washington Post, or directly to readers if a self-addressed, stamped envelope is supplied.

Wives of Tomorrow

FRANCES M'DONALD

Can a Libertine Settle Down?

CAN a libertine change the ways of a life time and settle down to being a husband and father? Madge has gone out into the open market and picked herself a nice batch of assorted trouble in the form of a slick looking affair aged 40, which she describes as a libertine, but who sounds to us more like a cheap imitation. Madge would like to tame this and set up housekeeping with it, while Madge's parents threaten violence and pray for help. Madge, if you can believe it, is nearly but not quite of age. She has everything that a girl could ask at home, but she is ready to forsake father, mother and home for this interesting specimen that she has found in some dark corner and dragged out into the light. Can you imagine what is in store for Madge?

Dear Mrs. McDonald:

I am almost of age and ought to know what I want, as I have been in love dozens of times. This is different. I met him—never mind where—but it was love at first sight on both sides. He did not know anything about my circumstances so my father's accusation that he was after a living is just one of those things. We were in love before we even knew each other's names. Here is the trouble. My people are the thick-headed type. They can not imagine any one being different from some one else. People do this and do not do that, &c. You know the type. Even if they knew that it would wreck my life they would not be embarrassed by an "unusual" marriage in the family. The family is so old it creaks. Well, this is getting no where. I want to marry the man and was fool enough to tell them instead of just going off and explaining after. He was against what he called ill-advised conduct. Well, I broke the news. And just because it wasn't Lindbergh, the family reared up on end.

Here's the story. He hasn't been much. That I will admit. He is a libertine. But so was Byron, wasn't he? Anyway, he says that only the future counts and that it is only in the United States that people are always talking about morals. He says discussing people's morals in public is a lot more immoral than doing the things Americans talk about. I do not get what he means, but I thing he is honest to admit his past.

My side is this. I do not like the man I go with. If I do not marry him I marry no one at all. I love this man and he loves me. Whose business is the rest? Is it unknown for a libertine to settle down when he meets the right woman? On second thought, I will tell you the truth. He sings in a cabaret. That in itself would down him with the clan even if he were a saint. But he has been mixed up in some things, all years ago. He is 40. Well, you just can't imagine. Mother says it is the "vulgarity." Father says it is the "menace" of these people. I just look on and hope they are having a good time.

I am no fool. If chances are all against it, I will recover. But are they? He is priceless. He cares for nobody. I told him about father and he said, "Well, Lord help him, according to his light he is doing his duty." Not excited at all. They picture him shooting up the house or something. It is so silly. He is just a good-looking somebody, always in a lovely humor, always doing what he wants, always looking forward to tomorrow, never cross, and never worried. Full of fun. And could marry lots of women with more money than I will ever see. Dance. Oh, how that man can dane. Gorgeous hair and gorgeous smile. He admits that he adores all women. I try to pin him down about the future, but all he says is "Please do not be vulgar." Would he settle down? MADGE.

Madge, you know very well that when a man is a "libertine," as you call your Apolio, he is that because his make-up prevents his being anything else. Your dad knows it. Every thinking being knows it. Why be just one more disillusioned woman in his train? Take a trip to California. And leave the sheik at home.

Guiding Your Child

By MRS. AGNES LYNE.

His Own Bookshelf.

We want every child to acquire a genuine love of books.

He should treat them carefully and enjoy their contents from the time he thumbs his way through his animal picture book to the day when he is able to appreciate his father's library.

A child whose books are jostled about among his toys or thrown into corners because there is no particular place to put them can scarcely be expected to value either his own books or others'.

He should be trained from the very beginning to handle books carefully. He may be taught to turn the pages without tearing them and always to put them back where they belong when he is through.

It is an essential part of this training to give him from the start a proper place in which to keep his own books.

If he has a room of his own there should be a shelf reserved just for them. Otherwise, a shelf should be set aside in the family living room.

He is likely to handle all books more carefully because his own have been given a place of honor.

My own little girl used her books much more often and with a great apparent increase in pleasure after they were taken out of their place beside her toys in the nursery and placed among the highly respected and much-used books of the living room.

Training School Begins Tomorrow.

The eleventh annual Standard Training School for Sunday school workers of Washington and vicinity will begin in Mount Vernon Place Church Sunday afternoon at 3 o'clock, the sessions from Monday through Friday of the following week to begin each evening at 7:15.

Helping the Homemaker

By LOUISE BENNETT WEAVER.

A Sunday in November.

Breakfast.

Grapefruit.
Graham Cakes — Sirup
Broiled Sausages — Coffee

Dinner.

Baked Chicken — Savory Dressing
Mashed Potatoes — Giblet Gravy
Creamed Onions
Bread — Currant Jelly
Head Lettuce and French Dressing
Apple Pie — Coffee

Supper.

Cheese Relish Sandwiches
Hot Chocolates
Fruit Cookies

Graham Cakes.

1 cup flour.
1 cup Graham flour.
3 teaspoons baking powder.
½ teaspoon salt.
2 teaspoons sugar.
2 eggs.
1 cup milk.
2 tablespoons fat, melted.

Mix ingredients and beat two minutes. Drop tablespoonsful onto hot, greased griddle. Cook until well browned. Serve hot.

Savory Dressing, for Fowls.

4 cups bread crumbs.
1 slice bacon, cut fine.
¼ teaspoon salt.
¼ teaspoon paprika.
3 tablespoons chopped celery.
1 tablespoon chopped parsley.
1 tablespoon chopped onion.
1 egg.
4 tablespoons butter, melted.
1 tablespoon hot milk.

Lightly mix ingredients with fork. Stuff the fowl.

Fruit Cookies (Frosted) 4 Dozen.

1 cup fat (half butter).
2 cups dark brown sugar.
2 eggs.
5 tablespoons sour cream.
1 teaspoon vanilla.
½ teaspoon salt.
2 teaspoons cinnamon.
1 teaspoon cloves.
1 teaspoon nutmeg.
1 cup chopped dates.
½ cup chopped raisins.
½ cup nuts.
4 cups flour.
1 teaspoon soda.

Cream fat and sugar. Add rest of ingredients and shape into two rolls, 2 inches in diameter. Chill. Cut off thin slices and bake. When cool frost with any white icing.

The Road To Beauty Need Not Be Devious

Modern women are too busy to spend an hour or even half an hour a day in the pursuit of beauty. Fifteen minutes a day with the efficacious preparations of Elizabeth Arden will keep your skin glowingly youthful. The basic aids are—

Venetian Cleansing Cream.....$1 to $6
Venetian Ardena Skin Tonic....85c to $9
Venetian Orange Skin Food.....$1 to $8

JELLEFF'S
F STREET
Elizabeth Arden Shop—Street Floor

Diamond
WEDDING RINGS

A Great Value!
10% IRIDIUM PLATINUM
Set in the Chanel Style with 10 Fine White Cut DIAMONDS
$55
Others to $400

Charge Accounts
Offering the same convenience as an account at your favorite department store are available here without additional cost.

Goldsmith & Co.
1225 F Street, N.W.
NEAR THIRTEENTH STREET

WORK ON BRIDGE

(This article is intended for the Auction and Contract Bridge beginner).

With a low card led against No Trump and King and one small card of the suit in the dummy and no stopper in the closed hand (nothing better than Ten-x-x), it is important that dummy should play the King. It is the only chance to take a trick. That will be shown in the following hand:

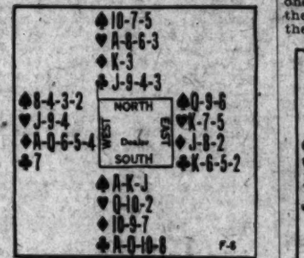

South would be playing a No Trump contract (at Auction one, at Contract three) and West would lead the Five of Diamonds. It will be seen at once that if North, (dummy) failed to play the King, East's Jack would win the trick and the adversaries would take five Diamonds, thus saving game. With the King of Diamonds played, the Declarer could make game if he led the Jack of Clubs and (the King not covering) played South's Ten and followed with dummy's Nine, playing South's Eight. A third finesse in Clubs then could be taken and four Club tricks thus assured. Next he would lead the Ace of Spades to capture that trick and to avoid the remote possibility of a lone Queen winning. Then he would have to put dummy in with the Ace of Hearts in order to lead a Spade from dummy to take the finesse which would produce game.

But when dummy has King and one and closed hand Jack and two, the situation is very different. Note the following hand:

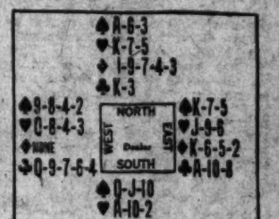

With the King of Clubs played second hand, the adversaries make five Club tricks. If dummy plays a small Club, one trick in the suit must be taken regardless of where the other high cards may be; and with one Club trick taken, five Diamonds, two Hearts and one Spade will assure game.

(Copyright, 1930.)

Uncle Sam's Home Hints

CARE OF STOVES.

(Bureau of Home Economics.)

When the burners on gas stoves become clogged they should be taken out, brushed, placed in a large pan and boiled in water to which washing soda has been added to the proportion of one-half pound to one gallon, rinsed and brushed, wiped with paper or cotton waste, fitted back in the stove and dried thoroughly by lighting the gas. The tray under the burners should be removed and washed frequently.

The burners and chimneys on oil or other liquid-fuel stoves should be kept in order the same way as kerosene lamps. In most makes the burners are detachable, and when they become clogged may be cleaned like those on gas stoves.

The heating elements on electric stoves may be cleaned with water and a soft brush. Any particles burned may be brushed out.

RADIO PROGRAMS

SATURDAY, NOVEMBER 8.

LOCAL STATIONS.

(Eastern Standard Time.)

WRC—National Broadcasting Co.
(316 Meters, 950 Kilocycles.)

8:15 a. m.—Health Exercises
9:00 a. m.—Phil Cook.
9:15 a. m.—Morning Devotions.
9:30 a. m.—Cheerio.
9:00 a. m.—Organ Recital by Otto F Beck.
9:45 a. m.—Our Daily Food.
10:00 a. m.—Hits and Bits.
10:15 a. m.—Procter & Gamble Program.
11:15 a. m.—Radio Household Institute
11:30 a. m.—Cowboy Fast and Lois Dexter
11:45 a. m.—Aviation Headlines.
12:00 (noon)—Elain Program.
12:15 p. m.—Organ Melodies.
12:30 p. m.—National Farm and Home Hour. 4-H Club Program. Music by U. S. Marine Band.
1:30 p. m.—Skyliners.
1:45 p. m.—Harvard-Michigan Football Game.
4:30 p. m.—Campus Carolers.
4:45 p. m.—Marionettes.
5:00 p. m.—Lady Next Door.
5:30 p. m.—Tea Timers.
6:00 p. m.—News Resume.
6:15 p. m.—"Buy Now for Better Business," under the auspices of Washington Chamber of Commerce.
6:15 p. m.—Concert Quintet, direction of Daniel Breeskin, courtesy Washington Gas Light Co.
6:45 p. m.—Uncle Abe and David
7:00 p. m.—Amos 'n' Andy.
7:15 p. m.—Jesters.
7:30 p. m.—Whytes Orchestra.
7:45 p. m.—"The Annual Roll Call," by Judge John Barton Payne, Chairman, American National Red Cross.
8:00 p. m.—The Sixty-First Anniversary and Dedication Celebration of the H. J. Heinz Co. Principal address by the President of the United States from the White House.
8:30 p. m.—Sign of the Shell.
9:00 p. m.—General Electric Hour.
10:00 p. m.—B. A. Rolfe Orchestra.
11:01 p. m.—Shoreham Hotel Orchestra.
11:30 p. m.—Bernie Cummins Orchestra.
12:00 (midnight)—Rudy Vallee Orchestra.

WMAL—Columbia Broadcasting System.
(475.9 Meters, 630 Kilocycles.)

8:00 a. m.—Organ Reveille.
8:30 a. m.—Morning Devotions.
8:45 a. m.—Melody Parade.
9:00 a. m.—Something for Every One.
9:30 a. m.—Morning Moods.
10:00 a. m.—Male Trio. With Virginia Arnold, pianist.
10:30 a. m.—Salon Orchestra.
11:00 a. m.—New York Philharmonic Symphony Society. Children's Concerts. Ernest Schelling, conductor.
12:30 p. m.—Dance Music.
1:00 p. m.—Football Rally. Songs of Illinois and Army.
1:15 p. m.—Illinois-Army Football Game.
4:30 p. m.—Serenade.
5:00 p. m.—"Radio Topics." James E. Chinn.
5:15 p. m.—Warwick Orchestra, from Philadelphia.
5:30 p. m.—Farm Science Snapshots.
5:45 p. m.—News Flashes.
6:00 p. m.—Football Scores.
6:15 p. m.—International Sunday School Lesson by Dr. William Knowles Cooper.
6:31 p. m.—Ozzie Nelson Orchestra.
6:45 p. m.—Civic Talk.
7:00 p. m.—Football Scores.
7:05 p. m.—Crockett Mountaineers
7:15 p. m.—Romance of American Industry. Benjamin Schwartz.
7:30 p. m.—Chevrolet Chronicles.
8:00 p. m.—Dixie Echoes.
8:30 p. m.—John Paul Jones, basso.
8:45 p. m.—Silversmiths.
9:00 p. m.—Concert by the Tuesday Evening Club. Florence Howard.
9:30 p. m.—National Radio Forum. Dr. Ray Lyman Wilbur.
10:00 p. m.—Hank Simmons' Show Boat.
11:00 p. m.—Jack Denny Orchestra from Montreal.
11:30 p. m.—Guy Lombardo's Royal Canadians.

WOL—American Broadcasting Co.
(229 Meters, 1,310 Kilocycles.)

7:30 a. m.—Musical Clock
8:00 a. m.—Birthdays.
8:10 a. m.—Musical Clock
9:30 a. m.—Aunt Margaret's Little Folks' Program.
10:00 a. m.—Red Cross speaker.
10:20 a. m.—Public Service Man.
10:30 a. m.—Health Stories for Children.
10:45 a. m.—Request Program.
11:15 a. m.—Walter Reed Request Program.
11:45 a. m.—"Furniture," by Kay Swafford.
12:00 (noon)—James Dickenson Program
12:30 p. m.—Luncheon Music
3:30 p. m.—Good Afternoon Everybody
4:00 p. m.—Musical Travelogue by George Cornwell.
4:30 p. m.—Tea Time.
4:45 p. m.—Why This Depression?
5:00 p. m.—Modern Nites.
5:30 p. m.—"Her Years of Grace," by Mary-Madeline Lanphier.
5:30 p. m.—Opportunities.
6:00 p. m.—Public Service Man.
6:03 p. m.—Sambo and Ed.
6:15 p. m.—Rev. Dr. Henry Atkinson, of New York, on "International Friendship."
6:30 p. m.—Walter T. Holt Mandolin and Guitar Program.
7:00 p. m.—Dance Music.
7:20 p. m.—News Flashes.
7:30 p. m.—Veterans of Foreign Wars Program. Overseas Bugle and Drum Corps.

WJSV—Independent Publishing Co.
(265 Meters, 1,460 Kilocycles.)

9:00 a. m.—Down South in Dixie
9:15 a. m.—Weather Man.
9:15 a. m.—Musical Program
9:40 a. m.—Creed for the Day.
9:45 a. m.—Menu.
10:00 a. m.—Simplifying Sunday Dinner
10:30 a. m.—Cleanliness and Beauty.
11:00 a. m.—Gospel Song Service
12:05 p. m.—Virginia Home Players
2:00 p. m.—Afternoon Musicale.
2:30 p. m.—String Trio.
3:00 p. m.—Violin Ensemble
3:30 p. m.—Mother Goose Party
4:00 p. m.—Art Stone, pianist.
5:00 p. m.—Science and History
5:15 p. m.—Along Route Fifty.
6:00 p. m.—News Flashes.
6:12 p. m.—On the Mat.
6:15 p. m.—Classified Hour.
6:45 p. m.—Police Bulletin.
7:00 p. m.—Dinner Music.
7:15 p. m.—Old Gold Football Chat.
7:29 p. m.—Franc Time Signal.
7:31 p. m.—Whither Away?
7:41 p. m.—WJSV Amos and Andy Contest.
8:00 p. m.—Three Men from the South.
8:30 p. m.—International Sunday School Lesson.
9:00 p. m.—Pa Brown and His Brownies.
9:30 p. m.—Big Ed.
9:45 p. m.—Gretta Ludwig, contralto.
10:00 p. m.—Paul Petersilla, tenor.
10:15 p. m.—Colonnade Dance Orchestra.

CHAIN STATIONS.

(By the Associated Press).

Programs in Eastern Standard time. P. M. unless otherwise indicated

454.3—WEAF New York—660 (NBC Chain)

6:00—U. of I. Band.
6:30—Dinner Music.
6:45—Uncle Abe and David.
7:00—Football Scores.
7:05—Dance Orchestra
7:45—Judge Payne Talk.
8:30—Wendell Hall's Crew.
9:00—Damrosch Orchestra.
10:00—B. A. Rolfe Orchestra.
11:00—Troubadour of the Moon.
11:15—Cummins Orchestra.
12:00—Rudy Vallee Dance Hour.

348.6—WABC New York—860 (CBS Chain.)

6:00—Tom, Dick and Harry.
6:15—The Red Cross.
6:30—Towers Orchestra.
6:45—Tony's Scrapbook.
7:00—The Mountaineers.
7:15—Talk on American Industry.
7:30—Surprise Party.
8:00—Dixie Echoes.
8:30—The Fire Fighters.
8:45—The Silversmiths.
9:00—Band Program.
9:30—Rhythm Choristers.
10:00—Simmons' Show Boat.
11:00—Jack Denny Orchestra.
11:30—Guy Lombardo's Orchestra
12:00—Bert Lown's Orchestra.
12:30—Ann Leaf at the Organ.

394.5—WJZ New York—760 (NBC Chain.)

6:00—Raising Junior
6:15—Dance Orchestra.
6:40—Football Scores.
6:45—Topics in Brief.
7:00—Amos n' Andy.
7:15—Jesters.
7:30—Mellow Cello.
7:45—Pickard Family.
8:00—Circus Stories.
8:15—Rin Tin Tin Stories.
8:30—Brush Man.
9:00—Edwin Seder.
9:30—Old-Time Minstrels
10:00—Chicago Civic Opera.
11:00—Hour of Slumber Music
11:30—Amos n' Andy
12:00—Spitalny's Orchestra.

272.6—WPG Atlantic City—1,110.

8:45—Studio Program.
9:00—Concert Orchestra.
11:00—Dance Orchestra.

282.8—WBAL Baltimore—1,060.

7:30—Concert.
9:00—WBAL Ensemble.

422.3—WOR Newark—710.

6:00—Uncle Don.
6:30—Sports Period.
6:45—Aviation.
7:00—Dance Orchestra.
7:30—Ensemble.
8:00—American Legion.
8:15—Banjo and Piano.
8:30—Orchestra.
9:00—Readings.
9:15—Organ Recital.
9:45—Barcheastra.
10:45—Globe Trotter
11:00—Orchestra.
11:30—The Moonbeams.

428.5—WLW Cincinnati—700.

6:30—Theater of Air.
7:15—The Jesters.
7:30—Sponsored Program.
8:00—Knights: Scores.
9:00—Sponsored Program.
10:00—Sponsored Program.
10:30—Variety.
10:45—Salt and Peanuts.
11:00—Variety (2½ hours).

270—WRVA Richmond—1,110.

6:00—Dinner Music.
7:30—Fiddlers.
8:00—Troubadours.
11:00—Fiddlers.
12:00—Carry Me Back.

SHOW GIRL — Does She Exist! — By J. P. McEvoy and J. H. Striebel

AUNT PAMELA!—I'VE DISCOVERED THE NAME OF THAT GORGEOUS GIRL! —IT'S DUGAN—DIXIE DUGAN—AND SHE LIVES IN THIS BUILDING! YOU'VE GOT TO HAVE HER TO TEA SO I CAN MEET HER
DUGAN? DIXIE DUGAN? —WAIT A MINUTE.
AS I THOUGHT! THESE DUGANS ARE NOT IN THE SOCIAL REGISTER! MRS. VAN DE PUYSTER SWANK NEVER HEARD OF THEM! I NEVER HEARD OF THEM! I INVITE HER TO TEA? THE IDEA!
BUT AUNT PAMELA — THIS IS SERIOUS!! THE GIRL'S A WONDER— I'V GOT TO MEET HER
MONTMORENCY! HOW CAN YOU MEET HER WHEN SOCIALLY— SHE WAS NEVER BORN? SHE DOES NOT EXIST!
OH, DOESN'T SHE EXIST!
RSST—DIXIE, —EYES FRONT!!
McNaught Syndicate, Inc. N Y.

Come Tomorrow for Sunday Dinner, $1.50

Served 2:30 to 8:30

MENU

Grapefruit Hamilton

Gumbo de Volaille Creole
Consomme Toscana

Supreme of Weakfish Belle Meuniere

Boston Steak Bordelaise, Fried Onions
Breaded Lamb Chop Reforme with Spaghetti Italienne

HALF FRIED CHICKEN, SOUTHERN STYLE, WITH WAFFLES

Roast Prime Rib of New York Beef au Jus

Potato Sani Florentine — Broccoli Parmesan
Sweet Potato Imperiale
Garden Peas a la Francaise

Waldorf Salad, Cream Dressing

Coupe Madelaine — Almond Custard Pie

Coffee — Tea — Milk

Mints

Ice Cream and Fancy Cakes

We Serve a Complete 8-Course Dinner Every Night at $1.50! Watch the Papers for the Menus!

14TH & K Sts. N.W.
DISTRICT 2580

HOTEL HAMILTON

HEALTH HINTS
FICTION
RECIPES

FEATURES OF INTEREST TO WOMEN READERS

CHILDREN
SOCIETY
PATTERNS

Hollywood Screen Life

By HUBBARD KEAVY.

Hollywood.—Katherine Lewis holds the unique distinction of being Hollywood's best-dressed extra.

RALPH FORBES

Because she has a better and a more extensive wardrobe than most, she works more days than the average extra girl. From January to June this year Miss Lewis averaged 22 days a month.

During July, August and September, when production was low, she worked only about 10 days in every 30, but in October she had calls on 18 days.

Miss Lewis is one of that small class known as "dress extras." Among the several thousand girls who made a living playing extra parts, not more than 300 have the same rating Miss Lewis has in casting offices.

Dress extras are paid not less than $10 a day, while the others work for $7.50.

Miss Lewis is the type that "looks well in anything she wears." She is tall, slender and blond. In her stocking feet she is 5 feet 6 inches, but she always wears French heels to increase her height.

Home-Made.

The secret of her large and expensive wardrobe is that Katherine and her mother, Mrs. Jane Lewis, have made it themselves. Mrs. Lewis runs a small gown shop and devotes her spare time to designing and making gowns for her daughter.

Evening gowns and wraps that ordinarily would cost up to $300 are made by Mrs. Lewis for as little as one-third that amount. Katherine, she says, buys expensive material because cheaper goods would not withstand almost daily wear and frequent dry cleaning.

Katherine's working clothes consist of six evening gowns with wraps to match, two formal afternoon dresses, four street dresses and two sports outfits—in addition to such necessary accessories as shoes to go with each of the fourteen changes, gloves, hats, bags and costume jewelry.

Releases Timed.

Because the film "Morocco" is ready to be shown the release date of another film about life in the foreign legion has been put ahead a month.

It is Radio's "Beau Ideal," a sequel to "Beau Geste," in which Ralph Forbes plays the same character he did several years ago.

Stories about the legion are not limited to these two pictures. There also is "Hell's Island," and "Renegades" has just been completed.

It is not unusual for four pictures about one subject, or of the same locale, to make their appearances almost simultaneously.

IT WAS LOCKED

By JOHN HAWK.

CHAPTER XXXIV.

"By this time my brother reached the prostrate man, and, leaning over, recognized him in the light of the moon as Pierre. He was still alive, but moaning and groaning. My brother pulled out a flask of brandy and gave it to the dying man, who went on murmuring: 'I'll get you yet, Bruin . . . see if I don't! Oh! But you did do me in then, Bruin. . . . Oh!' I remembered this well, because the story Edward told me so impressed me at the time . . . I had nightmare for weeks after he told me of this particular scene. Anyhow, Pierre died. On my brother's deposition a warrant was sworn out, and the usual efforts were made by the Canadian Mounted Police to get Bruin Peters, but he covered his trail well, and no sign of him was found, not anywhere. . . ."

"Is that all?" asked Linscott, seeing Lady Gwendolen was falling into a sad reverie.

"No! There's just one thing more. It was some time after Edward told me the story that he came to me with a newspaper from Canada which came marked for him in blue pencil. The item stated that Bruin Peters, wanted for the murder of Pierre Legrange, had been traced at last, but too late. The man who gave the report to the police had chummed up with him, not knowing he was wanted, and when he had died, as he did before they reached a trading post, he told his companion who he was, and to report to the nearest police that he was dead. Which his companion did. . . . That is all," Lady Gwendolen concluded her narrative.

"Um," murmured the inspector, disappointed, yet at the same time elated. He was disappointed because there had been no mention of an English-Canadian, for this Mr. Willis Hanson, he could have sworn, was certainly free from any French or Indian blood. Still . . .

"You don't remember any initials on the knife Pierre Legrange gave your brother?" he asked abruptly.

"I thought it was just elaborate filigree, but since your discovery of the initials on the other one"—her voice trembled with emotion, but she steadied it—"I think I may have overlooked them. You see, it was many years ago."

"You could get your brother's knife, I presume?"

"Oh, yes, easily," was the ready reply. "Only it would probably take a fortnight, as I should have to cable, and our old caretaker would have to look it up and send it."

"I see. Can you think of anything else which might help me, Lady Gwendolen?"

"Only the pictures."

"What pictures?" interrupted the inspector.

"Why, you know Edward was a very clever amateur photographer and very proud of it as well as fond of his hobby. He must have taken literally thousands of camera snapshots at one time or another. He kept them—the negatives and prints—in big boxes; there were dozens and dozens of them as I remember. I think most of them are in storage in London now. . . ."

"But you said something about some certain pictures . . .?"

"I was thinking of those Edward took on that particular trip. . . ."

"You mean the one where he got the knife, and his friend Pierre was killed?"

Lady Gwendolen nodded affirmatively.

"You think he had some of those two men?" the inspector asked excitedly.

"I'm sure of it. I've seen them. There were several of Edward and Pierre, and one of the two traders together. . . . Of course, it's years since I've seen them. I can't remember how they looked, but I should know the pictures from Edward. They were particularly good of him." She lifted misty eyes to the inspector's intent face.

"I hate to ask you, but would you go through your brother's pictures and find those for me?" said Linscott. "It will be hard for you, I know, but it may be of inestimable value to us. You see, the similarity of those two knives haunts me. * * *"

"I think there really were only two just like that. I understood at the time that Pierre, who was a very clever craftsman, had made them both, one for himself and one for Bruin. They had sworn friendship over them, and that made Bruin's treachery all the worse in Edward's eyes. * * *"

"That's it! If I can connect up this Willis Hanson with Bruin Peters or the man who saw Bruin die, and may have helped himself to his knife * * * they do such things, I believe * * * why, if I can hitch Hanson up in some way with this * * * I can't see how * * * still, I want every detail. * * *"

"Of course, I'll look through the pictures for them," said Lady Gwendolen. "I'd do everything to help liberate a man who I feel sure is innocent, and get the hateful scoundrel who dared to kill Edward * * *" Her voice broke in an angry sob.

"You know where they are all right?"

"Oh, yes. At Joseph May's. I'm sure I'll have no trouble getting at them, only it may take a couple of days before I can get them out here. * * *"

"I'll do all I can to accelerate matters for you there by putting in a word as to why you want them. In the meantime I'll get the Yard to find out from Canada everything they can about the man who reported the death of Bruin Peters, and whether they can in any way connect Mr. Hanson with him. That knife must have been the one which originally belonged to Peters * * * I feel sure of it."

"So do I!" Lady Gwendolen's dark eyes shone. "First I was so sure it was Edward's, but now I think we shall find Edward's has the initials 'P. L.' on it. I'll cable our old care-taker, and ask him to look at it, and let me know. And I can remember now Edward saying he believed there were only two of the kind in existence * * * his, and the one Bruin Peters had." Her voice had become firmer as her enthusiasm increased.

"We mustn't count too much on it," cautioned Linscott. "There's nothing certain yet * * * and Peters may have given his knife to almost anyone just to get rid of it. If he'd met a stranger who befriended or helped him, he might have handed over the knife as a thanks-offering, and to get rid of it, so that his whereabouts wouldn't be suspected if he ever lost it. You can't tell * * * still, I admit, I feel mightily bucked up by what you've told me. Mightily bucked, indeed!" The Inspector rubbed his hands with pleasure.

While the Inspector had been speaking Lady Gwendolen's face had grown whiter and whiter. He thought she was going to faint.

"What is it?" he asked in alarm.

"Nothing, really!" She drew her slim white hand over her eyes, as if to shut out something. "Only I just remembered. Once when Edward was feeling particularly depressed, he had said: 'I know, sis, that Peters fellow will get me yet. I feel it in my bones. * * *'"

"But," interrupted the Inspector cheerfully, "that shouldn't worry you now. You said Bruin Peters was dead. * * *"

"Oh, I don't know what's the matter with me," Lady Gwendolen burst into sobs. "But I'm terribly afraid!"

Just then Bruce Armstrong entered the room, evidently attracted by the sound of sobbing.

"What have you been doing to the poor child?" he asked the Inspector angrily. "Come, Lady Gwendolen, walk in the garden with me and try to control yourself."

"I think I'd better go and lie down," replied Lady Gwendolen weakly, as with a brief nod she slipped from the room.

"Well, Linscott, what were you doing to her?" repeated the explorer.

"Excuse me, Mr. Armstrong. I must get the next train to London," replied Inspector Linscott. "Important business. You'll understand. I shall expect you to look after the ladies in my absence."

"Certainly, Inspector. I only wish you had time to take me into your confidence."

"I shall do that immediately I return." Inspector Linscott smiled oddly at the explorer as he hurried from the room.

(Copyright, 1930.)

(To Be Continued.)

MME. JERITZA SUES AUTHOR OF NEW BOOK

Continued from Page 1.

ing allegedly defamatory statements about her is "really a small matter," the diva's husband, Baron Leopold von Popper, said today.

The baron said the author wrote the book "only to be nasty."

Baron von Popper disclaimed knowledge of exactly what the book entitled "Rit Raff" contains or on what passages the charges of defamation of character was based and declared Mme. Jeritza is equally ignorant. He explained they had authorized their attorney in Vienna to handle the case as he thought advisable.

Mme. Jeritza is singing at the Metropolitan Opera House this season as she has done for several years. The baron has been here with her since early in the fall, but plans to return to Vienna soon.

Diphtheria Rages In Virginia County

Physicians Move to Check Worst Epidemic in Its Histroy.

Berlin, Md., Nov. 7 (A.P.).—Physicians of Northampton County, Va., south of here, moved today to check an outbreak of diphtheria they said was one of the most serious in the history of the county.

Sixteen cases have been reported since November 1, making a total of 39 in the last two months. Three deaths have occurred.

Efforts were being made to have the board of county supervisors borrow funds to reestablish the county health unit, discontinued early in October due to shortage of funds.

HOW IT BEGAN... By Russ Murphy

THROWING OLD SHOES AT WEDDING COUPLE...
THE ANCIENT JEWISH MODE OF TRANSFERRING PROPERTY WAS FOR THE SELLER TO THROW AN OLD SHOE ON IT TO INDICATE RELINQUISHMENT OF TITLE....NOWADAYS THE SHOE SIGNIFIES THAT THE BRIDEGROOM TAKES POSSESSION OF A WIFE.
COLD SHOULDER
SOMETIMES INN-KEEPERS IN THE 16th AND 17th CENTURIES HAD UNDESIRABLE GUESTS..THEY SERVED THEM WITH COLD SHOULDERS OF MUTTON AND OTHER HALF-WARMED OR POORLY PREPARED FOOD TO DISCOURAGE THEIR STAYING.
TWENTY MINUTES AFTER EIGHT..
THE HANDS ON WOODEN CLOCK SIGNS IN FRONT OF JEWELERS' SHOPS USUALLY POINT TO TWENTY MINUTES AFTER EIGHT...THERE USED TO BE A NOTION THAT THIS MARKED THE HOUR OF LINCOLN'S ASSASSINATION...THE REAL REASON IS THAT WHEN THE HANDS ARE IN THAT POSITION THEY INTERFERE LEAST WITH THE DISPLAY OF THE MERCHANTS NAME ON THE CLOCK.

MONDAY—How Poe Wrote "The Bells;" How Kindergartens Began; To Carry Coal to Newcastle.

If you have ideas as to HOW IT BEGAN, write to Russ Murphy, care of The Washington Post. If you want to see how some other particular custom or saying began, let Russ Murphy know and his answer will be illustrated in this series.

HOW TO KEEP WELL

By DR. W. A. EVANS

To the limit of space questions pertaining to hygiene and prevention of disease will be answered in this column. Personal replies will be made to inquiries, under proper limitations, when return stamped envelope is inclosed. Dr. Evans will not make diagnosis or prescribe for individual disease.

HEATING HOUSES.

A NEW method of heating houses is being given an extensive try-out. So far as things have gone it has proved satisfactory. It consists in heating the walls, ceilings, and floors and having them radiate heat into the air. Certain panels, set in the walls, ceilings and floors, are heated by means of electricity, hot water, or hot air, and, if electricity is used, insulated wires are imbedded in the plaster. The heat comes from the passage of electrical current through resistance coils or wires.

If hot water supplies the heat, hot water pipes run just behind the face of the wall, just under the floor, or just above the surface of the ceiling. The advantage of the method is that it heats the air in all parts of the room more nearly uniformly and maintains a more even heat than any other method. If the hot air is used the air ducts are below the plank of the floor or behind the face of the wall, and the air flows through the ducts and never into the room itself.

Another method consists in suspending fire clay plates some 10 feet or more above the floor. In these plates wire to conduct electricity are embedded. The plates are heated by means of electricty circulating in these wires, and the plates radiate and conduct heat to the room air.

The great shortcoming of all the better established means of heating is that they are insufficient when it comes to distribution of the heat to different parts of the room. The spaces near the radiators and the hot-air inlets are too hot and those near the windows are too cold. The space up near the ceiling is scorching hot and that near the floor is unpleasantly cold. This is responsible for some colds and other illnesses and for much discomfort on the part of the occupants of the room. It makes some space impossible for use, and it wastes heat. The new methods of heating are planned to overcome all these defects.

FEET AND WATERMELONS.

I. S. G. writes:

1. Is it possible for an adult to cure fallen arches or slightly flat feet?

2. What is the cause of blisters on the soles of feet? These contain a faintly yellow, slightly viscous fluid and itch. Can they be cured?

3. What is the nutritive value of watermelon? Is it difficult to digest for one having poor elimination?

REPLY.

1. Yes. He must build up the muscles of his feet and lower legs by walking pigeon toed and by foot-bending exercises.

2. These symptoms generally indicate ringworm of the feet. This can be held in bounds by treatment with applications which kill moulds.

3. Watermelon contains almost nothing except water, sugar, minerals, vitamins and flavor. It is a filling food and supplies the above elements and qualities. Most people digest watermelons easily.

USE OF TOMATO JUICE.

W. D. A. writes: Do you advise the use of tomato juice, so common now, at meals?

REPLY.

Yes. It is rich in several vitamins and minerals.

(Copyright, 1930.)

Candidate for Congress Refuses to Campaign

Buffalo, Nov. 7.—As far as his Democratic opponent, Henry P. Jerge, is concerned, Representative Edmund F. Cooke, Republican, can win the election to Congress from the Forty-first district, hands down. Mr. Jerge, who was nominated without his consent, announced he would make no campaign. He publicly stated he was an unwilling candidate; that the courts had directed him to remain in the contest, but that he didn't have to campaign and wouldn't.

"In other words," Mr. Jerge said, "you can lead a horse to water, but you can not make him drink."

Tennessee's toll bridges netted the State a total of $18,966 in August.

Desirable apartments in good locations are listed in Post Classified Ads.

Macaroni and Spaghetti Recipe Contestants

Owing to the fact that the judges are faced with the responsibility of deciding on the respective merits of approximately 1,500 recipes, the announcement of the winners has necessarily been delayed.

Chefs A. Crocci, of the Raleigh Hotel; E. R. Rueddi, of the Hotel Harrington, and A. Moore, of the Ambassador Hotel, are acting as judges and painstakingly plowing through a sea of mail from which they hope to emerge with a list of fifty-six winners by this afternoon. Their decision will be announced at an early date.

The Washington Post.
"The Capital's Greatest NEWSpaper"

The Dodge Hotel

SUNDAY DINNER
12:30 to 3 5:30 to 8

$1.50

Fresh Fruit Cocktail
or
Crab Flake Canape
Chicken Soup a la Napolitaine
or
Consomme Orge
Small Tenderloin Steak with Mushrooms
or
Roast Chicken—New England Dressing
or
Broiled Half Maine Lobster
Mashed Potatoes or Southern Sweet Potatoes
New Peas
or
Cauliflower with Italian Cheese
Cranberry Sherbet
Dinner Rolls
Hearts of Lettuce—Thousand Island Dressing
Frozen Chocolate Eclair
or
Green Apple Pie—Whipped Cream
or
Hot Mince Meat Sundae
Coffee

Dinners also at $1.25 and $1.00
or a la carte
NO TIPPING

North Capitol and E Sts.
National 5460

Three Bottles Helped Her

"I cannot praise your good medicine enough. After my baby came I was rundown. I had to go to bed often through the day. I took three bottles of Lydia E. Pinkham's Vegetable Compound and I felt like a different woman. If any other mother has those tired feelings like I had, I advise her to take Lydia E. Pinkham's Vegetable Compound."—*Mrs. Harold Goodnow, 36 Cane Street, Fitchburg, Massachusetts.*

Lydia E. Pinkham's Vegetable Compound

MARILYN'S BACK—SINGLE

Marilyn Miller has returned to the stage—and heart free. Talking pictures lured her to Hollywood, and soon her bethrothal to a millionaire was announced. But he's gone and Miss Miller is featured in "Smiles," Ziegfeld's new show.

What Today Means to You

By MARY BLAKE

"SCORPIO."

IF November 8 is your birthday, the best hours for you on this date are from 11 a. m. to noon, from 3 p. m. to 4:30 p. m., and from 7 p. m. to 8 p. m. The danger periods are from 6:30 a. m. to 7:30 a. m. and from 6 p. m. to 7 p. m.

Relaxing influences will be in force on this date—a nonworrying time, and inattention to business. Happy times within the home, and the burial of all feud hatchets. Some slight health trouble. Hopeful outlook.

The child born on this November 8 will give way to violent fits of passion and will need to learn self-control. It will be both sympathetic and kind, and will always regret hasty words or actions. It will be a very good student and a diligent worker.

Lack of self-confidence and nerve will not keep those born on a November 8 back in this world. You almost selfishly look out for No. 1, and you elbow your way to your desired goals. You are fiery-tempered and are not ready to overlook any abuse from others. You are not a trench fighter, however, for you are brave enough to come out in the open, and to face your enemies. Your tongue is your best weapon of defense, and you seldom leave your opponents with a comeback. You make a very devoted and loyal friend, and woe be it unto those who speak or act against them. Your tongue can be witty as well as sarcastic, and you make a most entertaining companion. If you be a woman, you are handicapped by the thought that you carry a coronet in your handbag, and this makes you unpopular, especially with those of the opposite sex. Love may show you the worth of the common man.

Optimism lubricates the machinery of your effort, and you never anticipate failures. You have a good mind, considerable foresight, an abundance of energy, and a fair amount of patience. You are willing to take chances, but you are not a wildcat gambler. You are rather inclined to hang on to your money, and its mere possession gives you happiness. The high-water mark of your life will not be reached until past middle age.

Successful people born November 8:
William Wirt, lawyer and orator.
David Bradley, manufacturer.
George B. Loring, agriculturist.
Annie C. Ketchum, poet.
William Henry Watson, physician.
Charles O. Day, Congregational clergyman.

(Copyright, 1930.)

Fifth Ave. Fashions

NEW YORK

The wrapped treatment of the bodice makes the figure appear very slim in this charming black canton crepe day frock. The trim is lace in deep ecru shade.

The skirt fullness is achieved in interesting new manner to lengthen the silhouette. The right side is laid in kilted plaits, while the left side chooses a cascade drapery.

Style No. 468 may be had in sizes 16, 18, 20 years; 36, 38, 40, 42, 44 and 46 inches bust measure. For the woman of average figure, 3¾ yards of 40-inch material with ¾ yard of 27-inch contrasting is sufficient.

Dark green crepy woolen with lighter green faille crepe silk shawl collar and cuffs is very smart.

Knitted woolen, featherweight tweed, flat crepe silk and crepe marocain are lovely fabrics for its development.

Price of pattern, 15 cents. Address Fashion Department, Washington Post, 406 World Building, New York City.

Inclosed is 15 cents. Please send to

Write name clearly.

Street and Number.

City. State.

Pattern No. Size.

YOUR NAME
What Does It Mean?

By HARRY A. DEFERRARI, Ph. D.

The family name "Harding" is of English origin and means "the son of Heard." "Heard" was an old personal name meaning "hard," "brave" and "firm." An English document of the thirteenth century mentions a certain Hugh Harding and a Nicol Harding. This name has frequently been confused with "Hardwin."

The family name "Hardwin" is found in the earliest English records. It is ultimately of Teutonic origin and means "firm friend." The French form, "Hardouin," was once very common. A certain Philip Hardwyn is mentioned in the Hundred Rolls, a famous list of English names of the year 1273.

The family name "Warren" is ultimately of Teutonic origin, being derived from the old Teutonic verb "warian," meaning "to preserve" and "to protect." Its full significance is "he who lives at, or if the keeper of, a game preserve." A certain Richard de Warenne, a John de Warenne and a William de Warren are mentioned in the Hundred Rolls. "Warren" has frequently become confused with "Warin" and "Waring."

The family name "Waring" (also spelled "Warin") was introduced into England by the Normans. It may be traced back to three different Germanic sources, according to which its meaning is "advice," "protection" or "truth." A certain Symon Warin is mentioned in the Hundred Rolls. Common French forms of this name are "Guarin," "Guerin" and "Garin." It occurs in Italian as "Guarini," and "Guarino."

The personal name "Gamaliel" is of Hebrew origin and means "recompense of God."

The family name "Hohenstaufen" is of German origin. It means "the high mountain peaks" and indicates an original place of residence.

Watch this column every day. Your name will appear here.

(Copyright, 1930.)

Civil Service Body Names Heads.

Robert H. Alcorn was elected chairman of the Joint Conference on Retirement of Civil Service Employes at the annual meeting of the conference Thursday night. Other officers elected were Thomas F. Flaherty, secretary, and William M. Collins, treasurer. The conference is a representative organization of the civil service employes of the United States.

BUY NOW
for
BETTER BUSINESS
Promote Purchasing Power

If every homeowner, store proprietor and business firm manager will inventory his odd jobs of replacement, renewal and repair enough work will be discovered to give immediate employment to every unemployed man and woman in Washington.

This step would increase at once the purchasing power of persons now unemployed. More money would be put into circulation, business operations would be speeded up and local firms would have to hire more employes to handle the resulting increase in business.

You can promote community purchasing power and hasten business revival by digging up long-deferred jobs of cleaning, redecoration, remodeling and repair and by giving such jobs to unemployed persons now willing and waiting for work.

Each new job which you create helps some worthy person back on the road to self-support. He then joins with you in the army of buyers whose united purchases are the only sure means of recreating confidence.

Calvin Coolidge states, "It is a public duty to buy what you can afford." *Create a new job and enable others to join with you to "Buy Now for Better Business."*

Washington "BUY NOW" Committee

BISHOP WILLIAM F. McDOWELL, of the Methodist Episcopal Church (South).
BISHOP JAMES E. FREEMAN, of the Episcopal Church.
RABBI ABRAM SIMON, Washington Hebrew Congregation.
DR. ANDREW R. BIRD, President, Federation of Churches.
RIGHT REV. W. COLEMAN NEVILS, S. J., President, Georgetown University.
DR. CLOYD HECK MARVIN, President, George Washington University.
DR. LUTHER H. REICHELDERFER, President, Board of District Commissioners.
COL. U. S. GRANT 3D, Director of Public Buildings and Parks.
JOHN BARTON PAYNE, Chairman, American National Red Cross.
JOHN JOY EDSON.
THEODORE W. NOYES.
CORCORAN THOM.
JOHN B. LARNER.
ROBERT V. FLEMING.
H. L. RUST.
JOSHUA EVANS, Jr.
WILLIAM F. HAM, President, Potomac Electric Power Company.
JOHN H. HANNA, President, Capital Traction Company.
GEORGE A. G. WOOD, President, Washington Gas Light Company.
B. FRANK SAUL.
HARLEY P. WILSON.
RUDOLPH JOSE, President, Washington Chamber of Commerce.
GEORGE PLITT, President, Washington Board of Trade.
MARK LANSBURGH, President, Merchants & Manufacturers Association.
SIDNEY B. LUST, President, Motion Picture Theater Owners of Washington.
WILLIAM J. EYNON, President, Washington Typothetae.
JOHN L. WEAVER.
MONROE WARREN, President, Operative Builders Association.
DR. GEORGE C. HAVENNER, President, Federation of Citizens Associations.
HARRY KING.
WILLIAM C. MILLER.
NICHOLAS J. WHELAN.
LOWELL MELLETT.
BRIG. GEN. WILLIAM E. HORTON.
WILTON J. LAMBERT.
W. W. EVERETT.
ALEXANDER HECHT.
FRANK S. HIGHT.
S. E. BONNEVILLE.
ISAAC GANS.
HERBERT T. SHANNON.
E. J. MURPHY, Chairman, Buy in Washington Council.
DR. FRANK W. BALLOU, Superintendent of Schools.
LANIER P. McLACHLEN, President, District Bankers Association.
ARTHUR CARR, President, Washington Real Estate Board.
E. C. OWEN, President, Hotel Men's Association.
RALPH GOLDSMITH, Chairman, Shop Early Committee.
HENRY N. BRAWNER, Jr., President, Rotary Club.
JAMES B. EDMUNDS, President, Kiwanis Club.
DR. GUY W. LEADBETTER, President, Lions Club.
WILLIAM M. KOCHENDERFER, President, Civitan Club.
ALBERT SPEIDEN, President, Monarch Club.
WASH B. WILLIAMS, President, Optimist Club.
HAROLD D. KRAFT, President, Exchange Club.
DR. BERNARD A. BAER, President, Probus Club.
WILLIAM H. CALLAHAN, President, Cosmopolitan Club.
JAMES W. HARDY, President, Advertising Club.
WILLIAM M. AITCHISON, President, Round Table Club.
H. P. SEIDEMANN, President, Newcomers Club.
JAMES P. McGRATH, President, Business Club.
MRS. MARY C. LEWIS, President, Soroptomist Club.
MISS ELEANOR ECKHARDT, President, Quota Club.
MRS. EDGAR B. MERITT, President, District Federation of Women's Clubs.
MISS GERTRUDE VAN HOESEN, President, Zonta Club.
JUDGE MARY O'TOOLE.
MRS. VIRGINIA WHITE SPEEL.
CHARLES W. DARR.
MARTIN A. LEESE.
THOMAS P. LITTLEPAGE.

EVENTS IN MARYLAND AND VIRGINIA

COUNTY HEADS SEEK WATER BOND ISSUE

Arlington Supervisors Ask New York Advice as to Eventual Approval.

FIRE SWITCH-BOARD AIM

ARLINGTON COUNTY.
BUREAU OF THE POST.
Tel. Clar. 508. Clarendon, Va.

Despite the opinion as given by Commonwealth's Attorney William C. Cloth, that the board of supervisors could not borrow any funds against the water system to extend mains except by proper bond issue, the supervisors yesterday authorized State Senator Frank L. Ball to confer at once with bonding attorneys in New York as to whether they will approve another bond issue to extend mains.

Chairman Edward Duncan stated that while citizens of Falls Church, including that section which is in Fairfax County want water, the board is powerless to give any assurance of cooperation until it is learned whether the needed funds will be avaible as mains across the Chain Bridge will have to be enlarged. This need has been brought to the attention of the board, he stated, by the engineer's office of the War Department.

Chairman Duncan declared that extension of water mains at this time is more important than building roads.

"We have since July 30 spent $78,000 in making water extensions and a majority of them have been in Arlington District, but I am willing to go further and put up more money if the two other members will agree," said Mr. Duncan.

In face of appeals of the chairman, the board, on motion of Supervisor B. M. Hedrick, voted to award contract for grading Washington avenue, from Virginia avenue in Clarendon to Hatfield, a distance of one mile, to the Northern Virginia Construction Co. The accepted bid was in the amount of $8,219.85.

County Engineer C. L. Kinnier stated that there are now approximately 1,200 homes in Arlington County where mains are laid fronting the property but where no connection has been made.

Approval of the request of Arlington Post, No. 139, American Legion, to erect welcome signs at the county lines was given by the board.

The secretary was instructed by the board to write to the State Highway Commission requesting that bids be immediately asked for construction of the Lee boulevard in order that relief may be given to hundreds of unemployed.

A resolution was adopted which will be presented to the State Highway Department at its annual hearing on allocations for State roads at Orange on Tuesday, that the State allocate sufficient funds to widen the Lee highway from Halls Hill to Falls Church.

Establishment in Arlington County of a central switchboard from which all fire calls would be handled was advocated by representatives of the several fire companies in the county at a joint meeting with the county board of supervisors held last night at the courthouse.

It was pointed out by a number of the firemen that with a central switchboard time and money would be saved because the company nearest to the fire would be called and none other, unless needed. This would put a stop to driving all over the county by other departments to fires where they were not needed and at the same time give better protection to each community, it was stated.

Walter U. Varney, president of the Arlington-Fairfax Counties Firemen's Association, declared that for the past 20 years firemen of the county have fought fires but not until a chief is appointed by the county and a central switchboard installed will the county have an efficient fire-fighting organization.

The board authorized County Engineer C. L. Kinnier to investigate as to the cost and operation of a central switchboard.

Mr. Varney also stated that he will see to it that every company has a report filed with the board at its December meeting showing the amount of gasoline which has been used during the year. The board will pay for all gasoline used by the companies. It was decided to hold quarterly meetings at the courthouse on questions of common interest to the fire companies.

Chairman Duncan, commenting on a report that the supervisors are considering a sale of the county water system, said that the matter has at no time been considered.

The County Board of Supervisors, at its meeting yesterday, withheld action on awarding the contract for the construction of the storm drain sewer for Ballston until its meeting to be held Saturday, November 15.

A special drill by Battery B, Fifteenth Field Artillery, Fort Myer, under command of Capt. Robert D. Maraise, will feature the Armistice Day program to be given at the Washington Lee High School Monday morning at 11:30 o'clock. Music will be furnished by the High School Cadet Band.

This program is being given under auspices of the Arlington Post, No 139, American Legion, and the Auxiliary unit to the post.

The Sunday school of the Clarendon Methodist Church at Clarendon tomorrow morning at the 11 o'clock services will present a pageant culminating "The Childhood and Youth," which has been observed by the church.

In the evening the Rev. John H. Pearson, pastor, will give an Armistice Day message, "The Spiritual Warfare."

The Famous Brass Quartette will furnish the musical feature of the evening service tomorrow night at the Cherrydale Baptist Church. Services will be conducted by the pastor, the Rev. M. R. Jahet, whose subject will be "The Judgment."

Services tomorrow morning at St. George's Episcopal Church will be conducted by the Rev. Henry J. Miller, pastor. His subject at the morning service will be "Christianity and War."

The Young People's meeting will be held in the evening at 7 o'clock. The topic for the evening will be "A Life With a Purpose."

Mrs. S. C. Hartman Succumbs.

Lynchburg, Va., Nov. 7 (Special).—Mrs. Sallie Catherine Hartman, 66, wife of N. B. Hartman, died Wednesday at her home here. She was a native of Roanoke County and member of the Seventh Day Adventist Church. She is survived by her husband and five children, Mrs. Ellie E. Edmunds, Houston, Tex.; George P. Hartman, Philadelphia; Mrs. Elizabeth Pollard and J. W. Hartman, Lynchburg, and Mrs. E. A. Williams, Baltimore.

Largest Tobacco Sales In Five Years Reported

Special to The Washington Post.

Petersburg, Va., Nov. 7.—Sales of loose leaf tobacco at the warehouse here today were the largest this season, and the heaviest for one day in five years. It was estimated by warehouse men that about 125,000 pounds of the "golden leaf" were sold at an average price of $14 for 100 pounds.

Petersburg is receiving tobacco this season from remote districts. At the sales today, which were not concluded until late this afternoon, tobacco raised in the Harrellsville section of North Carolina was offered. Five lots were brought in from Harrelsville by Hunter Sharp, who received $33 for 100 pounds.

9,836 FAMILIES NEED AID IN WEST VIRGINIA

State Agricultural Chief Bases Estimates Upon County Survey.

PUPILS TO SHARE FOOD

Charleston, W. Va., Nov. 7 (A.P.).—Ross B. Johnston, of the State department of agriculture, reported to the State drought relief committee today that there are 9,836 families in West Virginia in "dire distress" as the result of last summer's drought.

Mr. Johnston said that he based his estimate upon complete reports received from 20 of the 55 counties and said that drought sufferers in the State would need $1,535,000 by January 1, and an additional $1,705,000 by May 1 with which to buy food for human consumption and for livestock.

Former Gov. Howard M. Gore, chairman of the committee, intimated that the next Legislature would be asked for aid.

W. C. Cook, State superintendent of schools, was asked to request all teachers in the State to make reports showing the number of children who come to school in an undernourished condition and to assist the work of the committee by requesting pupils to bring food to the schools for distribution to those in need.

C. I. Powell, of the Department of Agriculture, said that there were numerous children in Putnam County attempting to attend school in a half-clad, half-starved condition.

Hagerstown Plans Work for Jobless

Completion of Sewerage System Urged to Give 300 Employment.

Special to The Washington Post.

Hagerstown, Md., Nov. 7.—The mayor and city council have been asked by a committee of leading business men to call a special meeting for the purpose of considering a program of work this winter to give employment to hundreds of jobless here. A survey just completed revealed Hagerstown, with a population of slightly in excess of 31,000, had 867 idle, most of whom were unskilled laborers.

Business interests will ask the city to complete the sewerage system in Hagerstown this winter, at a cost of approximately $250,000, which will give employment to approximately 300 laborers for a period of three months.

Thomas W. Pangborn, manufacturer, already has offered to loan the city $50,000, interest free, for such a project, provided an additional $200,000 is raised.

County Announces Cows' Production

Herd Owned by J. L. Case Makes Best Average for Month in Loudoun.

Special to The Washington Post.

Leesburg, Va., Nov. 7.—The Loudoun County Cow-Testing Association reports that for the past month Twin Oaks Farm, herd No. 2, owned by John L. Case, in group No. 1, made high herd with an average production of 761 pounds of milk and 23 pounds of butterfat. A pure-bred Jersey owned by Black Oak Farm made high cow with a total production of 1,786 pounds of milk and 69.7 pounds of butterfat.

High herd honors in group No. 2 again go to Myers Bros. with an average production of 846 pounds of milk containing 41.1 pounds of butterfat. This is the sixth consecutive month this herd has led the association and county. High individual honor goes to a 6-year-old grade Jersey owned by Ophir Farm. Her production was 1,349 pounds of milk with a content of 68.8 pounds of butterfat. A pure-bred Holstein owned by H. C. Rogers produced 1,717 pounds of milk and 68.7 pounds of butterfat.

In group No. 3, the high herd for the month was owned by M. A. Ankers with an average production of 767 pounds of milk and 33.1 pounds of butterfat. The high cow was a grade Guernsey owned by Fletcher & Harding with a production of 1,189 pounds of milk which contained 71.3 pounds of butterfat.

Confederate Veteran, 87, Dies From Burns

Special to The Washington Post.

Staunton, Va., Nov. 7.—Burns received while warming himself at his forge two weeks ago today caused the death of J. Logan Dunlap, 87, Confederate veteran and blacksmith at Valley Mills. Alone in his shop on October 23, Mr. Dunlap sat on the edge of the forge's hearth, his back to the flames. His coat caught fire and before assistance reached him his clothing had been burned from the upper part of his body.

Despite his advanced age, Mr. Dunlap had worked continuously at his trade. It is said that his fatal illness was the first that ever confined him to his bed. Funeral services will be held Sunday afternoon at 3 o'clock. Mr. Dunlap, a native of Augusta County, is survived by two sons, a daughter and a sister. His wife died six years ago.

Winchester Official Dies in Harrisonburg

Special to the Washington Post.

Harrisonburg, Va., Nov. 7.—Charles Trenary, 50, commissioner of revenue for the City of Winchester, died from a heart attack in a local hotel here late today.

He was here attending the ceremonial of the Acca Temple Shriners of Richmond.

FOX HUNT OF CLUB TO BE HELD TODAY

Many Washingtonians Will Take Part in Event in Fairfax County.

W. T. CARTER, 59, IS DEAD

FAIRFAX BUREAU OF THE POST.
P. O. Box 245, Fairfax, Va.
Phone Clarendon 2324-W-2.

The year's initial fox hunt of the Fairfax Hunt Club will open this morning at the home of A. Smith Bowman, the president of the club, at Sunset Hills, Va. This is the club's second season, as it was founded last year with the 4,000-acre estate of Mr. Bowman as the nucleus. The club now has 30,000 acres of land under contract for exclusive fox hunting purposes, which gives it the largest hunting course in Virginia.

What was formerly a large summer hotel, located at Sunset Hills, has been remodeled during the past summer and is now being used as a clubhouse. All modern conveniences have been installed and about 40 rooms are available for club members.

Five jumping courses have been paneled and two more are under construction at the present time.

The club is located within 17 miles of Washington, with improved roads to the clubhouse. Many socially prominent Washingtonians are members of the club. The land under contract includes that territory of Fairfax County about Herndon and all the way to the Potomac River from Great Falls to Seneca.

President Bowman stated yesterday that there were 40 miles of bridle paths within the limit of the club grounds that were free from automobiles. There are 45 purebred fox hounds in the club's kennels, of which 25 will be used in today's hunt. Provisions have been made for feeding, keeping and grooming a large number of horses for the hunt field for members. A limited number of horses can be leased for riders at the hunt. The hunt will start this morning at 10 o'clock and a luncheon will be served at the Bowman home from 1 until 2 o'clock in the afternoon.

The executive committee and the board of trustees of the Falls Church Fire Department will hold a meeting this evening in the engine house on Washington street to discuss the ways and means of financing the erection of the proposed fire engine house which was approved last week by the members of the company. The house will cost approximately $25,000 to build. The company has outgrown its present quarters, the members state, and to enlarge them would not be practicable.

W. T. Carter, 59, of Fairfax, died suddenly at his home yesterday morning. For the past 23 years he has carried mail on Route 3 from the Fairfax postoffice. He has been treasurer of the Fairfax Council, Order of Fraternal Americans, since its organization, 27 years ago, holding the office continuously.

He is survived by his wife and three children, Mrs. Charles Smith, Mrs. Joseph Parkinson and Miss Virginia Carter, all of Fairfax, and several grandchildren. The Order of Fraternal Americans will take charge of the funeral arrangements. The funeral will be held tomorrow afternoon in Fairfax with interment in the Fairfax Cemetery.

The Workers Council of the Methodist Church at Chesterbrooke will give a masquerade party this evening at 8 o'clock in the auditorium of the Chesterbrooke School. Prizes will be given for the best and the worst costume.

The Falls Church Chapter, Order of Eastern Star, will give a food sale today in the old drug store building at East Falls Church. Mrs. T. M. Talbott will act as general chairman of the sale.

The Oakton School and Community League has appointed a committee composed of Ronald Blake, E. W. Follin and Harry Leigh to interview members of the State Highway Commission relative to the widening of Chain Bridge road. C. C. Carr was appointed the delegate from the league to the convention of the Cooperative Education Association which is to be held in Richmond Thanksgiving week.

The pupils of the R-3 class of the Madison School presented a program yesterday afternoon to their classmates. The Bible story was given by Chester Branson. Ruth Stine gave a sketch of the life of Robert Louis Stevenson. Recitations were given by Marion Robertshaw, John Gibson and Rachel Weetman. Grace Lester gave a sketch entitled "Foreign Children." She was assisted by Frank Carpenter as an Indian, Raymond Ferguson as an Eskimo, Caroline Brooks as a Turk and Catherine Spaulding as a Japanese girl.

Chamber Aids Elected At Charlottesville

Special to The Washington Post.

Charlottesville, Va., Nov. 7.—Dr. Wilbur A. Nelson, head of the department of geology at the University of Virginia, has been elected to succeed Roscoe S. Adams as president of the Charlottesville Chamber of Commerce. Other officers selected by the board of directors include: W. S. Hildreth, first vice president; William H. Snyder, second vice president; Verbon E. Kemp, executive secretary, and H. E. Dinwiddie, treasurer. All the officers serve for a period of one year.

New members of the board of directors, elected for a two-year term, are as follows: Frank Ix, W. F. Carter, jr., Matthew Lawman, Thomas L. Farrar, Clark E. Lindsay and J. F. Rees. These six succeeded Byron Newman, Ernest Perry, W. A. Rinehart, Roscoe S. Adams, C. T. O'Neill and J. R. Frizzell.

Highway Commission Meeting Draws Crowd

Special to The Washington Post.

Lynchburg, Va., Nov. 7.—Several hundred men from the ten counties composing the Lynchburg district, attended here today a meeting of the State Highway Commission to consider allocations for highway development during the coming year.

During the hearing Chairman H. G. Shirley stated that the program has been speeded up to give men work, that the commission has already overrun its 1930-1931 budget, that the work is four or five months ahead of schedule, but that the revenues would take care of the expense so that there will be no deficit at the end of 1931. He said plans are already before the governor to allow the commission to anticipate some of its 1931-1932 revenue at once and go ahead with improvements, which will assist the jobless.

Army Officer Is Named To Post in Hagerstown

Special to The Washington Post.

Hagerstown, Md., Nov. 7.—Col. John Carmichael, engineer and Army officer, has been appointed a member of the Hagerstown Board of Street Commissioners to succeed William L. Middlekauff, resigned, following an investigation by a committee on charges that he had received a salary in addition to his regular salary as street commissioner. The committee found that Middlekauff did receive an additional salary, but that he had earned it.

Col. Carmichael has been for some years a civil engineer for the Western Maryland Railroad and is prominent in Maryland American Legion circles.

ALEXANDRIA SEEKS WOMENS COLLEGE

Governor's Commission Is Told by Chmaber of Claims.

LETTER CITES HISTORY

THE WASHINGTON POST BUREAU,
907 Prince St., Alexandria, Va.
Phone Alexandria 523.

Another effort to secure for Alexandria the Liberal Arts College for Women, to be established by the State of Virginia, is being made, through a letter addressed by Dan S. Hollenga, business manager of the Alexandria Chamber of Commerce, to Miss Adele Clark, secretary to the commission appointed by the governor to secure a site for the college. The recommendations of the commission will be submitted to the next session of the Virginia Legislature.

In Mr. Hollenga's letter the advantages, not only of the City of Alexandria, but of the contiguous territory, are set forth. Mention is made of the fact that Alexandria has the honor of having had here the old Lancasterian School, founded by George Washington, who showed his deep interest in education by endowing a free school in Alexandria. The selection of Alexandria for the Liberal Arts College, this being the "home town" of George Washington, would be comparable to the selection of Charlottesville, the home of Thomas Jefferson as the site for the University of Virginia, according to Mr. Hollenga.

The last session of the Legislature rejected the selection recommended by the commission, and another recommendation must be made. The local Chamber of Commerce, according to Mr. Hollenga, will follow up the claims of Alexandria, if necessary, before the State Legislature.

In the Corporation Court yesterday, Judge William P. Woolls, presiding, an unusual suit was heard, Harold L. Knight, of New Alexandria, filing suit for $2,500 against Vincent Schiavi, contractor for the grading of the Mount Vernon boulevard, to recover alleged damages to his house and flowers by dust and dirt from the road where the boulevard grading is being done, adjacent to Knight's home.

The jury, after having deliberated 14 minutes, returned a verdict for the defendant, Schiavi. Attorney Charles Henry Smith appeared for Schiavi, and Attorney Albert V. Bryan for Knight, the plaintiff.

The monthly meeting of the Chamber of Commerce, to be held in the George Mason Hotel at 8 o'clock Monday night, will be addressed by Dan S. Hollenga, business manager of the chamber, on "What Does Alexandria Need?" Ralph Bradford, of the United States Chamber of Commerce, will also deliver an address.

The members of Company L, Twentieth Marines, of Alexandria, will go to Philadelphia Tuesday to participate in the Armistice Day celebration there. The local company will join other Marines from Washington, and make the trip on a special train at 6 o'clock Tuesday morning. The local company is under the command of Capt. Hubert B. Moore.

A Boy Scout court of honor will be held in the corporation courtroom at 5 o'clock this afternoon, and at 7 o'clock this evening free moving pictures for all the scouts will be shown in Gadsby's Tavern. Dan S. Hollenga will preside over the court of honor, and it is understood approximately 30 boys will be up for promotion.

Tomorrow has been designated as rally day at the Methodist Episcopal Church South Sunday School. W. E. Dunn, superintendent of the school, with his assistants, T. W. Davis, Marvin Hudson and J. A. Sullivan, and aided by all teachers of the school, are working hard to have not less than 700 present at the rally.

The Knight sisters, from Lennon, Mich., will conduct evangelistic services in Alexandria, beginning tomorrow night and continuing through November 30, at the Free Methodist Church. These evangelists have held meetings throughout Michigan, and have specialized in young people's and children's work.

Miss Beulah M. Knight makes the principal address, and Miss Eileen Knight will have charge of the singing.

Retired Miner Expires At Residence of Son

Special to The Washington Post.

Lonaconing, Md., Nov. 7.—Thomas Leake, 80, a retired miner, died yesterday at the home of his son, William Leake, Pine avenue. He is survived by his wife, two other sons, Thomas A. Leake, Chicago, Ill., and John S. Leake, Lonaconing, and three daughters, Mrs. J. H. Snyder and Mrs. C. L. Appel, this city, and Mrs. W. F. Mooney, Shadytown, Ohio.

Mr. Leake was a Mason and a Knight of Pythias. A brother, John Leake, of this county, served in the Maryland House of Delegates. The funeral will be held from the Vale Summitt Methodist Episcopal Church, with burial in the church cemetery.

New Capital Magazine Makes Its Bow Today

Nation's Capital Magazine, a new periodical, will make its appearance on the newsstands of Washington today. According to an announcement issued yesterday, the magazine is owned and managed by a group of Washington newspapermen. It will be devoted, so the announcement says, to topics of interest to Capital readers.

Congressional activities will be analyzed and governmental news will be handled, together with comment from a large staff of contributors. Soterios Nicholson is editor in chief and D. P. Conway is advertising manager of the new publication.

MAN SUES TO DIVIDE ESTATE OF HIS WIFE

Action Is Filed Against Other Heirs in Court at Upper Marlboro.

SENTENCES ARE GIVEN

Asking that the estate of his wife be liquidated, John F. Empey yesterday filed suit in Prince Georges County Circuit Court against his daughter, Daisy B. Klock, and her husband, James J. Klock. Empey also asks that he be reimbursed for improvements he has made on the house which constitutes the bulk of the estate.

Empey's wife, Florence, died intestate in 1925, leaving a house and lot in Seat Pleasant. Since that time the man says, he has spent a total of $1,180 on the house. A new roof cost $200, and a heating plant $555. He has also paid a mortgage of $340 and taxes of $85, he claims.

Empey asks that trustees be appointed to conduct the sale of the place, and that he be paid the sum he has expended on the house. He also wants his share of the money remaining after these debts have been paid. Under Maryland law, the husband is entitled to one-third of the estate of his wife when she leaves no will. Frank Stephens appears as attorney for Empey.

Five persons were sentenced in police court in Upper Marlboro yesterday, one was held for the grand jury, and a case against another man was continued to next Thursdy.

Charged with the nonsupport of his wife, Ruth L. Smith, Gilbert Smith was held for action of the grand jury on $500 bond. The trial of Smith for assault and battery on his mother-in-law was postponed until next week, when he will be tried in the Capitol Heights Police Court.

As the aftermath of a fight at a Halloween dance at Silver Hill, four persons paid $5 fines for disorderly conduct. They are Anna Jenkins, of Seventeenth street near B street southeast; Walter Grimes, of Silver Hill; Frank Shorter, of the same town, and Oswald F. Fallin, of Fort Foote. Similar charges against Charles E. Copsey were dismissed.

John Kramer, of K street northeast near Ninth street, paid a fine of $5 on a charge of reckless driving, arising out of an accident near Forestville. The warrant against Kramer was sworn out by Harry White, of 2309 Sherman place southeast, driver of the other car involved. White also had been arrested on a warrant sworn to by Kramer, but the charge against White was dismissed.

Six men, all colored, were arrested yesterday on a charge of hunting out of season, and five of them were sent to jail in default of bond of $100 each. They were arrested together in the vicinity of Friendly, Md., by District Deputy Game Wardens James W. Rogers and John D. Fisher, who brought them before Judge Thomas D. Griffith for a hearing.

The men are William H. Stewart, of Seat Pleasant; his brother, Harold, of the same address; Milton Henson, of Oxon Hill; Thomas Smith, of Railroad avenue southeast; James Taylor, of Semner road southeast, and Henry Roy, of Bowen road southeast. Smith was released on bond, but the others were sent to jail while friends attempted to raise money for bail.

Weaver Davis, of Baden, Md., who died in Casualty Hospital October 27, came to his death "as the result of the reckless operation of a motor vehicle operated by a person whose name is unknown to the jury" a coroner's jury decided yesterday.

Davis was found unconscious on the road between Baden and Brandywine, and died a few hours later after being taken to the hospital. Statements made by Holliday Hawkins and Richard Duckett said that Davis was standing beside their car and talking to them when he was struck by another car which failed to stop.

W. C. T. U. Marks Dry Anniversary.

Lynchburg, Va., Nov. 7 (Special).—The W. C. T. U. here tonight celebrated the fourteenth anniversary of prohibition in Virginia with a program at West Lynchburg Baptist Church. Dr. P. T. Harman, pastor of the church, was the speaker.

BUTLER-HYNNI

COLD WATER PAINT
So much easier to use than white-wash and it will not rub off either. Ideal for basements, interiors, etc.
607-609 C St. N.W.
Telephone Metropolitan 9151

AMUSEMENTS

Thrill Upon Thrill with
WARNER BAXTER
in "Renegades"
with NOAH BEERY · MYRNA LOY
On Stage
FANCHON & MARCO'S "City Service" Idea
Leon Brasloff · FOX THE LAST WORD · Rene Don Organ

METROPOLITAN
— NOW SHOWING —
Back Again — after Record-Breaking Week at the Earle
WINNIE LIGHTNER
WARNER BROS.-VITAPHONE'S COMEDY RIOT
"LIFE of the PARTY"
IRENE DELROY · JACK WHITING
RIPLEY "BELIEVE IT OR NOT"
— Also Added Attractions —

NATIONAL
Phones Natl. 0501-0502
Tonight at 8:20 50c to $2.50
Mat. Today 50c to $2.00
THE GREATEST OF DETECTIVE THRILLERS
SUBWAY EXPRESS
CAST OF 50
NEXT WEEK, SEATS NOW
GEORGE M. COHAN
as "The Dagabond" in the Celebrated Satire
"The TAVERN"
Nights, $1.00 to $3.00. Wed. and Sat. Mats., 50c to $2.00.

Tonight at 8:30 50c to $3.00
SHUBERT BELASCO
TODAY at 2:30 50c to $2.00
DAVID BELASCO Presents
"Tonight or Never"
A New Play by LILI RATVANY With
HELEN GAHAGAN
And a Splendid Supporting Company
Next Mon. Mail Orders Seats Now
GILBERT MILLER PRESENTS
The Paris Success
MARSEILLES
WITH THIS FLAWLESS CAST
Dudley Digges, Alexander Kirkland, Alison Skipworth, Frances Torchiana, Herbert Druce, A. P. Kaye and others of note.
Orch., $3; Mez., $1.50 to $2.50; Bal., $1.50, $1.00; Gal., 50c; Thur. Mat., $1.50. Sat. Mat., $2.00.

ALL-STAR FORUM
30 MINUTES TO EACH SPEAKER
CLARENCE DARROW
"WHY I AM AN AGNOSTIC"
RABBI SIMON
"WHY I AM A JEW"
JASON NOBLE PIERCE
"WHY I AM A PROTESTANT"
QUIN O'BRIEN
"WHY I AM A CATHOLIC"
WASHINGTON AUDITORIUM
TUES., NOV. 18
Seats at Auditorium, Willard Hotel, T. ARTHUR SMITH'S, starting Nov 14. $2.00, $1.50, $1.00, 50c.

TONIGHT 8:30
CONSTITUTION HALL
GALA PERFORMANCE
EMMA OTERO - - - - - Soprano
EDWARD JOHNSON - Tener, Met. Opera
MAIER & PATTISON - Piano Ensemble
SALVI - - World's Greatest Harpist
$1.00, $1.50, $2.00, $2.50, $3.00. Mrs. Greene's Bureau, Droop's, 1300 G st.; Dist. 6493; and Box Office, Hall, 7 p. m.; Met. 2661.

GAYETY THEATRE
9th & F Sts. Phone Dist. 9324
Washington's Only Burlesque Theatre
NEXT WEEK
JERRI McCAULEY

OLD DOMINION STAGES
Buses leave Ninth and C Sts. Tel. Nat. 9492
7:30, 11 a. m., 1:15, 4:30 p. m., 12:30 a. m. for
WINCHESTER—ROANOKE—KNOXVILLE

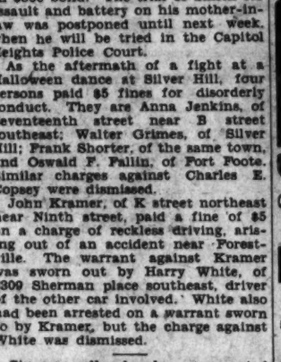

AMUSEMENTS

R-K-O KEITH'S
REX BEACH'S THE SILVER HORDE
WITH
EVELYN BRENT
LOUIS WOLHEIM
JOEL McCREA—RAYMOND HATTON
JEAN ARTHUR—BLANCHE SWEET
(A Radio Picture)
MEET CHERRY MALOTTE . . . TOUGH AND PROUD OF IT . . . 'TIL SHE MET THE MAN WHO COULD FORGIVE ANYTHING . . . BUT OTHER MEN!
SEE—Battle of the giants . . . men lashed to fighting fury in mad struggle on a storm-torn seal . . . Rush of the Silver Horde—gripping scenes from the great salmon catch . . . Heroic dog teams plunging men across uncharted snows.

AMUSEMENTS. AMUSEMENTS.

2nd Big Week! EDDIE CANTOR in WHOOPEE!
LOEW'S COLUMBIA
Doors open 1:30 Sunday
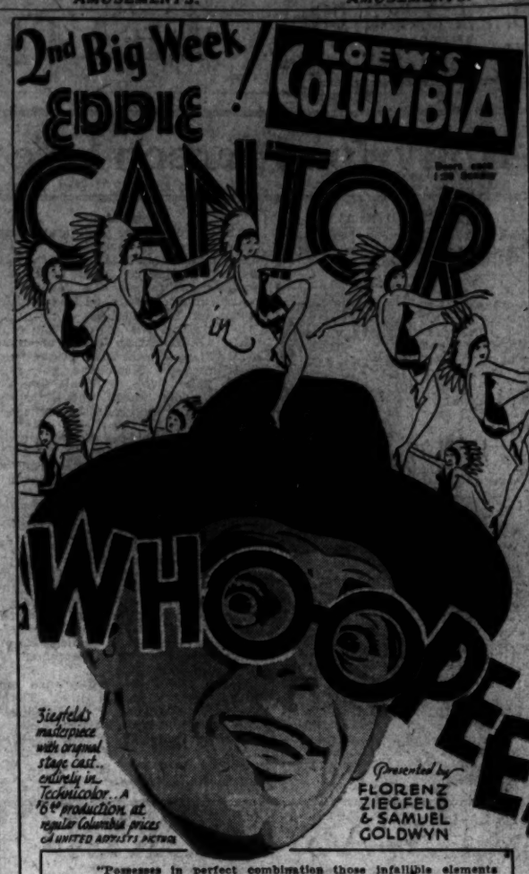
Ziegfeld's masterpiece with original stage cast... entirely in Technicolor. A 6th production at regular Columbia prices
A UNITED ARTISTS PICTURE
Presented by FLORENZ ZIEGFELD & SAMUEL GOLDWYN
"Possesses in perfect combination those infallible elements of appeal that completely satisfy an audience."—Nelson Bell in the Post.
"As joyous a bit of entertainment as one could wish for."—K. Y. in the Times.
"One of the richest of the screen musical comedies."—Mabelle Jennings in the News.

LOEW'S PALACE
NOW PLAYING
A Paramount Picture
She gave herself to save her husband—and found herself in love with her betrayer . . .
"THE VIRTUOUS SIN"
with
WALTER HUSTON
KAY FRANCIS
KENNETH MacKENNA

ON THE STAGE
About Me!
BETH & BETTY DODGE
About No. 2 "NIGHTINGALE MELODIES"
About No. 3 JOHN BRYAN
About No. 4 WALTER NILSSON
About No. 5 DEVAL FOURSOME
About No. 6 24 CHESTER HALE GIRLS
About No. 6 HARRY BORJES and his PALACE SYNCOPATORS
DOORS OPEN SUNDAY at 1 P.M.

GO HOME AND TELL YOUR MOTHER
—YOUR SISTER, BROTHER AND THE REST OF THE WORLD ABOUT THIS SNAPPY, PEPPY, ZIPPY STAGE AND SCREEN SHOW.....
STARTS TODAY
—HE WAS A CHAMPION WHEN IT CAME TO BLUFF.....BUT NOT EVEN LOVE HAD HIM STYMIED WHEN HE HAD TO DO HIS STUFF.....!
LOVE IN THE ROUGH
ROBERT MONTGOMERY with DOROTHY JORDAN BENNY RUBIN
ON THE STAGE
AN ALL BROADWAY STAR SHOW OF $6.60 CALIBRE
TOM PATRICOLA
THE DANCING STAR OF GEORGE WHITE'S "SCANDALS" FOR 6 YEARS—ASSISTED BY
PEARL TWINS
WILLIE, WEST & McGINTY
THREE FUNNY ARTISANS
3 BROX SISTERS 3
ZIEGFELD STARS—SINGING HIT OF "BROADWAY MELODY"
CARLTON EMMY
AND HIS MAD WAGS
And Other Attractions
SUNDAY DOORS OPEN 1:45 P.M.
AVOID CROWDS
ATTEND MATINEES!
FIRST STAGE SHOW AT 1:15 P. M.
WARNER BROS. EARLE

RIALTO—NOW The Mystery Hit of the Year
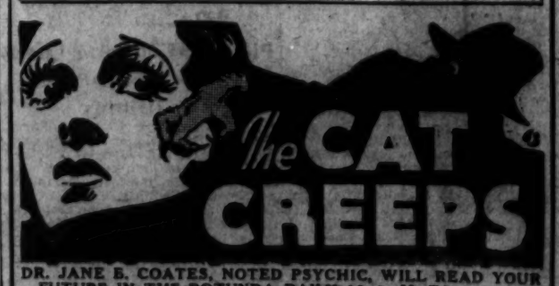
The CAT CREEPS
DR. JANE B. COATES, NOTED PSYCHIC, WILL READ YOUR FUTURE IN THE ROTUNDA DAILY 10 A. M. TO 2 P. M.

R-101'S GAS BAGS 'LEAKED SINCE JULY'

Ship Was Not Airworthy, Chief Inspector Tells at Inquiry.

FRICTION "WORE HOLES"

London, Nov. 7 (A.P.).—Three months before the dirigible R-101 sailed on her last tragic voyage, aircraft inspectors discovered that leaks in the gas bags had decreased the ship's lifting power to an alarming extent, it developed today at the inquiry into the loss of the dirigible.

"I, it had been left to me," said F. McWade, Chief of the Inspection Department at Cardington, "I'm afraid the R-101 would not have received a certificate of air-worthiness."

Under questioning by Sir John Simon, head of the board of inquiry, McWade said he had reported the leaks last July. The gas bags were rubbing against wiring points when the ship rolled, he said, and the friction was wearing holes in the containers.

They tried padding the points of contact, McWade said, but this was unsatisfactory. He recommended certain changes in construction, but these would have necessitated removal of the gas bags and the job might have taken three months.

Lord Thomson Was Eager.

Meantime, Lord Thomson, the air minister who perished in the crash on October 5, was eager to get away on the flight to India. When the dirigible left, McWade said, she was, with the exception of the padding, in the same condition as when he had first reported the leaks.

Documents "Overlooked."

McWade testified after Sir John had read his memorandum recommending alterations in construction, and another document in which Col. V. C. Richmond, also killed in the crash, noted that the leaks were decreasing the ship's lifting power.

Sir John declared he could not understand why these documents had not been produced before, but it was explained later that they had been put aside for copying at the Air Ministry and had been overlooked when papers relevant to the inquiry were forwarded to the board.

Col. Richmond's memorandum, also filed last July, was written after he had observed that the dirigible handled heavily in a trial flight. His own inspection, he wrote, indicated that the loss of lifting power amounted to about one ton per square inch of hole in 12 hours. It was an alarming condition which required immediate attention, his memorandum said.

Employe Charges Attack in Danville

Strikers Conceded Right by Police to Parade Through Village.

Special to The Washington Post.

Danville, Va., Nov. 7.—William Snead was in jail here today charged with a felonious assault on James Dockery, a mill worker, who claims he was followed from the mill yesterday and attacked. Snead was also charged with being intoxicated, bringing the liquor issue into the local cotton mill strike for the first time. His hearing is set for tomorrow morning at Schoolfield, the mill village.

City and State police have conceded the right to paraders to march through Schoolfield unmolested. Nearly 1,000 men, women and children formed a vociferous and good-natured procession through certain streets last night. A smaller parade was staged in North Danville.

The trial of William T. Murdock, of New Bedford, Mass., on the charge of distributing incendiary dodgers, who appealed a jail term imposed in the police court, has been set for Monday owing to the absence today of an out-of-State witness for the defense.

Coal Strike Ended By Big-Vein Miners

Old Rate Is Accepted by About 350 Employes in Maryland.

Special to The Washington Post.

Lonaconing, Md., Nov. 7.—The men at the Castle, Potomac, Caledonia and Pekin mines of the Big Vein Coal Co., about 350 in number, who had been on strike since October 1, decided at meetings today to return to work Monday at the old rate of 65 cents a ton for loading and $3.70 a day for labor.

The men demanded 75 cents for loading and $4 a day for labor and had Gov. Ritchie intercede for them, but the company declared the coal market was in such shape that it could not meet the demand, following considerable correspondence and one personal interview with the governor.

Employes at the Sonny, or Jackson, operation at Lonaconing, who have been out since May, have called a meeting Sunday afternoon to consider returning to work.

Boonsboro Garage Fire Threatens Township

Frederick, Md., Nov. 7.—Russler Bros.' garage was destroyed and the adjoining residences of Carlton Kepler, William H. Beachley and Thomas Moser were damaged in a fire that threatened the east end of Boonsboro today. The newly organized fire company and firemen from Hagerstown worked several hours before getting the fire under control.

The fire is supposed to have been started by a bystander lighting a cigarette at the entrance of the garage while an employe was drawing radiator alcohol from a barrel. The flames spread very rapidly and for a time threatened the business and residential section of the town. The loss is estimated at about $20,000. Boonsboro, with a population of about 1,200, is situated about 18 miles west of Frederick.

25-Cent Election Bet Provokes Lawsuit

Clarksburg, W. Va., Nov. 7 (A.P.).—To collect a 25-cent election bet, John R. Dyer, of Webster Springs, will bring a suit against Dr. J. B. Dodrill, Dyer's attorney, W. T. Talbott, said today.

Dr. Dodrill, according to Talbott, bet Dyer 25 cents that M. M. Neely would not defeat James Ellwood Jones by more than 10,000 votes in the race for election to the United States Senate. Neely, the Democratic candidate, defeated his Republican opponent by approximately 130,000. Dr. Dodrill was alleged to have refused to pay off on the bet.

100,000 Ethiopians Swear Fealty to Haile Selassie I

Mounted Horsemen Gallop Past Newly-Crowned Monarch, Whose Guards, Taking It's Chances, Keeps Machine Guns Trained on Horde.

Addis Ababa, Abyssinia, Nov. 7 (A.P.).—One hundred thousand Ethiopian warriors today galloped past the newly crowned Emperor Haile Selassie I, in token of their fealty and as a great farewell demonstration for the foreigners from afar who attended the coronation Sunday. It was a thrilling spectacle, more exciting than a Wild West rodeo or an Indian raid.

Shouting and gesticulating like wild Apaches on the warpath, the hordes of feudal chieftains and tribesmen, attired in medieval garb of shaggy lion manes and armed with lances and swords, swept up before the monarch on beautiful and high-spirited horses.

Haile Selassie sat enthroned on a golden dais, wearing the uniform of commander-in-chief of the Ethiopian army. His hussar-like headgear was made from the mane of a lion.

As they rushed before the dais the warriors of the desert and mountain flung themselves from their steeds and lay prostrate before their ruler, assuring him of their bravery and their readiness to defend him against all enemies.

The emperor's foreign guests—including the Americans H. Murray Jacoby, Addison Southard, Gen. W. W. Harts and Charles L. Cooke—held their breath in amazement as the zealous warriors galloped at breakneck speed up the hillock where sat the enthroned potentate, brandishing their arms and yelling wildly.

For a time it appeared that the shrieking tribesmen would become a menace to the emperor. While it was known that the demonstration was supposed to be one of fealty, the local authorities took no chances and kept machine guns trained upon the participants from a strategic position. And at one point the emperor's guards, fearing an assault upon their ruler by the screaming horsemen, forced them downhill with lances and bayonets.

Andre Lavarre, of Washington, D. C., taking motion pictures for an American travel lecturer, was knocked down in the midst of the melee. He was unhurt but his camera was wrecked.

Christy Mathewson's Son Is Aviator.

Mitchel Field, N. Y., Nov 7 (A.P.). A son of the late Christy Mathewson, of baseball fame, is going up in the air, a thing his dad seldom did. Lieut. Christy Mathewson reported today for active duty training as a reserve officer in the Air Corps Reserve.

Record Hop Lost As Fuel Gives Out

Alicia Patterson Comes Down Within 12 Miles of Her Goal.

New York, Nov. 7 (A.P.).—Alicia Patterson, who is beginning to count that day lost on which she smashes no flying records, hung one up today—at the wrong flying field. She hopped off at Cleveland, Ohio, this forenoon, and 2 hours and 49 minutes later plumped down at the Curtiss—Wright Airport, Valley Stream, Long, Island, out of gasoline and slightly exasperated.

She was within a dozen miles of her goal, Roosevelt Field, but could not fly another minute without imperiling her life and the machine. Over at her intended destination, which she reached a few minutes later, after refueling, waited timing officials who would have given her an official record for the dash.

"Never mind," she avowed, "I'll go back and do it over again—with a little more gasoline." Miss Patterson contented herself with an unofficial women's record for the distance, which is 579 miles.

Freighter Ashore Near Biarritz.

Biarritz, France, Nov. 7 (A.P.).—The Italian feighter Santa Rita, 2,250 tons, was driven ashore by gales a mile south of this city today. The entire crew of 23 was saved.

Granada Students Quit Classrooms

Spanish University Groups Demand Restoration of 1903 System.

Granada, Spain, Nov. 7 (A.P.).—Law, medicine and pharmacy students of the University of Granada today went on strike and said that they would not return to classes until the government restores educational regulations adopted by parliament in 1903.

Recently students of many universities, including Granada, protested the severity of the Callejo educational plan instituted under the Primo de Rivera dictatorship. To meet their protests the minister of public instruction, Elias Tormo, ruled that the students might have the option in certain subjects formerly compulsory or might continue the Callejo plan intact.

The Granada students said today that they wanted neither the Callejo nor the Tormo plan, since they were not adopted by constitutional government, and urged that restoration of the 1903 laws was the only solution.

Austria Recognizes Brazil.

Rio de Janeiro, Nov. 7 (A.P.).—Austria was added today to the nations which have recognized the new Brazilian de facto government.

Prince to Carry Airplane On South American Tour

English Heir to Throne Will Leave on January 15 to Open British Trade Exposition at Buenos Aires and Plans to Do Some Tropical Flying.

London, Nov. 7 (A.P.).—The Prince of Wales, who sails for South America on January 15 to open the British Trade Exposition at Buenos Aires, plans to do some tropical flying, and his own private airplane probably will be taken over on the British aircraft carrier Eagle, which will be stationed at Buenos Aires during the exposition.

The date of his departure was announced today. He will go in the British steamer Oropesa, visiting Bermuda and Havana before passing through the Panama Canal to Valparaiso, Chile, his first port of call on the South American west coast.

Later he plans to go to Buenos Aires, and after that to Rio de Janeiro, where he will arrive on March 25. He hopes to spend three weeks in an informal tour of Brazil before returning to England aboard the royal mail packet Arlanza, arriving at Southampton April 29.

The Arlanza is a historic vessel in her own right. During the war she served in the Fifth Armored Cruiser Squadron and was mined in the North Sea. Dr. Julio Prestes, president-elect of Brazil before the recent revolution, went from his last European trip in the same vessel.

The heir to the throne has been improving his Spanish in preparation for the South American tour, tutoring with the Queen of Spain, who is in London on a visit. His younger brother, Prince George, also is studying the language.

Bank Cashier Is Saved By Bullet-Proof Glass

Joliet, Ill., Nov. 7 (A.P.).—Bullet-proof glass probably saved the life of Clyde M. Wolf, cashier of the Plainfield State Bank, today when two bandits fired eight shots at him in an attempted holdup. The glass had been placed around the cashier's cage a few months ago. Several customers were in the bank at the time.

In the confusion the bandits escaped in their car.

Ten Are Acquitted In Lynching Trial

Mayor of Town and Policeman Included in Group Exonerated.

Walhalla, S. C., Nov. 7 (A.P.).—A Superior Court jury today acquitted ten men on trial for murder as a result of the lynching of Allen Green, Negro, last April 24.

Seventeen originally went on trial, but seven had been freed by directed verdicts. The entire group, which included Walhalla's mayor, R. B. Ballentine, and Policeman Alvin Jones, was also acquitted of charges of conspiracy to murder and assault with intent to kill.

Green was charged with criminal assault upon a white woman. In storming the jail to take Green, the mob overpowered Sheriff J. L. Thomas. The defense offered witnesses whose testimony provided alibis for the defendants.

University Group Names Head.

Philadelphia, Nov. 7 (A.P.).—Henry J. Doermann, president of the University of the City of Toledo, today was elected president of the Association of Urban Universities at the annual meeting of the association here. Toledo was selected for next year's gathering.

Rent your room with Post Classified Ads. Just call National 4205.

THE HECHT CO.
F STREET AT SEVENTH

TOYLAND
opens today

—with two specialized toy departments. Dolls, doll carriages, games, toy soldiers, blocks on the Second floor. Wheel goods and mechanical toys and all larger toys on the Sixth floor.

Santa Claus has a gift for every boy and girl who visits him in Toyland. See him today!

Now we bring you
MALLORY'S HOMBURG

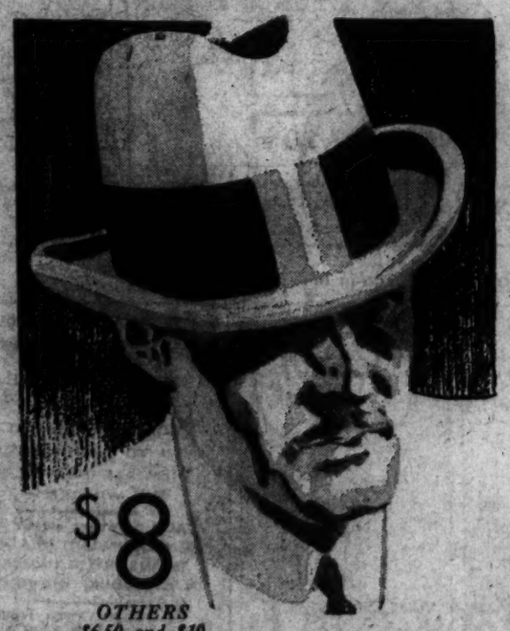

$8
OTHERS $6.50 and $10

MALLORY'S homburg is a formal hat of informal smartness. It has the dash of a snap brim and the dignity of a silk topper. It plays no favorites . . . for it is in demand by young men and older men alike.

PATTERNED after the continental Europe homburg . . . minus the extremely high crown and extreme roll of the brim. Provides a proper framework for almost any type of face. It comes to you in light or dark gray and light or dark tan shades.

OF course, Mallory's homburg is cravenetted.

We have full stocks of Mallory Silk and Opera Hats

Main Floor, The Hecht Co.

THE HECHT CO.
F Street at Seventh NAtional 5100

7 FURNITURE DAYS
Monday—November 3 to 10th—At The Hecht Co.
Chairs and Desks for the Next to Last Day!

7 Furniture Days end Monday. Lowest prices in many years. Better qualities and more furniture for your money. Buy on the Budget Plan . . . pay out of income. Visit "Home Sweet Home." Purchases held for future delivery. Shop with the whole family today.

$14.95 Boudoir Chair

$8.65
Shaped for comfort. Covered in pretty cretonne. Finished with valance.
Fourth Floor—The Hecht Co

$10.50 Occasional Chair

$6.95
Button tufted seat. Frame in mahogany finish on birch. Shaped back. In velour.
Fourth Floor—The Hecht Co.

$40 Reclining Chair

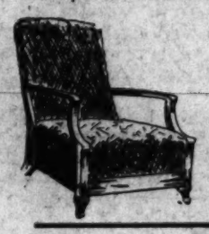

$24.50
Reclining back. Frame in mahogany finish on birch. Coil springs. In jacquard velour.
Fourth Floor—The Hecht Co.

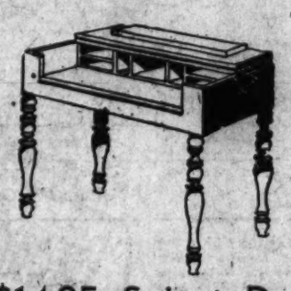

$14.95 Spinet Desk
Roomy, slide-out writing surface. Mahogany finished gumwood. Double folding top. $9.85
Fourth Floor—The Hecht Co.

This Windsor Chair
$3.75
Fiddle back. Shaped seat. Nicely finished in mahogany on hardwood.
Fourth Floor—The Hecht Co

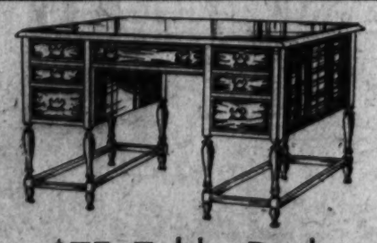

$75 Table Desk
Walnut veneered on gumwood. Large writing surface. Good-sized drawers. $57.50
Fourth Floor—The Hecht Co.

This $35 Fireside Chair
Covered in Denin!

$19.50
Coil Spring Reverse Cushions!
Comfortable!
Large and Roomy!
Save $15.50
Fourth Floor—The Hecht Co.

$59 Governor Winthrop Secretary
$39.50
One of the best things we've been able to offer you in years.
Claw Feet!
Automatic Lid Supports!
Four Full-Size Drawers!
Mahogany Veneers on Gumwood!
Serpentine Fronts!
Ample Writing and Book Space!

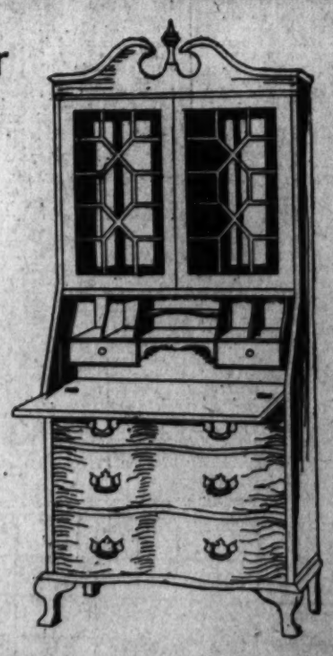

Free Automobile Parking for Customers . . . E Street Between 6th and 7th N.W.

THE HECHT CO.
F Street at Seventh NAtional 5100

25 YEARS AGO TODAY

EMMA GOLDMAN
ATTACKS PRESIDENT IN SPEECH BEFORE SUNRISE CLUB IN NEW YORK—HER SUBJECT WAS ROOSEVELT AND MOTHERHOOD.
THOMPSON, LEFT GUARD
O'ROURKE, RIGHT GUARD
PHIPPS, CENTER
A CORNELL TRIO THAT WEIGHS 690 LBS.—AVERAGES 230 LBS AND HAS SPEED AS WELL AS WEIGHT.
GEORGE B. COX,
REPUBLICAN BOSS OF OHIO FOR 25 YEARS RETIRES AFTER OVERWHELMING DEMOCRATIC VICTORY IN STATE.
11-8
(Copyright, 1930, by The Bell Syndicate, Inc.)

NOVEMBER 8, 1905.

A new rose known as the "Queen Beatrice" and valued at $30,000, bred by Peter Bisset, gardener to Mrs. Gardiner Hubbard on her estate, Twin Oaks, was acquired by F. H. Kramer, Washington horticulturist.

On recommendation of Dr. Richard Kingsman, chairman of the committee on buildings, grounds and sanitation of the Board of Education, medicine chests have been installed in District schools.

Miss Marion Gallaudet, daughter of Dr. E. M. Gallaudet, of Gallaudet College, was married to John Warren Edgerton, of Middletown, Conn.

GOOFUS ANIMALS

By HERBERT KIRK.
Drawings by [illegible]

Trade-Mark Registered U. S. Patent Office

The Goofus Catbird

A Goofus Catbird will steal milk
If she has Kittenbirds to feed;
No argument you can advance
Will stop her from this evil deed.

So, if you find your milk is gone,
No use to kick a row—
Just order extra milk for her
Or, better still, a cow!

Daily Cross-Word Puzzle

ACROSS

1 European measure of wine gallons
4 Greek heroic poet
9 The Greek letter T
12 The state of being dead
15 River in New Hampshire and Maine
16 Tranquillity
17 Flat
20 One cubic meter
22 First note
23 Historical reckoning of years
24 Help
25 Related ancestor of the Pharaohs
27 Giant King of Bashan
28 Ambassadors
30 The twentieth letter (pl)
31 Ten
32 Eleven
33 Card game
34 Utters inarticulate sounds
40 C♭ on (music)
41 The twenty-fifth letter (pl)
42 Constellation of the altar
43 Fish
44 Half an em
45 Offensive
47 Mighty hunter transformed into a constellation
49 Smooth
50 Christmas carol
52 Oyster eater
58 The twenty-third Greek letter—our ps
59 Leader or legislator
60 Suffix: "of the nature of"

DOWN

1 Three-toed sloths
2 State of having similar functions
3 An aromatic spice
4 Exclamation of admiration
5 River in Siberia
6 Mother
7 And—in Latin and French
8 Sun god (var)
9 Eye exudation
10 Dogmaticism
11 Custom
13 Story book
14 Requirements
18 Before
19 Fall behind
20 Perched
21 Bind
22 Small napkin
26 Pertaining to Asia
29 Priest's vestment
34 More degraded
35 Special skill
36 Bark
37 The lion of zodiac
38 Ever (poetic)
39 Hurl
46 Person who is against
48 Eleven one-thousandths (decimal in front)
49 Droop
51 Licentiate in theology (abbr)
53 Printer's measure
54 Symbol for the act of castling on the king's side (chess)
55 The other things you must mind along with your Q's
56 That male
57 To wit

YESTERDAY'S ANSWER.

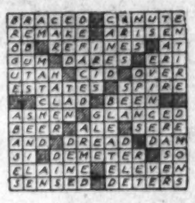

(Copyright, 1930.)

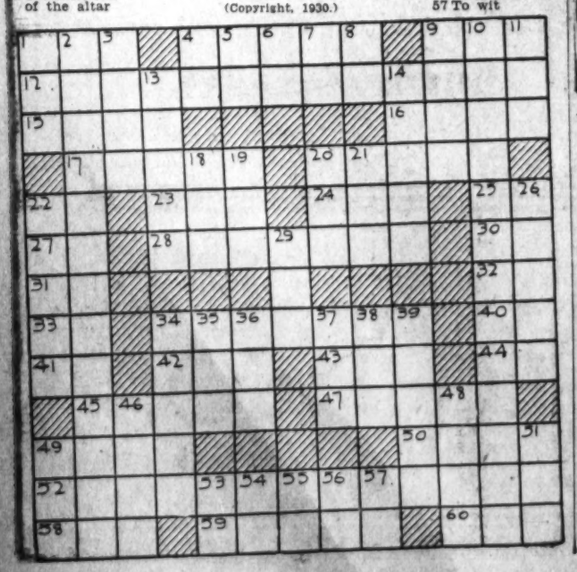

BUCK ROGERS, 2430 A. D. — *Hitch-Hikes Back Again* — *More strange adventures in a full color page every Sunday. By Phil Nowlan and Dick Calkins*

AFTER PLOTTING WITH KILLER KANE TO ROB THE PRESIDENT OF THE SYNTHETIC-GOLD FORMULA, VANDEER WAS ABOUT TO HOP OFF IN HIS ROCKET FLYABOUT—AND I WAS HIDING ON THE OTHER SIDE OF HIS CRAFT.
BUT AS THE BANKER TOOK OFF, KANE SAW NO SIGN OF ME!
GOOD BYE AND GOOD LUCK, KANE
SO LONG, VANDEER. I'LL BE ON THE JOB LIKE A CAT IN A BIRD STORE!
COPYRIGHT JOHN F. DILLE CO. REG. U. S. PAT. OFF.
BUT KANE DIDN'T SEE THE OTHER SIDE OF THE FLYABOUT, AND VANDEER NEVER SUSPECTED—
AND BESIDES, THIS IS MUCH BETTER THAN LEAPING ALL THE WAY BACK TO THE CITY
VANDEER SHOT FOR THE CITY AT FULL SPEED—BUT I WEIGHED LITTLE WITH MY JUMPING BELT, AND HELD ON EASILY.
I CAN'T CLIMB UP AND LET VANDEER SEE ME—AND IF I STAY HERE, SOME FRESH AIR-TRAFFIC COP WILL TAKE ME FOR A HITCH HIKER—AND IT'S TOO FAR TO DROP BECAUSE I LEFT MY POCKET PARACHUTE BEHIND!
BY JACK CALKINS
576
TO BE CONTINUED

GASOLINE ALLEY — *Don't miss this feature in colors in The Sunday Post.* — *Another Crisis*

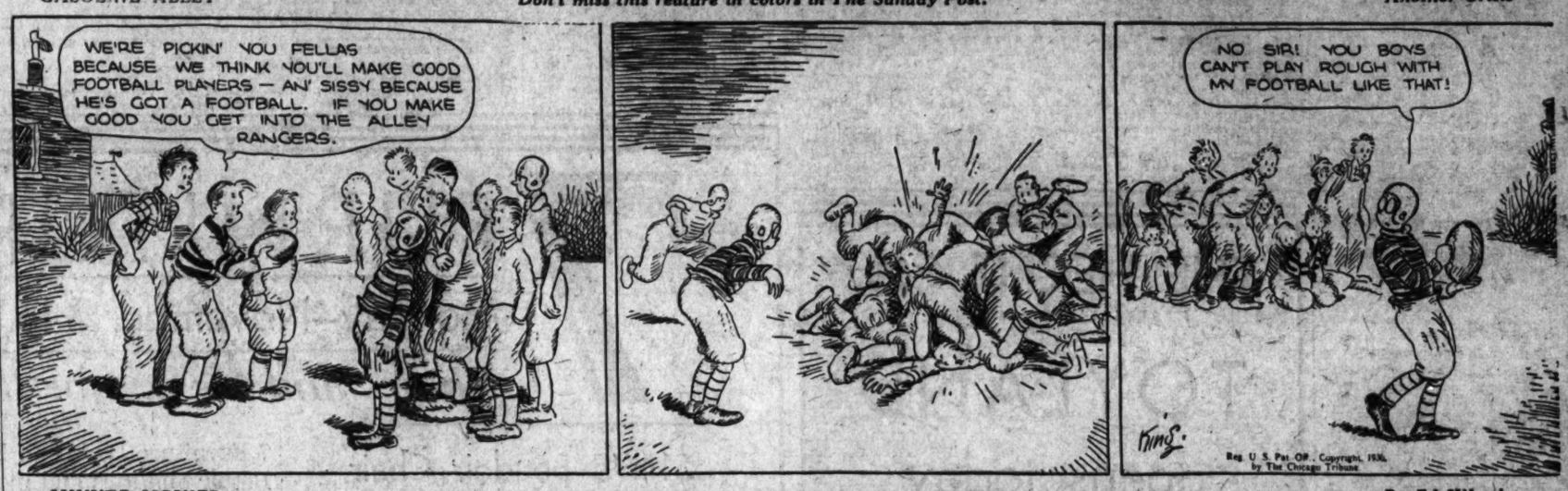
WE'RE PICKIN' YOU FELLAS BECAUSE WE THINK YOU'LL MAKE GOOD FOOTBALL PLAYERS—AN' SISSY BECAUSE HE'S GOT A FOOTBALL. IF YOU MAKE GOOD YOU GET INTO THE ALLEY RANGERS.
NO SIR! YOU BOYS CAN'T PLAY ROUGH WITH MY FOOTBALL LIKE THAT!
Reg. U. S. Pat. Off., Copyright, 1930, by The Chicago Tribune

MINUTE MOVIES — (All rights protected by the George Matthew Adams Service. Trade Mark Registered U. S. Patent Office.) — *By Ed Wheelan*

WHEELAN SERIAL
RANGE ROBBERS
EPISODE 6
BILLY REDMOND, PROPRIETOR OF THE 'ELITE CAFE' IN RED GULCH, LISTENED TO TWO OF HIS PATRONS TELL OF THE RAID ON WATSON'S CATTLE
THEY SAY HIS FOREMAN DAVE MORTON IS SORE AS A BOIL ABOUT THE RAID AN' THE SHOOTIN'!
WELL, I DON'T BLAME HIM!
AN' I'M GLAD YOU TOLD ME ABOUT IT, BOYS, 'CAUSE I'LL TAKE UP A COLLECTION TO-NIGHT FOR THE WOUNDED MAN, POOR FELLER!!
AT THAT MOMENT A MYSTERIOUS VISITOR ENTERED THE SALOON BY A SIDE DOOR AND ENDEAVORED TO ATTRACT REDMOND'S ATTENTION
PSST!!
SOON REDMOND EXCUSED HIMSELF AND CASUALLY SAUNTERED OVER TO WHERE THE STRANGER STOOD TREMBLING
CHIEF, I SHOOT ONE HOMBRE ON DE WATSON RAID LAS' NIGHT AN' I...
SHUT UP YOU FOOL, SH-H...GET BACK!!
PEDRO, A MEXICAN HALF-BREED
PAUL VOGUE
YOU KNOW THERE'S A ROOM UPSTAIRS FOR OUR MEETINGS. GO THERE AT ONCE!!
BUT JUST THEN DAVE MORTON ALSO ENTERED THE SIDE DOOR
SLAM!
INTERMISSION UNTIL MONDAY!!
11-8

BOBBY THATCHER — *New Evidence—* — *By George Storm*

I DON'T SEE YOU AND FITZ-THORPE TOGETHER MUCH LATELY, DI.... WHAT'S THE MATTER?
WHY NOTHING, DAD...
NOW THEN, DI, NO MYSTERIES WITH YOUR OLD FATHER..YOU'VE BEEN WORRYING ABOUT THIS FELLOW JONES AGAIN...
YES I HAVE, DAD BECAUSE I'M SURE HE'S INNOCENT....
(Copyright, 1930, by The Bell Syndicate, Inc.)
MEN CAN AND WILL DO ANYTHING, DI, TAKE IT FROM YOUR FATHER WHO'S LIVED LONGER THAN YOU HAVE AND IN THIS CASE WE'LL SOON KNOW WHO KILLED BERT STEELE
THE AUTHORITIES HAVE NEW EVIDENCE.. BILL JONES MAY REGRET HIS BRAVADO IN WRITING TO YOU.....

THE GUMPS — *Follow the Gumps in the colored Comic Section of The Sunday Post.* — *That Will Be All!*

42 DAYS AND THE MYSTERY OF THE THEFT OF THE GREAT MOGUL DIAMOND IS STILL UNSOLVED—WHO—IS THE ONE-LEGGED MAN WITH THE RIGHT FOOT—WHO STOLE THE DIAMOND AND HOW DID THEY GET IT OUT OF THE ROOM WITH ALL THE DOORS LOCKED AND THE WINDOW BOLTED—
AND HOW WILL I EVER GET OUT OF THIS ROOM, IF THE MAIL GETS ANY HIGHER—
HELP!
5 THOUSAND - 7 THOUSAND 10 THOUSAND LETTERS A DAY—HOW THEY PILE UP—POOR POSTMAN—POOR CARTOONIST—NOW TO OPEN AND READ THEM ALL AND SELECT THE WINNER—
EACH LETTER MUST BE CAREFULLY READ—TO INSURE FAIRNESS IN AWARDING THE PRIZES—
I THANK YOU KIND READERS—FOR YOUR UNUSUAL DISPLAY OF INTEREST IN THIS NATION-WIDE CONTEST—
SIDNEY SMITH
TODAY THE CONTEST CLOSES—PULL DOWN THE CURTAIN—
CONTEST CLOSED-
Reg. U. S. Pat. Off.; Copyright, 1930, by The Chicago Tribune

WINNIE WINKLE, THE BREADWINNER — *See the Winkle family in colors in The Sunday Post.* — *Advice to the Wealthy*

Baby Mine
POP TOOK ME TO A FOOTBALL GAME TODAY AND EVERYBODY WANTED A TOUCH-DOWN BUT ME—I WANTED PEANUTS.
SQUEEDUNK
WELL, WELL, I JUST GOT BACK OFF TH' ROAD AN' THEY TELL ME YOU COPPED 500 RAGS FOR WINNING A TYPEWRITING ENDURANCE CONTEST!
'TAIN'T NOTHIN' BUT TH' TRUTH YOU HEARD!
BOY! THAT'S GREAT!! WHAT ARE Y'GOING TO DO WITH ALL THAT MONEY NOW??
I PARKED IT IN A BANK!!
YOU'RE A SUCKER! YOU SHOULD'A PUT THAT 500 UNDER YOUR PILLOW! THEN YOU'D HAVE SOMETHING TO FALL BACK ON!
AW-WIMMEN AIN'T GOT NO SENSE OF HUMOR-!!
BANNER

SPORTS **The Washington Post.** SPORTS

WASHINGTON: SATURDAY, NOVEMBER 8, 1930. 15

NAVY AGREES TO PLAY ARMY OR FORDHAM AT NEW YORK;

SEVEN INTERSECTIONAL GAMES FEATURE IN EAST TODAY

350,000 Fans To Witness Action

U. S. Title Ambitions Involved in Three of Contests.

Philadelphia Thrilled by Notre Dame-Penn Clash.

By ALAN GOULD
(Associated Press Sports Editor).

NEW YORK, Nov. 7 (A.P.).—All along the Eastern gridiron battle front today, from the mountainous regions of West Virginia to cloistered walls of Harvard, the echoes of marching football battalions signalized the biggest invasion of the season from the South and Mid-West.

There are a flock of private wars to be decided tomorrow, especially in the South and Far West, but by far the greatest share of national interest focusses on a group of seven big intersectional battles, all involving "major league" teams.

Six of the seven will be fought out on the Eastern front, while unbeaten Fordham carries the Eastern banner into the stronghold of the University of Detroit's Titans.

Three Big Contests Feature.

At least three of the frays, Notre Dame-Pennsylvania, and Georgia-New York University in addition to Fordham-Detroit, involve national championship ambitions. Tradition flavors the Harvard-Michigan classic at Cambridge. Service color is reflected by the Army-Illinois and Navy-Ohio State contests. Two plain but quite rugged football clans meet when West Virginia entertains Kansas Aggies.

Close to 350,000 spectators are likely to watch these seven intersectional affairs, distributed as follows:

Penn-Notre Dame, at Franklin Field, 80,000.

Army-Illinois, at Yankee Stadium, 85,000.

Georgia-New York U., at Polo Grounds, 60,000.

Harvard-Michigan, at Cambridge, 85,000.

Navy-Ohio State, at Baltimore, 50,000.

Detroit-Fordham, at Detroit, 20,000.

West Virginia-Kansas Aggies, at Morgantown, 10,000.

There are no set-ups on either side of this line of gridiron fire. If there are any pronounced favorites in the group, they are the undefeated Notre Dame Team and Army's high-powered eleven, but these two also are likely to have their hands full before the boys have broken from the last huddle.

Interest High at Philadelphia.

Not since Red Grange ran wild against Penn at Franklin Field five years ago has the visit of any team attracted so much interest or so big a crowd in Philadelphia as Notre Dame.

The Quakers do not expect to stop the fighting Irish, who have another national championship in sight, but no inferiority complex will keep them from putting up a good game. Penn upset Kansas last week and looks to be decidedly on the upgrade, whereas it took Notre Dame two periods to get going a week ago against Indiana.

Army has a score to settle with Illinois for last year's reverse at Champaign, and the new-model Cadet machine appears capable of settling it against a subnormal Zupke product. Anyway, the Illini brought a 160-piece band to startle the folks. West Points Cadets will parade and the game will be the most colorful of the season in the big town.

Across the Harlem River, in the Polo Grounds, Georgia's Bulldogs, in their second Northern invasion, tackle the up-and-coming New York University Violets. The Southerners were beaten last year in an exciting scoring bee by N. Y. U., but they are entitled to their more impressive record, at least a record that was beyond reproach until the Georgians were tied a week ago by Florida. It may develop into another race for touchdowns.

Navy Holds Slight Edge.

Navy, having displayed superior offensive power in a somewhat erratic season up to date, may hold a slight edge over Ohio State, but the Buckeyes are about due to break loose.

West Virginia and the Kansas Aggies appear well matched, Detroit will take a crack at Fordham's Cosmopolitan defense, which has stopped everything in the East so far, but the titans are likely to find it a discouraging job.

Harvard has dropped close decisions in succession to Army and Dartmouth, besides being tied by William and Mary, but the Crimson will throw

Continued on Page 17, Column 4.

West Point Head Hears Of Navy's Quick Challenge And Punts Out of Danger

General Smith and Co-Officers Very Suspicious of Admiral's Humanitarian Offer and Turn Up Many Reasons for Declining Game of Charity.

By WESTBROOK PEGLER.

WEST POINT, N. Y., Nov. 7.—Admiral S. S. Robison's football challenge to the Military Academy, proposing an Army-Navy game for the relief of the unemployed, was relayed to Maj. Gen. William R. Smith, the superintendent of the Military Academy, and he immediately punted out of danger.

It does not look as though the Navy will score this year in the long politico-football row that began several years ago, although the admiral's challenge had the surprise element of a quick kick and set the Army back deep into their own territory for a few minutes. Of course, Admiral Robison's stated motives were of the purest humanitarian kind, but the officers at the Military Academy, other than the general, were very suspicious and thought he had taken advantage of a distressing public situation to embarrass the Military Academy and compell a resumption of the game.

The feeling of the West Point officers is quite bitter, and, inasmuch as the cadets receive their inspiration from the officers, it does seem that a football game between the academies this year would be an occasion for more blood letting than even so rugged a game as football ordinarily entails.

Gen. Smith, as spokesman for the Military Academy, of course, did not impugn the admiral's motives in suggesting the game, but confined his objections to academic difficulties and the physical peril to the West Point players. He said he had sent a report to the War Department six months ago, based on the Army's experience of postseason football in last year's Christmas week game with Leland Stanford in California, recommending that the cadets never play another postseason game.

Most of the cadets on the football squad who stayed in training and made the California trip, lost considerably in their class standings, some few of them as many as 60 files. The average physical fitness of the squad also declined, as noted by the sur-

Continued on Page 16, Column 5.

Maryland Fit For W. & L. Battle

Old Grads to See Old Liners and Generals Clash Today.

Berger and Chalmers Must Be Checked by Invaders.

RIVALS' RECORDS.

MARYLAND.		WASHINGTON-LEE.	
60	Wash. College	6	32 Randolph-Ma. 0
13	Yale	40	15 Hampden-Sid. 0
21	No. Carolina	28	14 Richmond 0
21	St. John's	15	13 W. Va. Univ. 33
20	V. M. I.	9	14 Kentucky 33
14	Virginia	6	0 St. John's 7
		0	V. P. I. 0
149		93	88 73

By JACK ESPEY.

MARYLAND UNIVERSITY is the favorite to win today's local college football feature, the game with Washington and Lee which begins at College Park at 2:30 o'clock. Washington and Lee outweighs the Old Line and has an edge in experience, but Maryland, judging from past performances, is a shade the stronger team.

All of Coach Curly Byrd's regulars excepting Bill Fisher, tackle, are fit and ready for the battle. They are looking for a hard game but are confident of their ability to triumph. If they succeed they will have defeated three of Virginia's "Big Four," as victories already have been registered at the expense of V. M. I. and Virginia. V. P. I. remains for the Old Line to tackle next Saturday at Norfolk.

This is Maryland's annual homecoming day game and hundreds of Old Line alumni will be present. A long day of festivities is scheduled. As a prelude to the varsity game the freshmen teams of the two rival schools will clash at College Park at 10 a. m. Various events of social nature are on the program which will be closed with a dance tonight in Ritchie Gymnasium.

Edge to Maryland on Comparative Scores.

The only direct line of comparison on the Old Liners and the Generals may be found in the scores of the games they played with St. John's, a mutual opponent. Maryland handily defeated the Annapolis team by 20-13, while Washington and Lee lost by 7-0. It also is significant that St. John's did not score against Maryland until the latter withdrew its regulars in the fourth period.

A keenly contested affair is anticipated despite the fact the dope favors Maryland. Warm battles between these rivals are traditional. Their scores always have been close.

In five previous meetings, the Generals have won four times. Maryland's only victory in the series was registered the last time they met in 1926. With "Snitz" Snyder tearing up the W. and L. line, Bryd's eleven hung up a 6-0 decision.

Chalmers Shines As Passer.

Maryland probably excels its foe in both running and passing, certainly in the latter department. In "Shorty" Chalmers the Old Line boasts without doubt one of the best forward passers in this section of the country. He's so accurate, they say, that he can part your hair at 50 yards. On the receiving end Maryland owns a pass-snatching wizard in Bozey Berger, former Tech High athlete. Berger also plays a prominent role in Maryland's running attack.

Leigh Williams, 6-foot-2 giant of the Washington and Lee back field, probably will carry off individual honors for his team. Maryland has been warned to watch this lad closely.

Tech Nears Third Straight School Title With 33-to-0 Rout of Western High Team

Post Staff Photo.

Al Reichman, Tech half back, is pictured making his way through a huge opening in the Western High School line yesterday on his way to the second touchdown of the game. The play marked Reichman's first attempt to carry the ball.

40,000 TO SEE OHIO STATE AND NAVY

Invaders on Scene at Baltimore; Fesler Triple Threat.

BALTIMORE, Nov. 7 (A.P.).—Ohio State University's band of football warriors bivouacked here tonight, while the Middies of the Navy Academy remained in Annapolis ready for their clash tomorrow in one of the East's big intersectional games.

A crowd of 40,000 or more is expected for the game in the Baltimore Municipal Stadium.

The scarlet and gray squad had their final limbering up drill at the stadium this afternoon under the eye of head coach Sam Willaman, while the Navy held a light drill at Annapolis. Both Willaman and Coach Bill Ingram, of the Navy, said their teams were in the best shape for the game.

Both Teams Reaching Top Form.

Neither Navy nor Ohio State have enviable records so far this year, but both apparently have reached top form after early season reverses.

Navy, after losing to Notre Dame and Duke University, in the last two weeks, smothered Princeton and West Virginia Wesleyan. Ohio made its greatest bid last Saturday in holding to a scoreless tie the strong Wisconsin eleven.

Big Wesley Fesler, Ohio State's passing, kicking, ball-carrying back on offense and end on defense, where he has earned all-American mention, is expected to divide attention tomorrow with the line-plunging "Bullet" Lou Kirn, the Navy's biggest ball-carrying threat, despite his weight of but 150 pounds.

Al Reichman Hero in Victory With Three Touchdowns.

SERIES STANDING

	W.	L.	T.	Pct.
Tech	3	0	0	1.000
Eastern	1	0	1	1.000
Central	2	1	0	.666
Western	0	2	1	.000
Business	0	3	0	.000

TUESDAY'S GAME.

Central vs. Eastern at Central Stadium, 3:45.

SERIES SCORES.

Tech, 39; Business, 0.
Central, 14; Western, 7.
Eastern, 7; Business, 0.
Tech, 18; Central, 0.
Eastern, 0; Western, 0.
Central, 24; Business, 0.
Tech, 33; Western, 0.

By BOB CONSIDINE.

TECH HIGH SCHOOL'S hard-driving football team exhibited to 3,500 chilled spectators yesterday at Central Stadium what has been a foregone conclusion since Coach Hardell unloosed his gray warriors in the current high school series—a blend of offensive and defensive play which knows no master among the high school teams. Presenting the same complex assortment of spinner plays which left Business and Central helpless, Tech experienced no trouble in tramping over Western High by the score of 33-0.

Today Tech finds itself on the edge of its third straight championship, with only the inexperienced Eastern High team standing in the way. Tech has amassed a total of 90 points in the series and has yet to see an opponent come close to scoring. There is no reason to believe that Eastern will imperil the Manual Trainers' clean slate.

So even was the drive of Tech that it is safer to laud the team rather than the individual performers. But Al Reichman, Tech half back, showed remarkable high school speed and thrust yesterday, scoring three Tech touchdowns, the final one after a streaking 55-yard run in the final period, which saw three Western tacklers, including the sure-handed Everett Buscher, grasp only the air behind him as he raced goalward.

Edwards Handles Team Perfectly.

But it appeared that any Tech back could have made three touchdowns, so regular were they in hitting Western's line. Carleton Edwards, who succeeded Dick Nelson in today's game, handled the team perfectly throughout and did his bit in ball running.

Tech's line was adamant. Western's backs were checked invariably, with only Stam Amidon able to nick Hardell's front wall for widely separated gains. In the line Capt. Sid Kolker and Ray Meikeljohn charged and blocked with skill that stood out just a bit from the others' performances.

Western took to the air in the final period in forlorn fashion. Tech, ever alert to the aerial threat, met this turn of events with a defense that left no openings and Webb's crisp passes went mostly for naught.

Rhodes, Tech guard, paved the way

Continued on Page 17, Column 5.

Navy Completes Practice With Sharp Signal Drill

Special to The Washington Post.

Annapolis, Md., Nov. 7.—A sharp signal and formation drill this afternoon marked Navy's final "prep" for the intersectional tilt with the eleven of Ohio State University to be played in Baltimore Stadium tomorrow afternoon. With the continued cold weather the players put lots of snap into their work.

Head Coach Bill Ingram pronounced his charges in the pink for the battle, and although the edge would appear to favor the Buckeyes with Shasterling, all-around player, as their captain, Wes Fesler, the notorious deadly tackler, passer and runner, and also with a line that will be heavier and perhaps a bit more powerful than that of the Tars, there is confidence in the Navy camp that the Middies will come through with flying colors.

MERCURYS WANT GAMES.

Manager Sanders, of the Mercury A. C. unlimited basket ball team, is completing his schedule. He can be reached at District 0479 any evening after 6 p. m.

G. W. GRIDMEN VICTORS BY 86-0 SCORE

N. Y. Aggies Buried Under Avalanche of Touchdowns.

By JACK ESPEY.

STRANGE as it seems, a George Washington University football team scored 86 points to none for its opponents. This almost unbelievable fact was made history last night in Griffith Stadium as Coach Jim Pixlee's players walked, trotted and galloped through the New York Aggies before 3,500 amazed spectators.

FIRST QUARTER.

George Washington took the kickoff. Wells gained 10 at his right end from midfield and Carter galloped 41 yards to a touchdown. Kriemelmeyer place-kicked the extra point.

Score: G. W., 7; N. Y. Aggies, 0.

The Aggies received, were held, and G. W. scored on a 65-yard march. Carlin catching a 10-yard pass from Wells for the touchdown. Kriemelmeyer's kick was blocked.

Score: G. W., 13; N. Y. Aggies, 0.

G. W. repeated this parade two minutes later, Wells going over from the 4-yard line on a tackle slant. Kriemelmeyer missed.

Score: G. W., 19; Aggies, 0.

G. W. received and Wells passed to Fenton, who ran 32 yards to the Aggie 13-yard line. It was a gain of 52 yards. Wells dove 7 to tne 4-yard line as the quarter closed.

SECOND QUARTER.

Kriemelmeyer gained 2 and Wells ploughed through the line for 4 and a touchdown. Krielmeyer place-kicked the extra point.

Score: G. W., 26; Aggies, 0.

The Aggies kicked off and Wells passed to Fentown for a gain of 25 yards, placing the ball on the Aggie 40. Fenton, behind perfect interference, and despite stumbling, covered the remaining distance for a touchdown. Kriemelmeyer kicked for the extra point.

Score: G. W., 33; Aggies, 0.

The Aggies received and Kaundakjain punted to his own 40. Berkowitz and Kriemelmeyer made a first down on the 25. Berkowitz and Fenton made another on the 13 and Berkowitz finally went over through center. Kriemelmeyer kicked for the point.

Score: G. W., 40; Aggies, 0.

The Aggies braced to turn back another assault at their goal line, Gates knocking down a pass at the 1-yard line. Then G. W. took a punt

Continued on Page 17, Column 4.

Benefit Game Sure, Says Whelan

Secretary Hurley to Consider Army's Accepiance.

Fordham Contest Is Alternative Should Cadets Decline.

THE Naval Academy football team will play a postseason game in New York for the benefit of charity against West Point if the latter accepts the contest, or against the undefeated Fordham team, if Army declined the offer.

This announcement was made yesterday by Grover Whelan, former New York police commissioner, who headed a committee of prominent New Yorkers to Washington and Annapolis, where he conferred with Secretary of Navy Adams, Secretary of War Hurley and Rear Admiral Samuel S. Robison, superintendent of the Naval Academy.

Mr. Whelan announced that he had received the assurance definitely that Navy would play and while here had invited President and Mrs. Hoover to attend the game at Yankee Stadium with December 16 as the probable date.

The game, if played in New York, would net between $500,000 and $1,000,000 for charity, Mr. Whelan said, with higher prices charged for tickets and the boxes sold at auction.

Mr. Whelan's committee later will discuss the project with the authorities at West Point. Mr. Whelan gave the impression that both Cabinet officials thought the question was one to be determined by the officers directly in charge of the two schools.

"We found Secretary Hurley and Secretary Adams sympathetic," said Whalen, "and it was sugested that we get in touch with the authorities at Annapolis and West Point. We pointed out that New York was the logical place for the game as it was the capital of unemployment at the present time. We believe that the differences between the two institutions which have led to a serverance of athletic relations can be waived for this charitable project."

Secretary Adams already has expressed a willingness for the Navy to engage in a post-season game for charity if the Annapolis authorities favored it, but Secretary Hurley, who has just returned to Washington, declined to say more than he would give the proposal consideration. Negotiations looking to a prompt resumption of athletic relations between the Army and Navy with a football game next autumn had mode no progress, it was learned at the War Department.

Navy Declines to Oppose Marquette or N. Y. U.

Annapolis, Md., Nov. 7 (A.P.).—Rear Admiral Samuel S. Robison, superintendent of the Naval Academy, said today that reports of resumption of football relations between the Army and Navy were "news to him."

At the same time it was announced by Commander Donald B. Beary, aid to the superintendent, that the academy had declined to meet New York University in New York and Marquette University in Milwaukee in a post season game. He said the offers had been made to the Athletic Department by wire and immediately refused.

While Fordham, the University of Maryland and George Washington University had been proposed for charity benefit games, Beary said that in the event the Navy did play a postseason game, it would meet a nationally outstanding team. The biggest crowd possible would be necessary before the Navy would agree to such a game, he said, and estimated that none of the games mentioned would draw more than a $60,000 gate.

EAGLES SEEK GAMES.

The Anacostia Eagles basketers desire games with teams in the 135 or 150 pound class who have the use of a gymnasium.

Call Clarence Plumb at Atlantic 0405.

Notre Dame, Army, Alabama Picked to Win by Lou Little

Boston College Choice of Coach to Win in G. U. Game.

By LOU LITTLE
(Columbia Head Coach).

NEW YORK, Nov. 7 (N.Y.W.N.S.).—With football well beyond the middle of the season we find traditional and intersectional games being played all around us, with writers and critics each day narrowing down their choices as to who is the outstanding team. Surprises have come forth with each contest and day after day we find some favored team being dropped into the discard as far as championship consideration is concerned.

Selections for tomorrow follow:

HARVARD-MICHIGAN—Hardly believe Harvard can hope to win due to excessive injuries. NEW YORK UNIVERSITY-GEORGIA—Here is a real contest. I favor N. Y. U. PENNSYLVANIA-NOTRE DAME—Notre Dame the favorite and should win. ARMY-ILLINOIS—No reason why Army should not take this one. PITTSBURGH-CARNEGIE TECH—Carnegie Tech ought to come back at the expense of Pittsburgh. YALE-ALFRED—Take your choice. N. Y. U. C.-ST. JOHN'S—Pretty close affair. St. John's may surprise. PENN STATE-SYRACUSE—Has every appearance of a Syracuse victory. PRINCETON-LEHIGH—The Tigers will get started with this game. DARTMOUTH-ALLEGHENY—Not much to it. Undefeated Allegheny will fall by the wayside. INDIANA-NORTHWESTERN—Northwestern should not have any trouble. WISCONSIN-SOUTH DAKOTA STATE—Wisconsin should win by several touchdowns. GEORGIA TECH-VANDERBILT—Vanderbilt ought to win. TULANE-AUBURN—Auburn improving, but not good enough. ALABAMA-FLORIDA—Alabama stands out as the real team of the South. Should win. SOUTHERN CALIFORNIA-CALIFORNIA—No reason why Southern California should not win.

STANFORD-WASHINGTON—Here is a tough one. I believe Warner will surprise. TEMPLE-MIAMI—Indoor intersectional game. Temple, without any trouble. CHICAGO-PURDUE—Purdue, without a great deal of anxiety. WILLIAMS-WESLEYAN—No doubt Williams will be the Big Three champions. VILLANOVA-BUCKNELL—Bucknell seems to be the better at this time. RUTGERS-LAFAYETTE—Would not be surprised to see Rutgers win this one. DETROIT-FORDHAM—A tough game to pick. Fordham, on her record, deserves to win. BOSTON COLLEGE-GEORGETOWN—Not much choice, but I favor Boston. BROWN-TUFTS—Tufts will be stubborn, but can not hope to win. CORNELL-HOBART—Cornell, very easily. DREXEL-ST. JOSEPH—Drexel, by a touchdown. DUKE-KENTUCKY—Here is a good game, but I think Kentucky will win. FRANKLIN MARSHALL-SWARTHMORE—Close game. Franklin Marshall. GETTYSBURG-DICKINSON—Gettysburg to win another. HOLY CROSS-NEW RIVER—New River will make Holy Cross play all the way. IDAHO-

Continued on Page 17, Column 1.

FOOTBALL CONTESTS SCHEDULED FOR TODAY

(With scores when same teams met last year.)

LOCAL TEAMS.

Maryland vs. Washington and Lee at College Park.
American Univ. vs. Catholic Univ. at Brookland Stadium.
Gallaudet (25) vs. Shepherd (7) at Kendall Green.
Georgetown vs. Boston College at Boston.
Howard vs. North Carolina College at Howard Stadium.

EAST.

Duquesne vs. North Dakota (Friday night).
West Virginia Wesleyan (47) vs. Salem (0) (Friday).
Albright vs. Davis-Elkins.
Boston Univ. vs. Depauw.
Bowdoin (6) vs. Maine (25).
Brown vs. Tufts.
Canisius vs. Rider.
Coast Guard (6) vs. Brooklyn C. C. (6)
C. C. of New York (0) vs. Manhattan (21).
Columbia (0) vs. Colgate (33).
Cornell vs. Hobart.
Dartmouth (53) vs. Allegheny (0).
Franklin-Marshall (13) vs. Swarthmore (6).
Gettysburg (6) vs. Dickinson (0).
Harvard (12) vs. Michigan (4).
Holy Cross vs. New River State.
Lebanon Valley vs. Washington College.
Muhlenberg (7) vs. Ursinus (0).
New Hampshire (7) vs. Conn. Aggies (0).
New York Univ. (27) vs. Georgia (19).
Niagara vs. Loyola (Md.).
Pennsylvania vs. Notre Dame.
Penn Military vs. Johns Hopkins.
Penn State (6) vs. Syracuse (4).
Pittsburgh (34) vs. Carnegie Tech (13).
Princeton (20) vs. Lehigh (0).
Rutgers (6) vs. Lafayette (20).
Trinity vs. Amherst.
Army (7) vs. Illinois (17).
Navy vs. Ohio State.
Villanova (0) vs. Bucknell (9).
Waynesburg (13) vs. Grove City (7).
West Virginia vs. Kansas Aggies.
Westminster (21) vs. Geneva (0).
Williams (19) vs. Wesleyan (12).
Yale vs. Alfred.

SOUTH.

Arkansas (32) vs. Oklahom Aggies (6).
Baylor (0) vs. Texas (0).
Centenary (9) vs. Edmond (0).
Centre vs. Wabash.
Chattanooga vs. Sewanee.
Clemson (0) vs. V. M. I. (12).
Davidson (7) vs. Wofford (0).
Duke vs. Kentucky.
Florida vs. Alabama.
Furman (0) vs. South Carolina (2).
Georgia Tech (7) vs. Vanderbilt (23).
Louisiana (13) vs. Mississippi (6).
Loyola (13) vs. Butler (33).
North Carolina State (0) vs. North Carolina (32).
Presbyterian (0) vs. Wake Forest (0).
Rice (0) vs. Texas Christian (24).
Richmond (13) vs. Randolph-Macon (0)
Southern Methodist (12) vs. Texas Aggies (7).
Tennessee (73) vs. Carson-Newman (0)
Tulane (32) vs. Auburn (0).
V. P. I. (32) vs. Virginia (12).
William-Mary (19) vs. Roanoke (6).

MIDDLE WEST.

Akron (13) vs. Case (0).
Chicago (0) vs. Purdue (28).
Cincinnati vs. Marietta.
Coe (19) vs. Carleton (6).
Creighton (12) vs. Drake (34).
Detroit vs. Fordham.
Indiana (19) vs. Northwestern (14).
John Carroll vs. Western Maryland.
Kansas (6) vs. Nebraska (12).
Marquette vs. Iowa.
Miami (12) vs. Ohio Wesleyan (20).
Michigan State vs. North Dakota State.
Minnesota vs. South Dakota.
Missouri (19) vs. Iowa State (0).
Ohio Univ. (54) vs. Denison (0).
St. Xavier (0) vs. Dayton (15).
Wisconsin (21) vs. South Dakota State (0).
Wittenberg vs. Orlethorpe.

FAR WEST.

Calif. Tech (0) vs. Occidental (27).
Denver (13) vs. Utah Aggies (0).
Greeley (0) vs. Colorado (19).
Idaho (7) vs. Washington State (41).
New Mexico vs. New Mexico Aggies.
Oregon (27) vs. Calif. A. A. (0).
Southern Calif. (7) vs. California (13).
Stanford (6) vs. Washington (0).
Utah (12) vs. Colorado College (2).

THE LINE-UPS

No.	W. & L.	Positions	Md.	No.
72	L. Williams	L. E.	Pease	59
5	Bailey	L. T.	Keenan	53
57	Holstein	L. G.	Hayden	55
53	Groop	Center	Faber	27
53	Tilson	R. G.	Krajcovic	51
68	Faulkner	R. T.	Carliss	57
55	Bledsoe	R. E.	Norris	61
66	Martin	Q. B.	Woods	43
70	Smith	L. H.	Chalmers	45
58	Thibodeau	R. H.	Berger	35
61	Mitchell	F. B.	Evans	25

Shortstop Tavener Bought by Brewers

Fort Worth, Tex., Nov. 7 (A.P.).—Sale of Jack Tavener, a shortstop, to Milwaukee, of the American Association, was announced today by Fort Worth, of the Texas League. No price was announced. Tavener was obtained from the Cleveland Indians last winter.

Football Near "Racket," Penn Alumni Body Says

WILMINGTON, Del., Nov. 7 (A.P.).—The University of Pennsylvania alumni committee on athletics in a report today said "soft sinecures," the rich financial rewards declared to be frequently accruing "on the side," to successful football coaches, "threaten to make a veritable racket" of the college game if "they have not already done so."

The committee made its report to the National Conference of the Associated Pennsylvania Club. The report was read by Sol Metzger, captain of the 1903 Pennsylvania Team and later a coach, who is chairman of the committee.

College Football No Longer Players' Game.

"College football is no longer the player's game, but is a struggle between sagacious and clever coaches, a match between press-agented systems. Perhaps Pennsylvania is to be blamed here, for what gray-headed grad but remembers with pride and boasting the good old days when the Woodruff system went steam-rolling over all opponents."

The committee urged university officials to handle the football problem in a franker manner, praised the Middle Western method of granting scholarships to athletes "on the basis of scholarship, and advocated recruiting of students by local alumni groups rather than by the athletic coaches."

Members of the athletic committee, in addition to Metzger, are: William T. Tilden 2d, tennis star; John Dern 2d, New York City; William E. Lingelback, jr., son of professor of history at the university and now at Oxford University, England, and John P. Gardiner, of Toledo, Ohio.

"Our war is not against high-salaried coaches," the report stated. "Whatever they are paid they earn by sleepless nights and criticism from all sources, as any who ever filled such berths will affirm. The rub is

Continued on Page 17, Column 1.

WEST MEN'S WEAR
DOBBS HATS — PEUHAUF CLOTHES
GENUINE
Pigskin Gloves
Specially Priced at $2.95
Sidney West, Inc.
14th & G Sts.
EUGENE C. GOTT—PRESIDENT

Going Out of Business
ALL USED CARS
MUST BE SOLD
No Reasonable Offer Refused
This is your opportunity to buy a good car at a low price
TERMS CAN BE ARRANGED
WALLACE MOTOR CO.
1709 L St. N.W. Dec. 2280
Open Evenings and Sundays

WOODWARD & LOTHROP
10TH U TH F AND G STREETS
THE MEN'S STORE, Second Floor
SUEDE JACKETS
—best cold weather protection for outdoors men
Sportsmen enjoy these jackets—of heavy, well-selected skins, with sateen lining—because they give splendid comfort and service. Knitted cuffs, collar and bottom. Reindeer and gray colors. At this unusual price—
$11.75
THE MEN'S STORE, SECOND FLOOR

WHITNEY PAIR RUNS ONE-TWO IN PIMLICO FEATURE

Halcyon Wins With Thais Second

Latter Beaten a Neck After Being Left at the Post.

Bowie, Paying $109 for $2, Is Second in Opener.

By J. B. SNODGRASS.
Special to The Washington Post.

PIMLICO RACE TRACK, Nov. 7.—Cornelius V. Whitney's entry ran first and second in the feature of the day, the Helpful Stakes, for 2-year-olds, a blue ribbon affair, although the stake was not large, the winner's portion of the purse being $3,670. Halcyon won with Workman up, but the filly stablemate, Thais, was left at the post and finished only a neck behind Halcyon. The Greentree Stable's St. Brideaux was third, beaten two lengths. The time was 1:13 4-5. The Whitney entry paid $6.60 to win and $6.30 to place.

Follow Thru was the favorite, and the Son of Epinard led to the far turn when Workman took command with Halcyon. In the stretch, the Whitney filly, Thais, closed very fast and finally outran St. Brideaux for the place. Seven 2-year-olds started in the six-furlong dash. After a delay at the gate, due to Albazanos' bad behavior, the field was away in good formation. Workman's ride on Halcyon was one of his hustling spectacles, but Robertson, on Thais, took off the honors by getting the place with the filly, left many lengths behind.

Good Track Makes Better Races.

Another large crowd was out for the races and it found the weather much improved over that of yesterday, and the good track also resulted in better racing.

J. Bishop's horse, Bowie, paid $109.50 for $2 for place in the first race. Archibald Barkley's Bright Day, a 3-year-old filly by Bright Knight, English classic winner, won the first race, much to the disappointment of the crowd, which had installed the ever-disappointing Amsterdam, of the Hatch Stable, the favorite. It could do no better than finish third after having been repeatedly taken back by Wells. Bowie came along in the stretch to pass Amsterdam and get the place. Amsterdam and Sometime alternated in the lead to the far turn when Bright Day, Watters up, went to the front and won easily. The winner was second choice on the board, but paid $18.70.

Another favorite was beaten when Spirit River failed in the second race for 2-year-olds bred in Maryland, making nine races since the choice scored at this track. A. G. Weston's Dancing Mack led all the way with Baboo second and Spirit River third. After delaying the start for several minutes refusing to go into the gate stalls, Spirit River, with Coltilleti up, was away poorly and, while he fought it out with Baboo for place, failed even in that endeavor. Dancing Mack won by a length and a half and paid $28.80.

Favorite Finally Wins After Nine Failures.

A favorite finally won when Frank Hayes' Bounding Deep got a half-length decision over J. C. Kirkpatrick's Homelike in the third race at a mile and a furlong. G. W. Foreman's Rock Slide was third and Cogwheel fourth. Adams had the mount on Bounding Deep. Two lengths separated the second and third horses. Bounding Deep went to the front on the far turn and was hard ridden to withstand the challenge from Homelike on the outside. Rejuvenation and Dolan went out to set the pace and Rejuvenation held on well, but finally gave up the chase when Homelike challenged. The winner paid $5.10.

The Southern Claiming Handicap, for all-age horses, fourth race, at 6 furlongs, was unexpectedly won by the suddenly improved Gerard from the Palmwood Stable, and it was run in the fast time of 1:13 flat. Mrs. V. M. Duncan's Clean Play was second, beaten a length and a half, and H. C. Hatch's Montanaro was third. My Sis was fourth. This filly and Crazy Coot were the favorites and the horses in the money were outsiders. The winner paid $52 for $2.

My Sis was the pacemaker after the field was settled in its stride, with Crazy Coot close up, and Hacky H. also showing a burst of speed. Rounding the stretch, Montanaro was bidding for the lead yet held by My Sis. At the sixteenth Gerard and Clean Play passed Montanaro.

Mrs. James Arthur's Berber won the sixth race by a length and a half, making a double for Jockey Adams. The Wheatley Stable's filly Nicotine was second, and Mrs. S. Bennett's We Dun It was third. Black Cloud was fourth. The three horses in the money belong to women. The winner paid $8.70.

Nicotine Closes Fast to Take Second.

Dark Abbott was the first to break and led past the first turn. Berber then went to the front and Nicotine, which took the overland route in the stretch, closed fast to get the place. We Dun It tired in the stretch and was lucky to save third.

Baritone, the even-money favorite, Baritone, the even-money favorite, closed in game fashion to win the final race of the program today by a half length from Keith, with Fair Bill, a 50-to-1 shot, third, a length farther behind. Nine platers started the 1⅛-mile journey. Baritone paid $4.10 in the $2 straight mutuels. Fair Bill was $10.20 for show.

Workman was patient with Baritone as the field left the gate, holding the 4-year-old gelding, owned and trained by E. E. Watson, under restraint for the early part of the journey, while Keith set the pace. George DeMar moved up to third in the back stretch with Fair Bill still second. Workman sent Baritone up quickly on the turn into the stretch, and in the drive to the wire wore down Keith, who also finished gamely.

PIMLICO RACES

Travel in our De Luxe Pullman Coaches. Radio. Drinking Water and Lavatory.

JAMES IS BACK

$2.50 ROUND TRIP

Leave Daily 11 a. m. From 11th and Mass. Ave. N.W., Annapolis and Harrington Hotel.

Phone—National 6580.

STRANGE AS IT SEEMS —By John Hix

FIRE and water have always been enemies and you may have questioned our sketch of fire burning on water in Strange As It Seems yesterday; but it is the result of natural causes.

Quite a few years ago an effort was made to drill an oil well on the site and a heavy flow of boiling water was struck. About the time the hot water came in the drill was in what is known as "natural gas sands," with the result that natural gas made its way through the water. Some one touched fire to the gas and the resulting flame has withstood wind and rain and snow. It has been extinguished a few times, but is always relit, as the water is thought beneficial owing to certain medicinal properties believed contained in it, according to J. Russell Larcombe, of Malta, Mont., editor of the Phillips County News.

Frank Sauliere, the youngest A. E. F. soldier, was enlisted as interpreter in the Eighteenth Engineers at the age of 12 years. His father, originally from San Diego, was in the French army. Frank is now a student at Harvard Law School, where court procedure is usurping the place in his mind formerly taken by memories of bloodshed and carnage.

Celluloid was discovered by J. W. Hyatt, in 1863, who was seeking to find a substitute for ivory in billiard balls. He mixed camphor with gun cotton and subjected it to high pressure.

The 7-inch peo pods were exhibited at England's largest flower show at Shrewsbury. Each pod is well filled with peas. JOHN HIX.

Colors give added realism to strange things and happenings illustrated by John Hix on a full page in The Sunday Post.

ARMY PUNTS WELL, SAYS PEGLER

Finds Many Reasons for Declining Charity Contest.

Continued From Page 15.

geon's report to the general, although none of the young men became actual invalids.

West Point cadets upon their graduation from the academy are assigned to various branches of the service according to their standing in their class and some of the football players, who went to California consequently were relegated to branches inferior to those which they otherwise might have entered. Curiously, the infantry, which the late Marshal Haig in his last report on the war characterized as "still the spear-head of the attack" is the lowest or least preferable branch and the Corps of Engineers is first.

The general received word of Admiral Robison's challenge at his quarters and discussed his attitude in the presence of Maj. Phil Fleming, the graduate manager of athletics, and Capt. Walter Wells, the post publicity officer. In general, his objections were a review of the reasons advanced for the Army's original reluctance to leave the eastern seaboard in 1926 to play the last of the Navy games in Chicago, such as interference classwork, injustice to the cadets and the academy's responsibility to the Government to turn out proficient officers. These objections were overcome at that time but they are still held dear at West Point.

Cite Responsibility to The Government.

But beyond that he announced that West Point for years has been allotting 10 per cent of the football profits to military charities and pointed out that the academy was doing a very appreciable bit to relieve unemployment by pressing building operations on the post just now. In this he referred to the construction job now going forward on the new hockey rink, which is being paid for out of football receipts.

And any way, he said, he had read a piece in the papers only the other day in which President Hoover had remarked that there was now available $1,000,000,000 for public construction work, Federal and State, and the receipts of an Army-Navy football game, amounting to a million dollars at most, would do no good in relieving a general condition of distress.

In addition to all of which he was conscious of no obligation on West Point, with its single purpose of producing military officers, to assume a relief work properly the duty of the Government.

Head Coach Sasse Quite Upset.

Maj. Ralph Sasse, the head coach of the football team, was quite upset, insisting that the players had gaited themselves for a hard schedule of games, and must not now be called upon to go into any such tantrum of anticipation and fury as they would have to achieve to do themselves credit against the Navy, considering all that has passed between the officers of the two schools since the last game.

"You don't now what those Navy games mean," he exclaimed in a pretty good imitation of a man within a towering indignation. "This wouldn't be just another football game. I know what it would be, from my experience as a cadet, and I'm not going to have my kids used this way for this purpose. Why should they have to raise money for charity? We're producing officers for the Army, not showmen."

But when an unfortunate suggestion was made that the team be polled at mess, then going on, as to whether they would like to play the Navy, Maj. Sasse was even more indignant, refusing to permit any mention of the challenge to the men who would have to take it up. He and the general agreed that, in their young enthusiasm and inexperience, the cadets would be very likely to welcome a game that would be bad for them, but the general quoted Einstein to prove that man doesn't live long enough to take advantage of his experience, nor ever become sufficiently bright to avail himself of another's experience.

So, altogether, the Navy's challenge lit like a very decrease cat on the general's front stoop and was kicked clear over the parade ground and down the palisades into the Hudson without delay.

Again, there is great indignation.

Pimlico Notes

PIMLICO RACE TRACK, Nov. 7.—Jockey Frankie Slate, of Baltimore, who has won both steeplechase and flat races here, leaves tonight for Belmont Park, N. Y., where he will ride Joseph E. Widener's Arc Light tomorrow in the Temple Gwathamey Steeplechase.

Slate plans to resume flat riding next spring. While in Canada the past summer the Baltimore lad won 56 races, half of which were in the silks of the Mount Royal Stable.

Jockeys and valets here are taking up a collection for former Jockey Buddy Glass, who is confined to the Maryland General Hospital.

There are 24 horses on the schooling list with the adding of Hilaria.

Charlie Raynor will take eight of John Patrick McGovern's horses to Miami at the conclusion of the Bowie meeting.

Magic Carpet was ineligible for today's seventh race and was scratched from the program.

Joe Morris, of Baltimore, plans to winter Tennant and Peter Simple at this track.

When Eddie Brennan subbed for A. J. Weston in the stewards stand yesterday it was the first time he had officiated in such a capacity here. Brennan grew up around this course and has served with success as steward, placing judge, clerk-of-the-scales and racing secretary on various other State tracks, as well as in Pennsylvania.

At the conclusion of this meeting Whitey de Thiery will leave for Jefferson Park, New Orleans session, which opens November 27.

Steeplechase Jockey J. Worrell, who is under contract to F. Ambrose Clark, left for Belmont Park, N. Y., where he will ride in tomorrow's Hunts meeting.

Willis Sharpe Kilmer's Sun Beau, winner of the $25,000 Maryland Handicap at Laurel and a favorite to win the $10,000 Bowie here on Tuesday, is among the 32 nominations for the $30,000 Southern Maryland handicap, a mile and one-sixteenth race, to be run November 22 at Bowie.

Manly Memorial Line-Up

Pimlico, Md., Nov. 7.—The Sanford entry of Tourist II and Ivory II is a 7-to-5 favorite to win the $10,000 Manly Memorial Steeplechase, tomorrow's two and one-half mile feature.

The make-up of the Manly field follows:

P.P.	Horse.	Weight.	Jockey.	Owner.	Prob. Odds.
1.	Speckled Beauty II	138	G. H. Bostwick	F. Ambrose Clark	10 to 1
2.	† Tourist II	161	W. Hunt	Sanford Stud	2 to 1
3.	‡ Canterbury	133	F. Bozan	Hayward Warren	20 to 1
4.	Rooney	144	C. Smoot	Brookmeade Stable	20 to 1
5.	Abdel II	139	No boy	J. H. Whitney	20 to 1
6.	Actor	154	R. McKinney	Thomas Hitchcock	8 to 5
7.	‡ Gracie	131	N. Everett	Dr. J. Fred Adams	10 to 1
8.	† Ivory II	143	H. Jeffcott	Stephen Sanford	8 to 5
9.	Beelzebub	145	F. Thorndike	E. R. Bradley	15 to 1

† Stephen Sanford-Sanford Stud entry. ‡ Seven pounds claimed for rider.

Boots and Saddle's

(Reg. U. S. Patent Office.)

—Pimlico Selections—

By J. B. SNODGRASS.

PIMLICO RACE TRACK, Md., Nov. 7.—The Manly Memorial Steeplechase Handicap, $10,000 added, an old Pimlico fixture, and the Pimlico Weight-For-Age Stake, for all-aged horses, $4,000 added, are the features for Saturday at this track.

The Manly Memorial brings out nine of the best jumpers to contest for the 2½-mile test for 4-year-olds and upward. The Sanford entry of TOURIST II and IVORY II, regarded as advance favorites, should be the winner, with TOURIST II the better suited of the two for the long distance. He carries top weight of 161 pounds, with W. Hunt up. IVORY II will be ridden by Jeffcott. Thomas Hitchcock's ACTOR surely will be a contender and will be ridden by Rigan McKinney, foremost amateur rider.

It may be that the Sanford entry will run first and second, and, if so, under the mutuel system, the place price may exceed the winning price. ACTOR finished in front of TOURIST II at Laurel in the stake won by Arc Light, due to a bad landing by the latter. TOURIST has won three of his five starts, and is believed the most seasoned jumper in the field. SPECKLED BEAUTY won his last start, which was at Laurel, and might get in the money if anything should happen to any of the others. ROONEY may run well, but the distance is believed too far for him. The jumping ability of the Brookmeade horse may stand him in good stead.

FIRST RACE—The first race is for 2-year-olds. MAJOR LANPHIER, a well-turned son of American Flag, is selected to win. The starters are all maidens. In his last start, LANPHIER was second to Dark Hero, and Rip Van Winkle finished behind him. That race repeated will win here. STELLENOVA, making his first start in a month, is rated the contender. BURGOO, second to Kensington last out is dangerous. The track will be fast.

SECOND RACE—The Annapolis Handicap, for 2-year-olds, brings out high-class young thoroughbreds. HAPPY SCOT seems to stand out a bit. It will carry the colors of Admiral Grayson and is coupled with SWEEP ALL, of the Dixiana Farm. C. V. Whitney's entry of SMEAR and TOTEM, should be the contender. SMEAR has won five races and beaten good juveniles. Walter J. Salmon's LADDER, which ran second to Twenty Grand, should hold the others safe.

FOURTH RACE—The fourth race is a claiming event. COIN COLLECTOR, at the distance, seems best. He has een running with better horses, but is none too consistent. His last race was his worst in some time, but at Laurel he beat Crystal Broom and showed good speed. MAKE BELIEVE, winner of two races at Laurel, should be close up. STAR CREST has much early speed and looks best of the others. WRACKELL showed improvement last out.

FIFTH RACE—BALKO showed a return to his best form near the end of the Laurel meeting, when he took up 126 pounds and only galloped to beat Jock and others. Jock moved up off that race and won easily. BALKO is not only the class of this field, but he's the best weight carrier. BLACK MAJESTY hasn't been to the post since he won the Capitol Handicap, opening day of the Laurel meeting. He's been working well, however. JUDGE SCHILLING flashes a good race now and then.

SIXTH RACE — Conditions seem right in the sixth race for the return to form of DR. FREELAND. The distance is right, a fast track suits him, and the weight is not oppressive. He made a sorry showing behind Sun Beau, but his previous race in which he was third to Buddy Bauer, was an effort that would about win this race. HOT TODDY is the one most dangerous, and he is coupled with SUNVIR, as the K. E. Hitt entry. These two will give DR. FREELAND a lot of contention, and the entry will be favorite.

SEVENTH RACE—The seventh is a mile and three-sixteenths, suited to the distance-running AFRICAN, and he should win. There is not enough early speed in the race to get far enough in front to bother him, and he can pick them up in the stretch. SUN FRIAR is rated the contender. CLEAR SKY should get in the money.

PIMLICO, MD., CHART, NOVEMBER 7, 1930.

(Associated Press.)

WEATHER, CLEAR. TRACK, FAST.

FIRST RACE—One and one-sixteenth miles. Purse, $1,300; claiming. For 3-year-olds and upward. Start good from gates. Won easily; place, driving. Went to post at 1:15. Off at 1:15½. Winner, Archibald Barklie's b. f. (3), by Bright Knight—Inverbelle. Trained by P. M. Burch. Value to winner, $900; second, $250; third, $150. Time, 0:24 2-5, 0:49 2-5, 1:14 3-5, 1:41 3-5, 1:48 3-5.

Horses	Wgt.	Post	St.	¼	½	¾	Str.	Fin.	Jockeys	Straight
BRIGHT DAY	105	3	1	$6^{1¼}$	4^{nk}	1^{1}	1^{2}	$1^{1¼}$	Watters	$8.35
BOWIE	111	10	10	10^{2}	$9^{1¼}$	8^{3}	3^{1}	2^{h}	Hughes	223.60
AMSTERDAM	111	8	5	[illegible]	[illegible]	2^{1}	[illegible]	3^{h}	Wells	.40
NETTIE BELLE	111	6	8	[illegible]	[illegible]	$3^{½}$	4^{3}	4^{h}	Garner	36.85
FLYING FANTOM	102	11	7	[illegible]	[illegible]	[illegible]	[illegible]	[illegible]	O'Hara	148.25
PAT CALHOUN	116	1	3	[illegible]	[illegible]	[illegible]	$6^{½}$	$6^{1¼}$	Smith	81.30
HIGHL'D FLING	108	2	2	[illegible]	[illegible]	[illegible]	[illegible]	7^{1}	Madeley	77.15
SOMETIME	105	7	4	[illegible]	[illegible]	[illegible]	[illegible]	$8^{1¼}$	Adams	8.35
MERRY MACK	107	9	8	11	11	11	9^{4}	9^{4}	Leishman	15.35
THORNY WAY	116	4	11	9^{3}	10^{2}	$9^{1¼}$	10^{6}	10^{6}	Steffen	137.50
JAKE JACOBY	111	5	9	8^{2}	8^{h}	$10^{1¼}$	11	11	Godfrey	679.45

Two-dollar mutuels paid—BRIGHT DAY, $18.70, $7.90, $3.30; BOWIE, $109.50, $11.70; AMSTERDAM, $2.20.

BRIGHT DAY, sent into a forward position, moved up fast after five furlongs, overtook the pacemakers and came away steadily. BOWIE, far back early, settled in his stride and closed fast. AMSTERDAM raced SOMETIME into submission, but could not keep pace when collared. NETTIE BELLE showed an even effort. FLYING FANTOM had no mishaps. The others were held safe.

SECOND RACE—Six furlongs. Purse, $1,500; allowances. For 2-year-olds. Start poor from gates. Won driving; place, same. Went to post at 1:45. Off at 1:51. Winner, A. G. Weston's ch. g. (2), by Mackenzie II—Dance Spirit. Trained by R. W. Mitchell. Value to winner, $1,000; second, $300; third, $200. Time, 0:24, 0:48 3-5, 1:14 3-5.

Horses	Wgt.	Post	St.	¼	½	Str.	Fin.	Jockeys	Straight
DANCING MACK	112	1	1	1^{2}	1^{2}	1^{2}	1^{1}	Robertson	$13.40
BABOO	114	3	2	2^{h}	2^{nk}	2^{1}	2^{1}	Adams	4.95
SPIRIT RIVER	114	4	3	$3^{1¼}$	3^{4}	3^{4}	$3^{1¼}$	Coltiletti	.30
CUPIDITY	109	6	7	6^{1}	5^{6}	5^{1}	4^{2}	Abel	173.70
JUSTICIARY	112	5	5	5^{3}	4^{2}	$4^{½}$	5^{2}	Cannon	24.85
MAGOTHY	105	2	4	4^{h}	$6^{1¼}$	6^{4}	6^{4}	Renick	93.35
THUNDERCAST	108	7	6	7	7	7	7	E. Smith	25.40

Two-dollar mutuels paid—DANCING MACK, $28.80, $8.70, $2.50; BABOO, $4.90, $2.20; SPIRIT RIVER, $2.10.

DANCING MACK, receiving much the best of the break, sprinted into a commanding lead at once, saved ground the entire trip, had to be shaken up approaching the finish to withstand BABOO. Latter, hard hustled the entire trip, finished resolutely. SPIRIT RIVER, forced to make up a lot of ground, weakened from his early effort. The others were away poorly and had no chance.

THIRD RACE—One and one-eighth miles. Purse, $1,300; claiming. For 4-year-olds and upward. Start good from gates. Won driving; place, same. Went to post at 2:19. Off at 2:22. Winner, F. Hayes' ch. g. (4), by Boniface—Storm Bound. Trained by P. E. Fitzgerald. Value to winner, $900; second, $250; third, $150. Time, 0:24 2-5, 0:49 3-5, 1:15, 1:42 2-5, 1:56.

Horses	Wgt.	Post	St.	¼	½	¾	Str.	Fin.	Jockeys	Straight
BOUNDING DEEP	116	3	1	6^{1}	1^{nk}	1^{1}	$1^{¼}$	$1^{¼}$	Adams	$1.55
HOMELIKE	113	1	7	7	7	7	4^{2}	2^{1}	Abel	6.45
ROCKSLIDE	116	5	2	3^{1}	4^{1}	2^{nk}	$2^{1¼}$	3^{nk}	Harvey	6.55
COGWHEEL	110	2	4	4^{h}	5^{1}	5^{1}	5^{nk}	4^{h}	Watters	4.70
EUPHRATES	109	4	3	$5^{1¼}$	6^{2}	4^{1}	6^{2}	5^{h}	Robertson	29.85
REJUVENATION	116	6	6	$2^{½}$	2^{nk}	3^{h}	3^{h}	$6^{1¼}$	Bejshak	9.15
DOLAN	106	7	5	1^{nk}	3^{h}	6^{2}	7	7	Wells	9.60

Two-dollar mutuels paid—BOUNDING DEEP, $5.10, $3.90, $3.10; HOMELIKE, $5.10, $3.50; ROCKSLIDE, $3.80.

BOUNDING DEEP entered contention swiftly when settled on the back stretch, assumed command approaching the far turn, was kept under pressure and lasted to withstand HOMELIKE. Latter, slow to get going, closed with a rush. ROCKSLIDE, prominent throughout, weakened after a determined effort. COGWHEEL was gaining slowly at the end. DOLAN and REJUVENATION stopped.

FOURTH RACE—Six furlongs. Purse, $1,300. Southern Claiming Handicap. For all ages. Start good from gates. Won driving; place, same. Went to post at 2:55. Off at 2:55½. Winner, Palmwood Stable's dk.b. g. (5), by Ambassador IV—Crepuscle. Trained by F. Garrett. Value to winner, $900; second, $250; third, $150. Time, 0:23 2-5, 0:47 4-5, 1:13.

Horses	Wgt.	Post	St.	¼	½	Str.	Fin.	Jockeys	Straight
GERARD	113	3	3	5^{h}	7^{h}	$4^{1¼}$	1^{1}	Watters	$25.00
CLEAN PLAY	114	1	1	8	8	3^{h}	$2^{½}$	Fields	4.25
MONTANARO	114	7	8	6^{h}	3^{nk}	1^{nk}	3^{1}	Cannon	15.55
MY SIS	111	5	2	$3^{½}$	$1^{½}$	6^{1}	5^{nk}	Bejshak	4.30
SUN CRAIG	113	4	7	$7^{¼}$	6^{1}	$2^{¼}$	$4^{½}$	Abel	13.65
CRAZY COOT	109	8	6	2^{h}	$2^{½}$	$5^{½}$	6^{1}	Robertson	1.30
PARNELL BOUND	112	2	4	$4^{¼}$	5^{nk}	7^{1}	7^{1}	Coltiletti	30.85
HACKY H.	106	6	5	1^{h}	4^{h}	8	8	Leishman	16.85

Two-dollar mutuels paid—GERARD, $52.00, $15.50, $14.20; CLEAN PLAY, $5.30, $4.60; MONTANARO, $10.40.

GERARD, in tight quarters for the first half mile, secured racing room through the final stages and, finishing fast, took command the last sixteenth. CLEAN PLAY, shuffled back early, came with a belated rush. MONTANARO entered contention with a rush, crowded over on CRAZY COOT at the stretch turn, but weakened after taking command. MY SIS was used up early. CRAZY COOT was badly bumped by MONTANARO when entering the home stretch and fell back. HACKY H. stopped.

FIFTH RACE—Six furlongs. Purse, $2,500 added. The Helpful. For 2-year-olds. Start good from gates. Won driving; place, same. Went to post at 3:27. Off at 3:33. Winner, C. V. Whitney's b. c. (2), by Broomstick—Prudery. Trained by T. J. Healey. Value to winner, $3,610; second, $500; third, $100. Time, 0:23 2-5, 0:48, 1:13 4-5.

Horses	Wgt.	Post	St.	¼	½	Str.	Fin.	Jockeys	Straight
HALCYON	121	6	4	3^{2}	2^{nk}	$1^{¼}$	1^{h}	Workman	†$2.40
THAIS	115	3	7	7	$6^{½}$	2^{1}	$2^{¼}$	Robertson	†
ST. BRIDEAUX	121	7	6	$5^{1¼}$	5^{2}	3^{nk}	3^{2}	Garner	2.15
ALBAZANO	118	2	5	4^{h}	$4^{½}$	$4^{½}$	4^{nk}	Morrison	12.60
FOLLOW THRU	118	5	3	1^{1}	$1^{½}$	2^{h}	$5^{1¼}$	Ellis	2.15
AMERISK	115	4	1	2^{h}	3^{2}	6^{2}	$6^{¼}$	Watters	70.30
STREET SINGER	118	1	2	6^{2}	7	7	7	Leishman	19.30

† C. V. Whitney entry.

Two-dollar mutuels paid—HALCYON, $6.60, $6.30, $3.50; THAIS, $6.30, $3.50; ST. BRIDEAUX, $3.10.

HALCYON was rated under slight restraint until well around far turn, cut across to inside entering home stretch and hung on with determination in final drive. THAIS, very slow to find her stride, and a trailer for half a mile, finished full of courage next the inside rail. ST. BRIDEAUX raced on the outside entire trip. He made a very wide turn entering home stretch. ALBAZANO and FOLLOW THRU tired badly.

SIXTH RACE—One and one-sixteenth miles. Purse, $1,300; claiming. The Potomac. For 3-year-olds. Start good from gates. Won easily; place, driving. Went to post at 3:59½. Off at 4:00½. Winner, Mrs. J. Arthur's ch. c. (3), by Bondage—Freezy Sneezy. Trained by J. P. Mayberry. Value to winner, $900; second, $250; third, $150. Time, 0:24, 0:48 3-5, 1:14 2-5, 1:40 3-5, 1:47 1-5.

Horses	Wgt.	Post	St.	¼	½	¾	Str.	Fin.	Jockeys	Straight
BERBER	103	3	2	$3^{¼}$	4^{1}	$1^{1¼}$	$1^{½}$	$1^{1¼}$	Adams	$3.35
NICOTINE	105	2	5	4^{1}	$2^{½}$	$7^{¼}$	$3^{¼}$	2^{1}	Carroll	4.60
WE DUN IT	110	7	8	7^{2}	7^{2}	4^{2}	$2^{¼}$	3^{1}	Robertson	5.95
BLACK CLOUD	103	5	3	$5^{¼}$	6^{3}	6^{2}	4^{2}	$4^{1¼}$	Wells	8.20
CAPTAIN HOOK	105	6	7	$6^{1¼}$	5^{1}	5^{nk}	$5^{1¼}$	5^{2}	Leishman	16.30
SYRIAC	107½	4	4	8	8	8	6^{nk}	6^{nk}	Watters	3.40
FRUMPER	106	4	6	2^{3}	$2^{½}$	2^{h}	7	7	Romano	12.65
DARK ABBOT	104	1	1	1^{h}	$1^{½}$	3^{nk}	8	8	Phillips	30.10

Two-dollar mutuels paid—BERBER, $8.70, $4.30, $2.80; NICOTINE, $5.30, $3.30; WE DUN IT, $3.00.

BERBER, close up from the start and racing in his best form, went into an easy lead without effort and held NICOTINE safe. Latter, showing improvement, was in trouble at the far turn, recovered after dropping back, and closed stoutly. WE DUN IT, slow to get going, finished with good speed. BLACK CLOUD was messed about from the start. SYRIAC raced far below his form shown in last race and can do much better.

SEVENTH RACE—One and one-eighth miles. Purse, $1,300; claiming. For 3-year-olds and upward. Start good from gates. Won driving; place, same. Went to post at 4:29. Off at 4:29½. Winner, E. E. Watson's b. g. (4), by Atwell—Alda McGee. Trained by owner. Value to winner, $900; second, $250; third, $150. Time, 0:24, 0:49 2-5, 1:14 3-5, 1:41, 1:54 4-5.

Horses	Wgt.	Post	St.	¼	½	¾	Str.	Fin.	Jockeys	Straight
BARITONE	118	7	3	5^{h}	$6^{1¼}$	4^{nk}	$2^{¼}$	$1^{½}$	Workman	$1.05
KEITH	108	2	4	1^{h}	$1^{1¼}$	$1^{1¼}$	1^{nk}	2^{h}	Watters	5.80
FAIR BILL	103	4	7	3^{h}	2^{1}	$2^{1¼}$	$3^{½}$	3^{3}	Madeley	51.10
GEORGE DE MAR	111	9	5	7^{4}	3^{2}	$3^{1¼}$	4^{2}	4^{4}	Robertson	4.15
FIRE OPAL	105	1	1	8^{2}	8^{2}	6^{2}	5^{1}	$5^{1¼}$	Leishman	25.00
LITTLE SCOUT	103	5	9	9	9	$7^{¼}$	6^{2}	6^{2}	Adams	37.20
UPSET LAD	108	8	8	$4^{1¼}$	$2^{¼}$	$5^{1¼}$	7^{2}	7^{2}	Nash	10.10
YOSAN	108	6	6	6^{1}	$7^{¼}$	8^{nk}	8	$8^{¼}$	Renick	22.95
FAIR GOLD	103	3	2	2^{1}	3^{nk}	9	9	9	Wells	63.40

Two-dollar mutuels paid—BARITONE, $4.10, $2.90, $2.60; KEITH, $5.00, $3.60; FAIR BILL, $10.30.

BARITONE, rated along for the first six furlongs, responded quickly when placed to punishment and, wearing his opposition down, steadily was up in the last sixteenth. KEITH, steadied along in front, saved ground and held on well. FAIR BILL showed decided improvement and was a forward factor all the way. He appears to be in good form now. GEORGE DE MAR covered considerable more ground than any of the others. He was steered extremely wide.

PIMLICO ENTRIES.

(Associated Press.)

FIRST RACE—One mile and 70 yards; purse, $1,300; for 2-year-old maidens.

1 Dundesert	118	9 Crimsal	115
2 Dark Ray	115	10 Ladson	118
3 Robrack	118	11 Prince Peter	118
4 Symbol	118	12 Sweet Senorita	115
5 Burgoo	118	13 Korax	118
6 Stellanova	118	14 Maj. Lanphier	118
7 Mine Sweeper	118	15 Ancoda	118
8 Visionary	118	16 Trice	118

SECOND RACE—Six furlongs; purse, $1,500; the Annapolis handicap; for 2-year-olds.

1 †Sweep All	113	5 ‡Smear	110
2 Voila	103	6 Portcodine	107
3 Ladder	112	7 Hibala	112
4 ‡Totem	106	8 †Happy Scot	122

†Carey T. Grayson and Dixiana entry.
‡C. V. Whitney entry.

THIRD RACE—Two and one-half miles; purse, $10,000 added; the Manly Memorial steeplechase handicap; for 4-year-olds and upward.

1 Sp. Beauty II	138	6 Actor	154
2 †Tourist II	161	7 ‡Gracie	131
3 ‡Canterbury	133	8 †Ivory II	143
4 Rooney	144	9 Beelzebub	145
5 Abdul II	139		

†Stephen Sanford and Sanford Stud entry.
‡7 lbs. claimed for rider.

FOURTH RACE—One and one-sixteenth miles; purse, $1,300; the Equity claiming handicap; for 3-year-olds and upward.

1 Wrackell	107	5 Make Believe	108
2 Essare	114	6 Ruane	103
3 Coin Collector	118	7 Star Crest	100
4 Meridian Queen	114		

FIFTH RACE—Six furlongs; purse, $4,000 added; the Pimlico weight for ages; for all ages.

1 †Black Majesty	127	5 Peto	127
2 ‡Sweep All	111	6 ‡Happy Scot	111
3 Oesel	130	7 †Maya	127
4 Judge Schilling	130	8 Balko	130

†W. R. Coe entry.
‡Carey T. Grayson and Dixiana entry.

SIXTH RACE—One and one-eighth miles; purse, $1,300; the Woodberry; for 3-year-olds and upward.

1 †Hot Toddy	110	4 Adequate	100
2 K. of the River	107	5 Dr. Freeland	116
3 Mirbat	107	6 †Sunvir	116

†K. E. Hitt entry.

SEVENTH RACE—One and one-sixteenth miles; purse, $1,300; claiming; for 3-year-olds and upward.

1 Red Cliffe	120	6 Vimont	120
2 Maudlin	118	7 *Magic Carpet	103
3 Genial Host	117	8 My Scoop	113
4 Clear Sky	120	9 *African	115
5 Fairdale	115	10 Sun Friar	120

*Apprentice allowance claimed.

LATONIA ENTRIES.

(Associated Press.)

FIRST RACE—One mile and 70 yards; purse, $1,200; allowances; the Bond Hill; for 2-year-old maidens.

1 Mary McCarthy	109	10 †Bela Basil	109
2 Jaz Pal	112	11 Arthur Lee	112
3 True Blue Pal	112	12 Atill	112
4 Harvest Sun	112	13 Attire	109
5 †Sonny Basil	112	14 Son o' Sweep	112
6 ‡Gold Finder	109	15 Silkoline	109
7 Taylor Hay, jr.	112	16 Jargon	109
8 Decoration Day	112	17 ‡Ros. Finnegan	109
9 United Orby	112	18 Bully	112

†Basil Manor Stable entry.
‡McFadden and Goldblatt entry.

SECOND RACE—One and one-eighth miles; purse, $1,200; claiming; for 4-year-olds and upward.

1 *Goodman	110	6 *Reigh Olga	104
2 *Jeff O'Neil	107	7 *High Storm	107
3 *Diamond Glow	104	8 Capt. J. S.	109
4 *Double O.	110	9 Business	106
5 *Morocco	104	10 My Dan	112

THIRD RACE—Six furlongs; purse, $1,200; claiming; for all ages.

1 Coots	121	6 Jack Howe	119
2 Skirl	113	7 Retort	119
3 Laila Wild	100	8 Overshady	100
4 Fiddler	113	9 Cheers	116
5 Outer Harbor	113		

FOURTH RACE—Six furlongs; purse, $1,200; claiming; the Lockland; for 2-year-olds.

1 Blue Law	100	10 B. o' Scotland	105
2 *Peace Lady	100	11 *All Hail	103
3 *Ben Blair	107	12 *Chokoloskee	107
4 Chene	105	13 *Sun Mask	107
5 Plumage	108	14 Tartan	108
6 Claret	109	15 Tiger Prince	112
7 *Fair Missie	100	16 *Scotch Made	100
8 Alyssum	105	17 *Hopefield	107
9 Fly's Cherokee	108	18 *Aerial Prince	103

FIFTH RACE—Two and one-quarter miles; purse, $7,500 added; the Latonia Cup; for 3-year-olds and upward.

1 Top Hattie	100	4 Royal Julian	108
2 Fleche d'Argent	101	5 Ben Machree	105
3 Broker	103		

SIXTH RACE—One and one-eighth miles; purse, $1,200; claiming; for 4-year-olds and upward.

1 *Dodgson	107	7 *Trentonian	104
2 *Tommy	107	8 Ray Ruddy	109
3 *Paraphrase	110	9 Blewaway	106
4 Brush	109	10 *Griffin	104
5 *Silver Scepter	107	11 Woodlot	109
6 *Advance Agt.	104		

SEVENTH RACE—One and one-eighth miles; purse, $1,200; claiming; for 4-year-olds and upward.

1 *Water Gap	104	7 *Eleven Sixty	104
2 *Storm Signal	104	8 *Prince Ronald	104
3 *Irene T.	104	9 Vandal	109
4 *Athens	104	10 *McKim	109
5 Burlap	115	11 *Forbis	104
6 Hiram Kelly	112		

*Apprentice allowance claimed.
Weather, clear; track, fast.

LATONIA RESULTS.

(Associated Press.)

FIRST — Six furlongs; purse, $1,200; claiming; 3-year-old fillies.
Miss Marnie, 106 (E. James)..7.74 3.84 2.96
Perjury, 103 (J. Marcum)........ 5.52 3.60
Nettie Pebbles, 110 (McCoy)........ 2.92
*Watch Classic, *Bootee, Lillian Tobin, Sweeping Willow, Monnie, Betty Ann, Sis Agnes, Helen Bond also ran. Time, 1:13. *Field.

SECOND—Six furlongs; purse, $1,200; claiming; 2-year-olds.
Tantalizing, 110 (Legnon)...8.52 4.54 3.26
Casanova, 102 (C. Callahan)....12.20 7.80
Harry Frank, 112 (Landolt)........ 3.92
Jolly Dolle, Tearon, *Gibb[illegible], Lillian, Tryor, Clipsetta, Belen, *Peacelady, Golden Thrush, *Pere Noel also ran. Time, 1:13 2-5. *Field.

THIRD—Mile and an eighth; purse, $1,200; claiming; 3-year-olds and up; maidens.
Loretta B., 102 (Richards)..6.26 4.12 2.92
Sweet Face, 102 (Lipiec)........11.38 6.50
Caius, 105 (Callahan)........ 6.84
Top Battie, *Cadet Graham, Sulmul, Memorare, *Gonner, *Tardy Miss, Anger, Pal to Pal also ran. Time, 1:54. *Field.

FOURTH—Six furlongs; purse, $1,200; Eden Park Purse; allowances; all ages.
Best Man, 112 (McAuliffe)...7.22 2.80 out
Chimney Sweep, 114 (Russell)... 2.36 out
Kenashaw, 103 (James)........ out
Very French, Who Win also ran. Time, 1:12 2-5.

FIFTH—Mile and 70 yards; purse, $1,200; Beech Hill Purse; allowances; 2-year-olds.
Knights Call, 108 (Schutte)..3.76 3.04 2.36
Chief John, 108 (McAuliffe).... 6.98 3.88
Royal Ruffin, 108 (James)........ 2.84
Stone Martin, Tiger Prince, Reverberate, Sky Hawk, Tarzan also ran. Time, 1:43 4-5.

SIXTH—Mile and three-sixteenths; purse, $1,200; claiming; 3-year-olds and up.
Royal Sport, 108 (Marcum)..5.24 3.26 2.42
Trentonian, 108 (Liepic)........ 6.96 4.06
Don T., 108 (Callahan)........ 4.24
*Bill Cosgrave, Onup, Vera C., George Webre, Wood Axton, Kentucky Ace, Ray Ruddy, *Evelyn L., *Chorister also ran. Time, 2:00. *Field.

SEVENTH—Mile and three-sixteenths; purse, $1,200; claiming; 3-year-olds and up.
Lucky Dan, 103 (R. Allen)..6.50 3.92 2.62
Boris, 108 (Richard)........ 5.40 4.40
Kelly's Pride, 100 (Hanford)........ 3.90
Reigh Olga, La Paloma, *Interior, The Senator, Spotlight, *Peter Dixon, Leah Jane also ran. Time, 1:59. *Field.

G. P. O.-FEDS POINT.

The G. P. O.-Feds will practice tonight at 7:30 at Seventeenth and B streets northwest in preparation for their Sunday game against the Mercury Juniors, to be played on Fairlawn Field at 1 o'clock.

EMPIRE CITY RESULTS.

FIRST—About 6 furlongs; Brewster Purse, $1,000; for 2-year-olds; claiming.
Francock, 112 (C. Critchfield) 7-1 5-2 7-5
Chief's Challenger, 107 (Wholly). 4-1 2-1
Carnival, 112 (R. J. Fisher)........ 7-5
Underdun, Brandon Dare, Silver Leaf, Donie, Snap, Broken Stone, Flying Wings, Perception, Heedless and Rusticus also ran. Time, 1:12.

SECOND—One mile and 70 yards; Ansonia Purse, $1,000; for 3-year-olds and upward; claiming.
Windfall, 117 (P. Walls)..... 2-1 4-5 2-5
Castle Rock, 115 (R. Buckley).... 4-1 2-1
Wisecrack, 112 (A. Fermin)........ 2-1
Frances Seymour, Woody Long, The Boss, Chief's Warrior, Rundale, Saratoga Maje, Rasselas, Varsity and Master Sweep also ran. Time, 1:49.

THIRD—Six furlongs; purse, $1,000; for 3-year-olds and upward.
Pennant Lass, 117 (C. Critchfield), 7-10 1-4 out
Awake, 115 (C. Curtsinger)...... 2-5 out
Chatford, 120 (D. Lyons)........ 1-2
Grattan, Sabana, Margaret Cal and Honey Bunch also ran. Time, 1:10 2-5.

FOURTH—One mile and 70 yards; purse, $3,500 added; Ardsley Handicap; for 2-year-olds.
Anchors Aweigh, 120 (P. Walls), 7-10 1-4 out
Opponent, 112 (C. Critchfield)... 3-5 1-4
Doodie, 111 (C. Kurtsinger)........ 7-10
Hyman, Blue Banner and Eastko also ran. Time, 1:47 2-5.

FIFTH—One mile and 70 yards; Ansonia Purse, $1,000; for 3-year-olds and upward; claiming.
Doctor Rankin, 120 (F. Stevens), 5-1 2-1 even
Bird of Prey, 115 (J. Chirch).... 4-5 2-5
Bet On, 115 (W. Kelsay)........ 1-4
Shasta Grafton, Norma Jean, Sir Ruley and Etonardo also ran. Time, 1:48 1-5.

SIXTH—Five furlongs; Farewell Purse, $1,000; for 2-year-olds.
Laughing Boy, 120 (C. Kurtsinger), 11-5 4-5 2-5
The Gen, 120 (C. Critchfield).... 2-1 4-5
*Nullo, 115 (E. Kummer)........ out
Chaumont, *Sims, Zut and Miss Hollis also ran. Time, 1:02.
*Rancocas Stable entry.

MORNING LINE

AT PIMLICO.

FIRST RACE.

Dundesert	20-1	Crimsal	10-1
Dark Ray	8-1	Ladson	20-1
Robrack	20-1	Prince Peter	20-1
Symbol	8-1	Sweet Senorita	20-1
Burgoo	3-1	Korax	15-1
Stellanova	6-1	Maj. Lanphier	8-5
Mine Sweeper	6-1	Ancoda	20-1
Visionary	20-1	Trice	20-1

SECOND RACE.

Sweep All	Even	Smear	4-1
Viola	15-1	Portcodine	10-1
Ladder	6-1	Hibala	15-1
Totem	4-1	Happy Scot	Even

THIRD RACE.

Speckled Beauty	10-1	Actor	8-5
Tourist II	2-1	Gracie	10-1
Canterbury	20-1	Ivory II	8-5
Rooney	20-1	Beelzebub	15-1
Abdul II	20-1		

FOURTH RACE.

Wrackell	8-1	Make Believe	10-1
Essare	2-1	Ruane	10-1
Coin Collector	3-1	Star Crest	6-1
Meridian Queen	6-1		

FIFTH RACE.

Black Majesty	4-5	Peto	8-1
Sweep All	10-1	Happy Scot	10-1
Oesel	20-1	Maya	4-5
Judge Schilling	4-1	Balko	2-1

SIXTH RACE.

Hot Toddy	3-5	Adequate	8-1
K. of the River	15-1	Dr. Freeland	2-1
Mirbat	10-1	Sunvir	3-5

SEVENTH RACE.

Redcliffe	15-1	Vimont	6-1
Maudlin	30-1	Magic Carpet	10-1
Genial Host	8-1	My Scoop	8-1
Clear Sky	15-1	African	2-1
Fairdale	15-1	Sun Friar	3-1

THE POST'S CONSENSUS AT PIMLICO, MD.

	1st Race	2nd Race	3rd Race	4th Race	5th Race	6th Race	7th Race
Boots and Saddle Wash. Post	Maj. Lanphier Stellanova Burgoo	Happy Scott Smear Ladder	Tourist II Ivory II Actor	Coin Collector Make Believe Star Crest	Balko Black Majesty Judge Schilling	Dr. Freeland Hot Toddy Sunvir	African Sun Friar Clear Sky
Louisville Times Associated Press	Stellanova Burgoo Symbol	Happy Scott Ladder Portcodine	Actor Tourist II Beelzebub	Coin Collector Wrackell Essare	Balko Judge Schilling Maya	Hot Toddy Dr. Freeland Sunvir	Sun Friar My Scoop Redcliffe
Trackman Racing Form	Burgoo Stellanova Mine Sweeper	Happy Scott Portcodine Hibala	Tourist II Actor Rooney	Make Believe Wrackell Essare	Balko Black Majesty Maya	Hot Toddy Dr. Freeland Sunvir	African Sun Friar Clear Sky
N. Y. Handicap Racing Form	Burgoo Mine Sweeper Maj. Lanphier	Happy Scott Smear Ladder	Actor Tourist II Ivory II	Essare Coin Collector Make Believe	Balko Black Majesty Happy Scott	Hot Toddy Sunvir Dr. Freeland	Sun Friar Vimont African
Jimmy Davenport Racing Form	Maj. Lanphier Burgoo Stellanova	Happy Scott Ladder Portcodine	Actor Tourist II Ivory II	Make Believe Wrackell Essare	Balko Black Majesty Judge Schilling	Hot Toddy Dr. Freeland Sunvir	African Sun Friar Vimont
Sweep Racing Form	Maj. Lanphier Burgoo Stellanova	Happy Scott Ladder Portcodine	Actor Tourist II Ivory II	Essare Coin Collector Make Believe	Balko Black Majesty Maya	Hot Toddy Dr. Freeland Sunvir	African Sun Friar Vimont
Walsh Running Horse	Burgoo Mine Sweeper Maj. Lanphier	Happy Scott Smear Ladder	Actor Tourist II Rooney	Essare Wrackell Coin Collector	Balko Happy Scott Black Majesty	Hot Toddy Dr. Freeland Sunvir	Sun Friar African Genial Host
Purchase Running Horse	Maj. Lanphier Stellanova Burgoo	Happy Scott Ladder Smear	Tourist II Actor Ivory II	Coin Collector Essare Make Believe	Balko Black Majesty Judge Schilling	Hot Toddy Dr. Freeland Sunvir	African Sun Friar Clear Sky
Consensus	Maj. Lanphier Burgoo Stellanova	Happy Scott Ladder Smear	Actor Tourist II Ivory II	Coin Collector Essare Make Believe	Balko Black Majesty Happy Scott	Hot Toddy Dr. Freeland Sunvir	African Sun Friar Vimont

SWAVELY 19-6 VICTOR OVER GONZAGA

Fumbles Aid Visitors in Running Up Margin of Victory.

ORREL MITCHELL'S light Gonzaga Eleven went down to defeat yesterday at Gonzaga Field to a bigger and ostensibly better eleven from Swavely Prep, Manassas, Va., by the score of 19-to-6.

Although playing without the hard-hitting services of Ernest Viau, the Eye Streetmen showed offensive power throughout, scoring eleven first downs to their opponents' five. But fumbles usually halted the march of the Purple toward the enemy's goal.

A Gonzaga fumble shortly after the start of the game opened the lane for Swavely's first tally. Murdock and Cary, husky backs of the visitors, carried the ball to Gonzaga's 20-yard line in two rushes from midfield. McDevitt passed to MacAvory, who stepped over the line for the 6-pointer. A dropkick for the extra point failed.

Gonzaga Holds Foes Even.

The two teams battled evenly throughout the second and most of the third period, with Gonzaga's shiftiness offsetting the weight of Swavely. But late in the third quarter Swavely started an offensive from midfield which found the ball on Gonzaga's 2-yard line at the close of the semester. Cary plunged through right guard on the first play of the final period. The placement kick failed.

Nolan's fumble of a long punt later on in the period permitted Swavely to commence operations on Gonzaga's 30-yard line. McDevitt, on the first play, raced to the touchdown through most of Gonzaga's team.

A late drive left Gonzaga on the visitors' 20-yard line and for once they failed to fumble. Nolan passed crisply to Dunan as the former quarter back raced over Swavely's last line.

Gonzaga.	Position.	Swavely.
E. Donohue	L. E.	Beeson
Quigley	L. T.	Devlin
James	L. G.	Cape
Gingras	Center	Allen
Eppard	R. G.	Woodward
Hartnett	R. T.	Necrasson
Dunan	R. E.	Halleck
Nolan	Q. B.	McDevitt
Cleary	L. H.	J. Carey
Carr	R. H.	Murdock
J. Donohue	F. B.	Nadon

Swavely	6	0	0	13	—19
Gonzaga	0	0	0	6	—6

Touchdowns—McAvoy, J. Carey, McDevitt, Dunan. Points after touchdown—Noble (pass). Substitutions—(Swavely), Reynolds, Carr, McAboy, Strong, Gimber; (Gonzaga), Benjamin, Lewis, Sullivan, C. Mills, Gessford, Hall. Referee—McClure. Umpire—Barber. Head linesman—Byers.

Ross' Brood Mares, Yearlings Auctioned

Pimlico, Md., Nov. 7.—The yearlings and brood mares of the late Samuel Ross, of Washington, were sold at Pimlico this morning, in the paddock, and attracted a large crowd of horsemen and bidders.

The top price for a yearling was for a bay colt by Dunlin—Bonnie Cause, which brought $1,600. Sisaga brought the top price in the sale of brood mares, she going to D. C. Sands for $3,000. It was the general opinion that bargains were obtained by the bidders.

The summaries of the sales appear below:

YEARLINGS.

Bay colt by Dunlin—Bonnie Cause; Mrs. J. H. Whitney, $1,600.
Black filly by Disdone—High Born Lady; William Garth, $300.
Bay colt by Sun Charmer—Collect; Pauline Stable, $600.
Chestnut colt by Ultimatum-Toucanet; William Garth, $250.
Chestnut filly by Bubbling Over—Broom Flower; D. C. Sands, $1,300.
Bay filly by Sweep—Blue Ribbon; Elmer Trueman, $1,200.
Chestnut filly by High Time—Lady Ambassador; Pauline Stable, $1,350.
Chestnut colt by My Play—Cross Girl; G. W. Brown, jr., $1,000.
Brown filly by Scotch Broom—Crosspatch; Breckenridge Long, $800.
Chestnut filly by Dunlin—Circus Banner; Joseph Serio, $250.
Chestnut colt by Ultimatum-Bonnie Anne; Pauline Stable, $600.
Bay filly by High Cloud—Her Own; T. R. Allen, $200.
Chestnut colt by Playfellow—Love Tap; C. J. Eisenhardt, $300.
Brown filly by Brown Prince II—On Top; K. N. Gilpin, $270.

BROOD MARES.

Felicitation, D. S. Sands, $1,100.
Nimble Hoof, C. W. Cash, $1,100.
Star Light, M. Brady, $400.
Thamar, M. Hackett, $200.
Super Light, C. W. Brown, jr., $200.
Ultimately, K. N. Gilpin, $1,600.
Sister Superior, K. N. Gilpin, $500.
Marjorinktum, C. W. Brown, jr., $100.
Manuscript, D. C. Sands, $1,900.
Collect, Janon Fisher, jr., $100.
Sisaga, D. C. Sands, $3,000.
Archegale, C. W. Brown, jr., $450.
All Gone, K. N. Gilpin, $400.
Basalt, D. M. Rust, jr., $100.
Domino, T. W. Cash, $2,500.
Rampant, M. Hackett, $300.
March Past II, D. M. Rust, $300.
Soulmate, Nevada Stock Farm, $1,100.
Toddy, Frank Hoen, $300.
Beth Stanley, D. M. Rust, jr., $250.
Bonnie Cause, James Healy, $50.
Dictation, William Garth, $450.
Haversack, Frank Hoen, $50.
March Past, D. M. Rust, jr., $225.
Lady Fern, C. W. Brown, jr., $550.
Love Tap, D. J. Ely, $200.

TWO-YEAR-OLDS.

Bright Tap, ch. f. Bright Knight—On Top, C. W. Cash, $400.

RACING SELECTIONS

LATONIA.

1—True Blue Pal, Taylor Hay, jr., United Orby.
2—Goodman, Double O, High Storm.
3—Fiddler, Skirl, Coots.
4—All Hail, Ben Blair, Aerial Prince.
5—Royal Julian, Ben Machree, Fleche d'Argent.
6—Silver Scepter, Trentonian, Paraphrase.
7—Vandal, Hiram Kelly, Burlap.
—Louisville Times (A.P.).

LATONIA.

1—Taylor Hay, jr., True Blue Pal, Bully.
2—Goodman, Double O, My Dan.
3—Jack Howe, Retort, Coots.
4—Hopefield, Ben Blair, Flying Cherokee.
5—Royal Julian, Ben Machree, Fleche d'Argent.
6—Woodlot, Silver Scepter, Paraphrase.
7—Irene T., Eleven Sixty, Hiram Kelly.
—New York Handicap.

1830 PIMLICO 1930
AUTUMN MEETING
NOVEMBER 4 TO 15, INC.
(Centennial Md. Jockey Club Charter.)
B. & O. R. R. Special lv. Washington 11:40 a. m. Frequent trains Penna. R. R. and W., B. & A. Electric Line.

PIMLICO RACES
BUSES LEAVE
1416 F St. N. W.
11:00 A.M., $2.50 ROUND TRIP
DIRECT TO TRACK
No change in Baltimore.
Reclining Chairs—Card Tables
THE CAPITAL TRACTION CO.
National 1075.

PIMLICO RACES
"Arnold Operated"
Pioneer of Bus Transportation to the Races From
14th and Pa. Ave.
N.E. Corner Opp. Willard
PARLOR COACHES, Radio Equipped
Leave 11:00
ROUND TRIP $2.50
Washington, Va. & Maryland Coach Co.

ALEXANDRIA HIGH UPSETS FREDERICKSBURG, 6 TO 0

Result Brings Triple Tie In Series

Travers Scores After 25-Yard Run by Capt. Luckett.

Visitors, Rated 3-to-1 Favorites, Bring 500 Rooters.

Special to The Washington Post.

ALEXANDRIA, Nov. 7.—An inspired Alexandria High School football team today rose to its greatest heights and defeated the crack Fredericksburg High School eleven, leaders in the Third District, 6-0.

Before the game began, Fredericksburg was rated a 3 to 1 favorite. Over 500 fans from the historic city accompanied the Yellowjackets to this city to witness the game. A crowd estimated at 3,000 saw the contest.

With the Alexandrians winning this game, the district series goes into a deadlock. Washington and Lee, Fredericksburg and the Twins have each won two games and lost one. Fredericksburg defeated the Generals, while Alexandria's colors were lowered by the W. & L. boys, 21-0. The Twins, after a slow start, have come fast to the front.

Luckett Makes Long Run.

After the third quarter, after Captain Luckett had torn off 25 yards on a cross-buck play, the pigskin resting on the Yellowjacket 3-yard line, Hugh Travers, dashing half back, drove through the invaders' line with ease to score the touchdown that eventually gave the Alexandrians the verdict.

Fredericksburg threatened in the closing minutes of the second period, when they received a kick on the Alexandrians' 27-yard line. Two line plunges with Lowery and Middleton carrying the leather advanced it to the Alexandria 7-yard line. Here the Yellowjackets were held for downs as time for the half sounded.

The Yellowjackets took the air in the fourth quarter. Two passes, Lowery to Middleton, were completed, but the Alexandrians would always hold in the critical stages of the game.

Capt. Jimmy Luckett, of the Twins, played the greatest game of his high school career. Lindsey, Turner, Mendelson and Jackson also starred.

Hugh Travers, eel-hipped half back of the Twins, got off several long runs, besides backing up the line.

Middleton, Brown and Lowery played best for the invaders.

The summary:

Fredericksburg.	Position.	Alexandria.
Billingsley	L.E.	Luckett
Brown	L.T.	Carr
Elkins	L.G.	Mendelson
Cavanaugh	Center	Jackson
Freeman	R.G.	Studds
Hash	R.T.	Turner
Heflin	R.E.	Petersella
Middleton	Q.B.	Travers
Ingalls	L.H.	Haywood
Calamons	R.H.	Jennier
Lowery	F.B.	Lindsey

Fredericksburg High	0	0	0	0	—0
Alexandria High	0	0	6	0	—6

Touchdown — Travers. Points after touchdown—Line plunge failed. Substitutions—Routzan for Travers, Heyman for Heflin, Haynie for Elkins. Referee—O'Meare (Gonzaga). Umpire — Dreifus (Tulane). Head linesman—Tullock (Mercersburg).

Jeffries, of Chisox, Signs as Basketer

Chicago, Nov. 7 (A.P.).—Irving Jeffries, young White Sox infielder, has been signed by the Chicago Bruins, of the National Basket Ball League, as a forward.

Jeffries was a baseball and basket ball star at the University of Kentucky.

PENN ALUMNI SEE FOOTBALL "RACKET"

Continued from Page 15.

that a situation similar to that in amateur golf and tennis, the old stuff of soft sinecures, has arisen. The game threatens to become a 'racket.' It may already be one. Here is food for thought."

Game Overemphasized, Is Feeling.

"At Pennsylvania," the report stated, "there is a feeling among many other athletic coaches, now that we have gone in for shock troops, spring foot ball practice and imitation tractor or tea wagons equipped with atomizers and other first aids, all modern tendencies, that football is being overemphasized at the expense of their sports. The university is now making a survey of athletic and physical education management at other universities for the purpose of finding, if possible, a more efficient way of administering these departments at Penn."

LOU LITTLE PREDICTS DEFEAT OF HILLTOP

Continued from Page 15.

WASHINGTON STATE—Washington State will still be undefeated. JOHN CARROLL-WESTERN MARYLAND—Western Maryland will add another to her long list of victories. KANSAS-NEBRASKA—Kansas by a touchdown. MARQUETTE-IOWA — Iowa improving, but will not take Marquette. MARYLAND-WASHINGTON AND LEE—Maryland should win. MICHIGAN STATE-NORTH DAKOTA STATE—Look for Michigan State to win. U. S. NAVAL ACADEMY-OHIO STATE—Not much choice. Rather believe Naval Academy is on the up-grade. WEST VIRGINIA-KANSAS AGGIES—Kansas Aggies by a close score.

HAWKINS MOTORS
Sale Ford Service
1529 14th St. N.W. Dec. 3320
Conveniently Located

LOANS HORNING
Diamonds—Watches—Jewelry
South End of Highway Bridge
On the Road to Alexandria
Rate of Interest 2% and 3%

Football on the Air

(Eastern Standard Time Throughout.)

NBC CHAIN.

1:45 p. m.—Pennsylvania vs. Notre Dame—WEAF, WEEI, WTIC, WJAR, WTAG, WFI, WGY, WCAE, WTAM, WWJ, WOC-WHO, WOW, WIOD, WFLA, WSUN, WHAS, WSM, WMC, KOA, KGO, KECA, KOMO (announcer, Bill Munday).

1:45 p. m.—Harvard vs. Michigan—WJZ, WHAM, KWK, WRC (announcer, Graham McNamee).

CBS CHAIN.

1:15 p. m.—Illinois vs. Army—WABC, WHEC, WLBZ, WEAN, WNAC, WPG, WCAU, WHP, WMAL, WTAR, WDBJ, WHK, WKRC, WAIU, WWNC, WXYZ, WBCM, WSPD, WDOD, WREC, WLAC, WBBM, KSCJ, WMT, KLRA, WDAY, KOIL, KFH, KFJF, KLZ, KDYL, KVI, KFRC, KFPY, KHJ, WORC (announcer Ted Husing; game will be interspersed with running account of Pennsylvania-Notre Dame contest).

INDIVIDUAL STATIONS.

1:15 p. m.—Illinois vs. Army—WOR.
1:45 p. m.—Harvard vs. Michigan—WEAN.
1:45 p. m.—Ohio State vs. Navy—WLW.
2:45 p. m.—Chicago vs. Purdue—KYW, WMAQ.
2:45 p. m.—Minnesota vs. South Dakota U.—WCCO.
2:45 p. m.—Wisconsin vs. South Dakota State—WTMJ.
2:45 p. m.—Kansas vs. Nebraska—WDAF.
3:00 p. m.—Alabama vs. Florida, and Auburn vs. Tulane—WAPI.
5:00 p. m.—Stanford vs. Washington—KPO.
5:00 p. m.—Southern California vs. California—KFI, KFRC.

Catholic U. Eleven Favored To Beat American Today

Rivals, Weakened by Injuries, Expected to Put Up Hard Battle; Cardinals Seeking First Victory of Season.

A BATTLE of hard luck football teams is scheduled this afternoon in Brookland Bowl, where Catholic University meets American University beginning at 2:30 o'clock. Dame Fortune hasn't given these teams a tumble all season.

Catholic will be seeking its first victory, having taken the short end of the scores in six previous games. American will be out for its first major triumph. Incidentally, it is American's 1930 finale and the Methodist eleven would consider its campaign a success if it triumphs.

Both Teams Weakened By Injuries.

Both teams will enter the conflict with weakened line-ups due to the injury of numerous dependable players. Catholic will sorely feel the loss of Hugh Flynn, tackle, and Frank Donaher, half back, and also may not have the services of Johnny Oliver, star of the backfield, and Ed O'Brien, rugged tackle. This latter pair will be in uniform, however, and may see action in emergencies.

American's plight is more serious. The Eagles will miss two regular backs and two linemen, this group including their most valuable player, Frosty Diehl, full back. Diehl, Eddie Parke, half back, and Carl Levin, tackle, were injured last Saturday. Milton Folston, 175-pound guard, was lost because of scholastic deficiency. It is not certain, either, that American can use George Borsari, quarter back, who next to Diehl is the most talented back in the squad. Borsari is nursing a sprained ankle, but he will be available for relief work.

Catholic U. Favored To Win.

Catholic is favored to win, some experts having conceded Coach Dutch Bergman's club a margin of between two and three touchdowns. But American, eager to register an upset and having performed as the underdog in earlier tussles, is expected to put up a determined stand. An A. U. victory, however, is thought of only by the Eagles' most enthusiastic rooters.

No.	American	Position	Catholic	No.
2	Chates	L.E.	Frantz	8
13	Lambert	L.T.	Mullen	21
8	Hoover	L.G.	Monaco	20
20	Lytle	Center	Ambrose	22
27	Denit	R.G.	Menke	10
14	Hendrick	R.T.	Quinn	35
22	Larson	R.E.	Lyons	13
1	Bowers	Q.B.	Blasi	19
19	Fuchsle	L.H.	Whelan	26
12	Clark	R.H.	DeMello	3
21	Olsen	F.B.	Sheray	11

American reserves — (LINEMEN) Rodriquez (10), Kidder (9), Powers (11), Esper (4), Jarvis (23). (BACKS) Tate (3), Parke (26), Diehl (28), Borsari (5).

Catholic reserves — (LINEMEN) O'Brien (27), Achstetter (33), Billinger (23), Callahan (9), Hepburn (7), Vezzozi (37), Kane (32), Maley (28), Herlihy (25), Nimphius (16), Stapleton (17). (BACKS) Guarnieri (12), Oliver (5), Bertoni (24), Conroy (18), McGrath (14), Shallack (4).

Kick-off—2:30 p. m.

Ty Rauber Leads Apaches Against Irvington Eleven

COMPARATIVE scores have meant little in Apache-Mohawk games of the past, but the Apaches were not pleased when the Mohawks walked away from the Tacony Aces last Sunday—a team that held the Little Indians to a scoreless tie earlier in the season. The Apaches see in tomorrow's game with the Irvington Club, of Baltimore, a chance to regain any prestige lost by that comparison.

Irvington held the Mohawks to a scoreless tie and the Apaches will be satisfied tomorrow with nothing but a decisive victory. However, the Little Indians will have to be at their best to turn the trick, notwithstanding the additions of Ty Rauber, former Washington and Lee star, and Ray Du Four, former Catholic U. tackle.

Weinstock With Irvington.

The Baltimoreans have also added strength since their first appearance here. "Nate" Weinstock, former college star, who opened the season with the Lansdowne Club, which defeated the Hawks, has shifted to Irvington. His presence in a line that held the Mohawks safe means that the Apaches might have to discard their line-crashing which has featured their three victories for an air attack.

Rauber to Start At Quarter.

It is expected that Hamilton, Spring and other former Navy stars who faced the Mohawks will be back and with them will come their clever passing game. This brand of play failed to function against the Hawks, but Irvington now has five games under its belt and should be working smoothly tomorrow.

The Apaches have been drilling hard this week and Rauber, who led the team to the championship in 1927, is ready to start the game at quarter back. He is in top physical shape as the result of his coaching activities at Central High.

N. C. U. Gridmen Win From Staters, 13-6

Chapel Hill, N. C., Nov. 7 (A.P.).—North Carolina defeated the North Carolina State College Football Eleven, 13 to 6, in their annual contest here today in Kenan Memorial Stadium. The Wolf Pack held the Tarheels scoreless in the second half.

N. C. State.	Position.	North Carolina.
Silver	L.E.	Walker
Cobb	L.T.	Thompson
Mattlack	L.G.	Blackwood
Espey	Center	Culbreath
Stout	R.G.	Fysal
Stroupe	R.T.	McDade
Nelms	R.E.	Parsley
Adams	Q.B.	Wyrick
Dellinger	L.H.	Maus
McLawhorn	R.H.	Nash
Jeffrey	F.B.	McNeill

N. C. State	0	6	0	0	—6
North Carolina	6	7	0	0	—13

Touchdowns—(North Carolina), Nash (2); (N. C. State), Gurneau (substitute for Jeffrey). Point after touchdown—Branch (substitute for Wyrick), dropkick. Referee—Severance (Oberlin). Umpire—Foster (Hampden-Sydney). Linesman—Brewer (Maryland). Field judge—Flowers (Georgia Tech).

McGuires Swamped By Woodberry, 48-0

Special to The Washington Post.

Woodberry Forest, Va., Nov. 7.—The Woodberry Forest eleven experienced little difficulty in downing the McGuire's University School of Richmond here this afternoon by a 48-to-0 count. Featuring the game was a 40-yard run to touchdown by Drayton Ford, star half for the Orange team, and numerous long passes, Taylor to Weaver and Freeman.

The kicking for points after touchdowns by Weaver and Taylor also shone. The visitors threatened once in the last quarter when McGuire intercepted a pass and raced down the side lines to the local 20-yard line, where Woollen downed him. Woodberry held at that point, however, and McGuires forced to surrender the ball when Kenan grounded a pass on the fourth down. Only three first downs were made by the losers.

Woodberry.	Positions.	McGuires.
Weaver	L.E.	Diggs
Harman	L.T.	Huffman
Tessier	L.G.	Patterson
Gardner	R.G.	Bates
L.Folser	Center	Francis
Lassiter	R.T.	Rothert
S.Folser	R.E.	Rueger
Taylor	Q.B.	Hope
Kenan	R.H.	McGuire
Freeman	L.H.	Slaughter
Haggin	F.B.	Kahn

Woodberry	14	7	14	13	—48
McGuires	0	0	0	0	—0

Substitutions—Woodberry Forest, Fite for Tessier, Ford for Freeman, Evans for Harman, Flowers for Ford, Woolen for Taylor, Carruthers for Weaver, Seibels for S. Folger, L. Folser for Lassiter, Smith for Gardner, Gwinn for Freeman, Griffith for Gwinn, Hunt for Harman; McGuires, Harvey for Rothert, Weth for Patterson, Tebeau for Rueger, Raffo for Rueger, Gilman for McGuire, Harris for Raffo. Scoring touchdowns—Freeman (3), S. Folger, Weaver. Points after touchdowns—Weaver (4), Taylor (2). Referee—Goff (Michigan). Umpire—Welch (Carlisle). Head linesman—McColgan (Davidson). Field judge—Early (Miami).

ALEXANDRIA SPORTS

Special to The Washington Post.

ALEXANDRIA, Nov. 7.—Episcopal High School varsity eleven will meet an old foe, Virginia Episcopal, of Lynchburg, in the feature game in this sector tomorrow afternoon on Hoxton Field at 3 o'clock.

Bick Cardwell's club will be bidding for their fifth consecutive victory. The Lynchburg team has an impressive record. They lost to Danville Military Academy, 7-0, and this eleven held the Staunton Military Academy gridders to a tie score. Harris is the best bet with the invaders. He does all of the passing and punting, besides being a good ball carrier.

An announcement from Episcopal athletic authorities today stated that Evin and Zimmer, two star linesmen, hurt in previous games, would be ready for the Woodberry Forest Academy game on November 22.

Sylvester A. Breen, president of the Cardinal Athletic Club, today was named as chairman of the Roland Jones benefit committee. An entertainment will be staged by this group on November 26 at Lyceum Hall.

The Virginia Jrs. defeated the Episcopal High 125-pound team yesterday, 20-0. Mumford was the star for the winners.

The Pirate Athletic Club will mix with the Takoma eleven Sunday on Guckert's Field at 3 o'clock. Manager Hammond is dickering for a game with the Virginia Jrs. on Thanksgiving Day.

The Brothers' School sophomores defeated the Freshmen on the Shipyard field yesterday afternoon, 12-0. Kennedy and Bennett made the winning markers.

The Columbia A. C. will mix with the Del Ray Red-Birds in a league game on Edward Duncan Field Sunday at 3 o'clock.

Slewie Peyton's No. 5 eleven will oppose the Navy Yard Marines in Sunday tussle on Haydon's field at 3 o'clock. Billy Padgett is assisting Peyton in coaching.

G. U. IS RATED CHOICE IN BOSTON

Eagles Outweigh Hilltop Gridmen in Clash Today.

BOSTON, Mass., Nov. 7.—Boston College and Georgetown will meet in football at Fenway Park tomorrow for the first time since 1927. At that time Georgetown won, 47 to 0, inflicting one of the worst beatings a Boston College eleven ever received.

Georgetown, fresh from its 14-13 victory over Michigan State, is the favorite tomorrow, but with the new life exhibited by the Eagles last week, it can not take too much for granted. Coach Tom Mills, of Georgetown, brought a squad of 35 players to Boston today and a record of four victories against two defeats. This is slightly better than B. C.'s three and three. The visitors differ, however, in that they have won some of their hardest games, while the Eagles have lost their three major tests to Fordham, Villanova and Marquette.

Fishburne Reserves Bow to Augusta, 6-0

Special to The Washington Post.

Waynesboro, Va., Nov. 7.—In a game marred by frequent fumbles, the Augusta Military Academy Tigers defeated the Fishburne Military School Reserves, 6-0, here today. The lone touchdown of the game was carried across by Waters in the second quarter after a Fishburne fumble had given the ball to Augusta on the Reserves' 12-yard line.

Fishburne threatened to score in the first period when a pass from Irons to Bevier advanced the ball from midfield to Augusta's 14-yard line. The ball was lost on a fumble four plays later. Again in the third quarter two passes from Gerbich to Irons netted 40 yards, but then the Tigers braced and took the ball on downs on their own 22-yard line.

G. W. ELEVEN ROMPS TO 86-0 TRIUMPH

Continued from Page 15.

and marched back, a 30-yard pass, Berkowitz to Venesky, and Kriemelmeyer's plunge producing the touchdown. Kriemelmeyer kicked for the extra point.

Score: G. W., 47; Aggies, 0.

G. W. made two first downs on another drive before the half closed.

THIRD QUARTER.

G. W. received and Carlin on the second play made 50 yards, being hauled down from behind on the Aggies' 14. Berkowitz, Kriemelmeyer and Vernesky alternated in a drive through the line and Vernesky piled over for a touchdown. Kriemelmeyer missed a kick.

Score—G. W., 53; Aggies, 0. Carlin returned the ensuing kick-off 52 yards to the Aggies' 30 and Berkowitz pounded across the goal line. Carlin scored the extra point on a pass from Berkowitz.

Score—G. W., 60; Aggies, 0.

The next G. W. touchdown resulted from a 75-yard march featuring passes thrown by Berkowitz and caught by Venesky and Vogt. Carlin made the score on a short line plunge. Kriemelmeyer missed the kick.

Score—G. W., 66; Aggies, 0.

Receiving the ensuing kick-off, G. W.'s attack fizzled and for the first time Kriemelmeyer was forced to punt, the ball going to a touchback. Venesky intercepted an Aggie pass and returned to the 10-yard line. Berkowitz ran to the 3-yard line as the quarter ended.

FOURTH QUARTER.

Berkowitz plunged over the goal line and Kriemelmeyer scored the extra point with a run after dropping the ball from center on an attempted kick.

Score—George Washington, 73; Aggies, 0.

After the next kick-off Kriemelmeyer intercepted a pass on the Aggie 25-yard line and Jones scored off tackle on a pretty run. Kriemelmeyer kicked for the point.

Score—George Washington, 80; Aggies, 0.

Nelson, for New York, returned the kick-off 35 yards to midfield, but George Washington held and Koundakjian punted 56 yards. Gates, for New York, gained 5 at end, and Nelson hit off tackle for 5 and the Aggies' initial first down. Brown, for George Washington, intercepted a pass. Two George Washington passes failed and Kriemelmeyer punted outside at the 9-yard line, a punt of 55 yards. Brown broke through and blocked Koundakjian's punt behind the goal for a touchdown. Kriemelmeyer's kick was blocked.

Score—George Washington, 86; Aggies, 0.

N. Y. Aggies.	Position.	George Wash.
Capprarulo	L.E.	Galloway
Hesher	L.T.	Hale
Hunter	L.G.	Sommer
Jansky	Center	Chambers
Thompson	R.G.	Duffalo
Wadhams	R.T.	Chestnut
Koundakjian	R.E.	Fenton
Nelson	Q.B.	Wells
Proft	L.H.	Carter
Bronson	R.H.	Carlin
Beck	F.B.	Kriemelmeyer

New York Aggies	0	0	0	0	—0
George Washington	19	28	19	20	—86

Touchdowns—Carter, Carlin (2), Wells (2), Pelon, Berkowitz (3), Kriemelmeyer, Venesky, Jones, Brown. Points after touchdowns—Kriemelmeyer, 5 (place-kicks); Carlin (pass), Kriemelmeyer (plunge). Substitutions—Pelaez for Beck, Wilson for Hale, Berkowitz for Carter, Gates for Proft, Shohein for Hesher, Helvestine for Pelon, Pelon for Carlin, Jones for Wells, Brown for Chambers, Venesky for Penlon. Driscoll for Bronson, Hepenstall for Koundakjian, Hubbard for Capprarulo, Vogt for Galloway, Lannon for Duffalo, Tobb for Jansky, Duffalo for Lannon, B. Wort for Penlon.

Referee—Goettge (Marines). Umpire—Metzler (Springfield). Head linesman—Rauber (Washington and Lee).

INTERSECTIONAL GRID GAMES FEATURE DAY

Continued from Page 15.

all its resources into the battle with Michigan with a fair chance of a victorious comeback. The Wolverines depend chiefly on their passing attack, engineered by Harry Newman, sophomore quarterback, but "old 83" and some of the other favorite Yost formations may be tossed into action just to confuse the Harvard boys.

SPORT MART LEAGUE

GAMES TOMORROW.
135-POUND CLASS.

Trojans vs. Northeast Temple, Brookland, 1 p. m.
Brookland Boys Club vs. Wesley, Brookland, 3 p. m.
Trinity Boys Club vs. Powhatan, No. 1, Monument lot, 1 p. m.
Stantons vs. Meridian, West Potomac, No. 2, 3 p. m.

125-POUND CLASS.

King's Palace vs. Mercury, West Potomac, No. 1, 1 p. m.
Apache vs. Palace, West Potomac, No. 3, 1 p. m.
Mount Rainier vs. Noel House, Monument, No. 4, 3 p. m.
Aztec vs. Peerless, West Potomac, No. 2, 1 p. m.

G. W.'S FROSH IN ACTION TONIGHT

Tackle Citadel Cubs Under Arcs in Griffith Stadium.

THE Citadel Freshmen, of Charleston, S. C., will be the foes of George Washington's Freshmen tonight in Griffith Stadium, when the local yearlings will try to register their second victory of the season. The kick-off is scheduled at 8:15 o'clock.

Despite the loss of eight star players through difficulties with the University administration, the Colonial Freshmen have developed into a capable team in their class. In their last game they easily conquered the Massanutten Military Academy team, which had not lost a game previously.

The only loss suffered by G. W. was a 20-6 reverse at the hands of the Pittsburgh University Cubs.

Howard Florence, former Tech High School reliable, will appear at left half back for the G. W. Freshmen. He played a conspicuous part in the triumph over Massanutten. Derbyshire, quarter back, and Fouts, 205-pound full back, are other mainstays of the local team.

Virtually nothing is known here of the caliber of the Citadel Freshmen. According to reports, they will present a heavy line and a light back field. If this is true G. W. will have an edge in total wieght. The Colonials average 179 in the line and 172 in the back field.

Citadel.	Position.	George Wash.
Clark	L.E.	Nixon
Wilburn	L.G.	D'Orsando
Culbreath	L.T.	Hickman
Palm	Center	Swift
Griffen	R.G.	Carpenter
Ogelive	R.T.	Farrington
Suhrstedt	R.E.	Morian
Davis	Q.B.	Derbyshire
O'Neal	L.H.	Florence
Lake	R.H.	Samuels
Stewart	F.B.	Fouts

Citadel Reserves—Rosen, Taylor, Keith, Porter, Drafts, Maxwell, Brooks, Jenkinson, Pixler, Nickels.

George Washington—Milwitt, Holmes, Clyde, Overson, Gay, VanDemark, Watkins.

St. Albans Bows, 18-0, In Game at Richmond

Special to The Washington Post.

Richmond, Va., Nov. 7.—St. Christopher subdued its traditional rival from the National Capital, St. Alban's, this afternoon, 18 to 0, to register its fifth straight football victory of the season. The local Saints, claiming their most powerful eleven in five years, resisted practically every line attack offered by their Washington opponents. A pass, Meachan to Cabell, who raced 10 yards over the goal line, accounted for the first touchdown in the second quarter. Lipscomb scored the next shortly after the second half got under way after a 30-yard end sweep by Meacham placed the Saints within the shadow of the goal. In the last quarter Meacham faked a double pass shot off tackle, dashed 50 yards straight down the sideline like a phantom in the dark and over the last thin line for the final touchdown.

St. Alban's threatened only once, that midway the fourth quarter. The visiting Saints at that time had the ball on the home team's 6-yard line, but an attempted pass over the goal on fourth down failed and the Richmonders took the ball. Fletcher, Croghill and Wheeler played bang-up ball for St. Alban's.

St. Christopher.	Positions.	St. Alban's.
W.Cabell	L.E.	Croghill
W.Banks	L.T.	Skipper
Perry	L.G.	Billey
Armistead	Center	Wheeler
Kennon	R.G.	Craycraft
F.Banks	R.T.	Watson
Slater	R.E.	Loyton
Morgan	Q.B.	Thom
Bosher	L.H.	Chelsay
R.Cabell	R.H.	Fletcher
Adkins	F.B.	McGee

St. Christopher	0	6	6	6	—18
St. Alban's	0	0	0	0	—0

Substitutions—Stores, Ripley, Luke, Jeffries, Trausmeck. Touchdowns—Meacham, Lipscomb, Cabell. Referee—Christian (Davidson).

TECH NEARING TITLE, WESTERN IS ROUTED

Continued From Page 15.

for Tech's first touchdown by recovering a fumble on Western's 40-yard line shortly after the game started. Hatos got away for 15 yards through right tackle, then Sachs ran totally unmolested 25 yards to the touchdown on a spinner play that saw Western's team racing the wrong way. Gormley kicked the goal.

Sachs' 30-Yard Run Fails, To Help Tech.

Sachs' 30-yard run to Western's 10-yard line again put the Red in trouble, but Tech was held and Webb kicked out well from behind his goal. Tech came right back with Hatos and Gormley plunging well and the ball rested on Western's 12-yard line at the close of the quarter.

Richman, substituting for Hatos, scored on the first play of the second quarter, through left tackle. Gormley kicked again. A drive from midfield later in the quarter saw Reichman tearing off plunges of 5 and 7 yards, ably augmented by Hatos and Gormley. Gormley put the ball across in a hard smash at center. Gormley missed the placement.

Tech was not through scoring in the second period. Edwards, Sachs and Reichman moved down the field after the kickoff, their way paved by the Tech's linemen's perfect blocking. Three rushes from midfield carried the ball to Western's 3-yard line, whence Reichman dragged two Western tacklers across for the touchdown. Gormley's kick barely cleared the bar.

Western Threatens For First Time.

Western threatened for the first time in the middle of the third period when Webb's kick from his own 30-yard line was fumbled by Meyer on Tech's 35. Three Western men made certain of the sovereignty over the ball. On the first play Amidon gained 8 yards on a pretty run around right end. But Western fumbled on the next play and Rhodes recovered for Tech as the quarter ended. Successive rushes brought the ball to Tech's 45-yard line. On the old spinner play Reichman cleared Western's line and eluded their secondary defense. The last 20 yards of his run saw no one near him. Gormley missed his placement.

Western tried the air throughout the last period, but could make no distinguishable gains. Tech's offensive work slackened visibly toward the end.

Tech.	Position.	Western.
Wohlfarth	L.E.	Heywood
Kolker	L.T.	L. Buscher
Lank	L.G.	Francis
Baxter	Center	Pimper
Rhodes	R.G.	Lathouder
Bell	R.T.	Greve
Meikeljohn	R.E.	E. Buscher
Edwards	Q.B.	Amidon
Hatos	L.H.	Beers
Sachs	R.H.	Hilleary
Gormley	F.B.	Webb

Tech	7	20	6	0	—33
Western	0	0	0	0	—0

Touchdowns—Sachs, Reichman (3), Gormley. Points after touchdowns—Gormley (placement), 4. Substitutions—(Tech), Reichman for Hatos, Himmelfarb for Rhodes, Ysnaga for Gormley, Oehman for Hatos, Meyer for Edwards, McKinney for Wohlfarth, Usinus for Kolker, Grahamlick for Lank, Mourthees for Baxter, Harris for Bell, Moore for Reichman, Oehmann for Sachs; (Western), Fletcher for Lathouder, Glassie for Fletcher, Nye for Francis. Referee—Towers. Umpire—Tolson. Head linesman—Davis.

Alabama Risks Title Chance As Fla. Dedicates Stadium

Governors to See Clash at Gainesville; Tulane Plays Auburn in Other Game Having Title Tinge; Ga. in North.

By DILLON GRAHAM.

ATLANTA, Ga., Nov. 7 (A.P.).—Down at Gainesville, Fla., where a massive new concrete gridiron stadium is to be dedicated, Alabama's Crimson Giants stake their Dixie championship aspirations against a raging band of Florida Alligators tomorrow.

Four teams—Alabama, Florida, Tulane, Georgia—yet have a chance to win the Southern title, and tomorrow's engagement will whittle the list down to three.

Alabama, with six consecutive victories in as many weeks, seems headed for its fourth Dixie championship in seven years, and is a heavy favorite. However, some observers point to Florida's stand against a powerful Georgia offense last week and believe the Alligators will surprise their followers with their game against the Tuscaloosa Tide.

Governors to See Battle.

Chief executives of both States will witness the game, which comes as the headline attraction of the twenty-fifth home-coming program at the University of Florida.

Only one other conference game has a bearing on the conference championship, and in this case Tulane, 1929 champions, expects little trouble from a courageous but crippled Auburn machine at New Orleans.

Georgia heads the intersectional charge with its tilt with New York University in New York. The Bulldogs are in their best shape since whipping Yale a month ago and carry high hopes of triumphing over the Violets.

Oglethorpe meets Wittenberg at Springfield, Ohio, and Miami clashes with Temple in a night game at Atlantic City. Louisville faces DePaul at Chicago, Centre entertains Wabash at Danville, Ky., and Loyola, of New Orleans battles Butler in the Louisiana city.

Mexican Gridmen At Jackson.

Jackson, Miss., furnishes the site for the second invasion of the United States this year by the National University, of Mexico. The gridders from the Southern Republic, defeated by Louisiana College a month ago, tackle the Mississippi College Choctaws.

Kentucky was in poor shape for its battle with Duke at Durham. Coach Harry Gamage announced that but three regulars would start and that Kelly, star half back, would not play. Georgia Tech planned to offer a changed line-up for the game with Vanderbilt in Atlanta, which would include at least five Sophomores.

Other games between conference teams bring together Clemson, and Virginia Military; Louisiana State and Mississippi, Maryland and Washington and Lee, and Virginia and Virginia Polytechnic.

Three conference teams were scheduled against outside opponents. Sewanee was to meet Chattanooga. Tennessee expected a breather with Carson-Newman, and South Carolina has its annual stake battle with Furman.

Six S. I. A. A. games are scheduled.

VIRGINIA CUB TEAM EASY FOR V. P. I.

Casey, Groth, Robinson Star as Poly Frosh Win, 39-6.

BLACKSBURG, Va., Nov. 7.—V. P. I. freshman backs ran wild back of an aggressive line here this afternoon to trounce University of Virginia freshmen, 39 to 6. The Virginia yearlings fought on almost even terms in the first half, yielding one touchdown in the first quarter and another in the second, but wilted before the drives of Casey, Groth and Robinson in the final half. Virginia scored on a pass, Harris to Abramson, against V. P. I. substitutes in the final minute of play.

After a 20-yard advance to Virginia's 40-yard mark, Casey passed 30 yards to Groth for a touchdown soon after the kick-off. Groth kicked goal. Baird, triple threat star of the Cavalier yearlings, came back with long drives through V. P. I.'s defense in the second quarter, but the Goblets took the ball in midfield.

Casey-Robinson Make Big Gains.

Casey and Robinson swept to the 6-yard line in two plays and Groth drove through tackle to score. Hard drives by Casey, Groth and Robinson swept the Little Cavaliers off their feet to run up 20 points in the third quarter. Casey reversed his field and galloped 55 yards as the half opened and Groth added another score a moment later after returning Baird's punt to Virginia's 20-yard line. Casey shot through tackle and ripped the Cavaliers' secondary with a 40-yard scoring gallop late in the quarter. Robinson went through the line for V. P. I.'s final score early in the final period to end a steady advance of 60 yards.

Abramson, shifty Virginia half back, ran through the V. P. I. subs for consistent gains in the last quarter.

V. P. I. Fresh.	Position.	Virginia Fresh.
Anderson	L.E.	Moore
Hoenstein	L.T.	McGuire
Hickman	L.G.	Dial
Bryant	Center	Wager
Sifford	R.G.	Berkovich
York	R.T.	Burger
Dunbrack	R.E.	Bence
Porterfield	Q.B.	Abramson
Groth	L.H.	Baird
Casey	R.H.	Suddarth
Robinson	F.B.	Payne

V. P. I. Freshmen	7	6	20	6	—39
Virginia Freshmen	0	0	0	6	—6

Touchdowns—Groth (2), Casey (3), Robinson, Abramson. Extra points—Groth (3). Substitutions—V. P. I.: Gibson, Moseley, Jennings, Nadeau, Talsey, Buchanan; Virginia: Harris, Adams, Cutler, Holladay, Lott. Referee—Bucher (V. P. I.). Umpire—Spruhan (Roanoke). Head linesman—Gay (W. and L.).

Va. Varsity and Frosh Hikers Beat St. John's

Special to The Washington Post.

Charlottesville, Va., Nov. 7.—Virginia's harriers registered a double victory here this afternoon defeating both the varsity and freshmen cross-country teams from St. John's College, Annapolis. The varsity score stood 25 to 31, while the yearlings barely nosed out the plebes, 27 to 28.

In the varsity race, "Billy" Lauck, formerly of Washington, was the first in, covering the course of over 5 miles in 26 minutes 51 1-5 seconds. Close on his heels was another Virginia runner, Capt. Holden. Russell and J. Dunleavy, of St. John's, ran third and fourth, and Percy and Pangel, of Virginia, fifth and sixth. Collazo, Hancock, Hampton and Johnson, all of St. John's finished next, with Weaver, Virginia, bringing up the rear.

St. John's runners were first and second in the freshmen race, Paul Dunleavy finishing in 15 minutes 21 4-5 seconds to set a new record for the course of nearly three miles. Gray sprinted at the finish to nose out Clarkson, Virginia. Peden and Roshisky, Virginia, were fourth and fifth. Others finished in order named: Milito, St. John's; Holloway, and Manuta, Virginia; Orvis, White, Hall and Eastman, St. John's; and Orr and Silverman, Virginia.

Woodward Gridmen Bow at Baltimore

Baltimore, Md., Nov. 7.—Franklin Day School defeated Woodward School of Washington, 12 to 6, in a gridiron contest at Carroll Park today. The Franklins trailed at half time, but registered touchdowns in the third and fourth periods to triumph.

Franklin Day.	Position.	Woodward.
Leroux	L.E.	M. Allen
Bolda	L.T.	Magee
Kahn	L.G.	Hermann
Ogletree	Center	Reynolds
Kudelsky	R.G.	Litzchert
Baker	R.T.	Brookhart
Griffith	R.E.	Maniscales
Glover	Q.B.	Moore
Gulley	L.H.	Demott
Davids	R.H.	Robinson
MacCubbin	F.B.	Groff

Franklin Day	0	0	6	6	—12
Woodward	0	6	0	0	—6

Touchdowns: Franklin Day—Glover, Gulley. Woodward—Groff. Substitutions—(Franklin Day) Aiken for Leroux. (Woodward) Frey for Maniscales, Maniscales for Groff, Groff for Maniscales. Time of quarters—10 and 12 minutes.

VA. ON EDGE FOR V. P. I. CLASH

Thomas Is Primed for Fray With Polytech.

Special to The Washington Post.

CHARLOTTESVILLE, Va., Nov. 7.—Virginia's scoring machine, which accounted for 85 points in two opening games before it bogged down, is being oiled up in preparation for the Virginia Polytechnic Institute game tomorrow.

If the speeding up works as well in play on Miles Field as it did in practice on Lambeth Field there'll be plenty of action. In the weekly scrimmage against the Scrubs Bill Thomas was given the ball on the first two plays and got into the clear both times.

This Daffodil eleven on defense doesn't come close to being V. P. I. But it has had enough strength to give the Cavalier regulars stiff opposition all season. This week its defensive work hasn't been strong enough to check the team drive.

Frank Sippley, quarter back, who was rather badly bruised in the Maryland game, has gotten back in uniform and is again directing the varsity plays in signal drill. Henry Sackett has been taking his place as field general in scrimmages most of the time.

Beury Drills on Backing Line.

Jim Beury has been getting some practice backing up the lines on defense against an eleven drilled in Tech plays. Ward Brewer, Doug Myers and Herbert Bryant have been getting some of the same training in stopping opposing backs as the key of the secondary defensive formations.

But it's been offense rather than defense that the Cavaliers have concentrated on this week. Forward passing has been stressed with Thomas, Sackett, Myers, Pinder and Edgar doing most of the throwing. All the backs and ends have been having an opportunity to go down under the passes.

Not since 1924, when Harold Ahner recovered a fumble in the mud and rushed it over the goal, have the university boys won over Tech on their home gridiron. They've lost the last two games which makes them doubly anxious to come through with a victory this year.

BLUES MEET SHEPHERD TODAY

Gallaudet, Lacking Reserves, Confident of Winning.

DESPITE loss of several reserves, which reduces its personnel to nineteen players, Gallaudet today is highly hopeful of scoring its fourth victory of the season when it engages the Shepherd College eleven on the Kendall Green Field starting at 2:30 o'clock.

The Blues fortunately have their regular team intact and expect to be able to beat the West Virginians without drawing on their reserves. The talented Gallaudet back field of Hokanson, Zieske, Williams and Ringle is in fine fettle.

Hokanson and Zieske are changing positions today. The former will play at quarter back and the latter at left half back. Williams and Ringle will, as usual, be in the right half and full back berths, respectively.

If Gallaudet wins it will have equaled its 1929 victory record. Last year the Blues triumphed four times in seven games. To date this season they have won three, lost one and tied one.

A line on the strength of Shepherd may be gleaned from its encounter with American here earlier in the season. American won by 6 to 0. Later on the Eagles bowed to Gallaudet, 18 to 6.

Pitt Football Fans In Clash With Police

Pittsburgh, Nov. 7 (A.P.).—A demonstration and parade of University of Pittsburgh students as a prelude to the Pitt-Carnegie Tech football game tomorrow resulted in a clash with police and paralyzing of traffic in the downtown district late today.

Several arrests were made when the marching students became unruly and the demonstration took on the aspects of a near riot. Mounted police charged into the ranks of students and several were knocked down.

The parade was broken up, but groups of young men formed later and continued to demonstrate.

Seat Pleasant Gets Forfeit From Saints

For using an ineligible player in flagrant violation of the rules of the Capital City Football League, the protest board of the circuit yesterday ruled that St. Stephen's must forfeit to Seat Pleasant by a 1-0 score the tie game it played last Sunday with the Marylanders. The protest board consists of Elmer Hardell, Tech High School football coach; Charles Guyon, director of athletics at Eastern High School, and Max Farrington, Freshman football coach at George Washington. The decision of these members was unanimous.

As a result of the forfeit, Seat Pleasant goes into a deadlock for first place with Brookland and the Mercurys in the unlimited section of the league, while the Saints, previously tied with the Alpha Delta Omegas, of Alexandria, for seventh place, will have undisputed possession of the cellar berth.

Do You Know What a Cuboid Balancer Is?

Most Styles $10.00 to $12.50

Unlike arch supports the Cuboid Balancer is not a "crutch" » but designed by a well known bone and joint specialist to keep normal, healthy feet comfortable and well. It spreads and dissipates the weight thrust of each forward step, inducing a natural spring-like action of the metatarsal arch. Try this ingenious built-in device in your next pair of Nunn-Bush shoes.

Nunn-Bush Arch-Fashioned Oxfords and Shoes
"They exercise while they support"

$5—Freeman Shoes—$6

Berberich's
F ST. at TWELFTH

RAILS' LOSSES HEAD DECLINE IN STOCKS

B. & O. Hits Lowest Price in Five Years; All Indices Slump Sharply.

3,367,880 SHARES SOLD

New York, Nov. 7 (A.P.).—The bear market in stocks rumbled on without a halt today, crowding prices to the lowest average level since August, 1927.

Selling was most active in the last hour and there was almost no covering at the close. Sales totaled 3,367,880 shares, the largest volume in three weeks.

Quotations on seasoned investment rails crumbled severely and it was in this group that the largest losses occurred. Union Pacific was off 9 points net, Pere Marquette 10 and Gulf, Mobile & Northern preferred 8. Baltimore & Ohio touched the lowest price in five years and New York Central and Pennsylvania made four and three-year minimums respectively. This represented real liquidation in addition to pressure from the shorts who have been pushing the rails consistently for many months.

Source of Selling Obscure.

The sources of the selling remained obscure. Banking circles professed to be in ignorance of any piece of bad news that might be hanging over the market. It was suggested that some of the offerings were for foreign account, France in particular, but the quietness of European exchanges weakened the point of this interpretation.

It was said also that two or three large investment trusts were liquidating rails apparently on the theory that a few dividend rates were in danger. Whatever the origin, the decline ruled the market throughout the day, spreading to bonds which were sold freely to protect equity accounts. Commodities, however, were firm.

The average drop in 90 stocks was 4.5 points, which meant that the closing composite stood at 127.8. The average for 20 utilities, with a 7-point loss, was in new low ground for the year in common with the rails and industrials, but nevertheless remained about 8 points above the November, 1929, low. Twenty carrier shares finished with an average of 100.5 against the year's high of 141.6.

View by Bradstreet's.

The weekly reviews reported quiet in trade, pointing out that the passing of the fall peak had resulted in a letdown in wholesale buying. Bradstreet's said regular seasonal business hardly reached full proportions, "leaving the satisfaction of holiday needs and regular retail buying to furnish chief occupation until the closing month of the year is entered." Dun's observed that the few encouraging signs did not obscure "the lack of a broad trade revival."

Some comment was heard on an unofficial report that U. S. Steel's unfilled tonnage schedule for last month would be relatively favorable, and that a small increase might be shown when the figures are published next Monday. In support of this view it was pointed out that October operations had declined and that buying had been somewhat larger than had been anticipated. October normally brings better bookings, but this is an abnormal year.

The day's new lows on the Stock Exchange aggregated slightly more than 250, or about 30 per cent of the number of issues traded during the session, and included virtually every important share with the exception of American Can and Woolworth. U. S. Steel, closing at 140, was the lowest since 1928, and was heavily sold at that figure, which represented a net decline of 3¾.

American Phone Off 3¼.

American Telephone put up some resistance at 190, but finally broke to 188¼, later rallying a point. It, too, had a net loss of 3¾. National Biscuit, Radio, Westinghouse, General Electric, Bethlehem Steel, Johns Manville, American Can and du Pont dropped 1 to 4.

Three-point declines in the utilities were numerous and covered American Power & Light, Electric Power & Light and Consolidated Gas. Stone & Webster and North American broke 6; Public Service of New Jersey and American Water Works 4 and Peoples Gas 12. Of the specialties, Canada Dry, Case, Coco Cola and Eastman Kodak tumbled 4 to 6. Youngstown Sheet & Tube lost 7.

Gains in wheat were small. The firmness was based on large exports and reports that the rust was spreading in Argentina. Corn was also nominally higher, reflecting firm cables and small receipts. Cotton was up 55 to 75 cents net.

France's calls on her billion dollar balances abroad, because of a recent bank failure and increased economic unsettlement in that country, firmed the franc slightly. Foreign currencies generally were steady.

FOREIGN EXCHANGE.

New York, Nov. 7 (A.P.).—Foreign exchanges irregular. Great Britain, in dollars; others, in cents.

Great Britain—Demand, 4.85⅝; cables, 4.85⅛; 60-day bills on banks, 4.83 17-32.

France—Demand, 3.92¾; cables, 3.92¾.

Italy—Demand, 5.23⅛; cables, 5.23 10-32.

Belgium—Demand, 13.94½.

Germany—Demand, 23.82.

Holland—Demand, 40.23.

Norway—Demand, 26.74½.

Sweden—Demand, 26.81.

Denmark—Demand, 26.74.

Switzerland—Demand, 19.41.

Spain—Demand, 11.34.

Greece—Demand, 1.29⅝.

Poland—Demand, 11.25.

Czechoslovakia—Demand, 2.96¾.

Jugoslavia—Demand, 1.77.

Austria—Demand, 14.06.

Roumania—Demand, 0.59¾.

Argentina—Demand, 34.87½.

Brazil—Demand, 10.75.

Tokio—Demand, 49.63.

Shanghai—Demand, 39.37½.

Montreal—Demand, 100.10⅛.

NEW YORK PRODUCE.

New York, Nov. 7 (A.P.).—BUTTER—9,547; steady.

CHEESE—178,962; steady.

EGGS—9,839; firm. Mixed colors, regular packed, closely selected heavy, 44@45; refrigerator, firsts, 22½@24; seconds, 20@22; nearby hennery brown, extra, 42@45; extra first, 35@39; nearby and nearby Western hennery white, closely selected extra, 52@57; do, average extra, 48@50; Pacific Coast white, shell treated, extra, 56@58½; do, extra first, 47@55.

DRESSED POULTRY—Irregular; chickens, fresh, 21@32; frozen, 20@37.

LIVE POULTRY—Firmer; broilers, by express, 38@32; fowls, freight, 17@24; express, 17@25; turkeys, express, 25@35; ducks, express, 25.

SUGAR—Raw, spots, duty paid, 3.38; refined, 4.75 for fine granulated.

COFFEE—Spot quiet. Rio 7s, 8½@8¾; Santos 4s, 11¾@12¼.

FOREIGN MONEY MARKET.

Paris, Nov. 7 (A.P.).—Price changes were irregular on the bourse today.

Three per cent rentes, 86 francs 15 centimes; 5 per cent loan, 100 francs 55 centimes.

Exchange on London, 123 francs 66 centimes. The dollar was quoted at 25 francs 48¾ centimes.

London, Nov. 7 (A.P.).—Bar silver, 16¾d per ounce. Money, 1½ per cent. Discount rates, short bills, 2⅛; per cent, three months, 2⅛ per cent.

NEW YORK GRAIN.

New York, Nov. 7 (A.P.).—RYE—Steady; No. 2 Western, 42¾ f.o.b. New York, and 41 c.i.f. export.

BARLEY—Steady; domestic, 57 c.i.f. New York.

WHEAT—Spot, steady; No. 1 Northern spring c.i.f. New York, 84; No. 2 hard winter c.i.f. New York, 87; No. 2 Manitoba, 79; 78¾; No. 2 mixed durum, do, 77¾; No. 2 amber durum, do, 79¾.

CORN—Spot, steady; No. 2 yellow c.i.f. New York, 90¾; No. 3 yellow, do, 87¾.

OATS—Spot, steady; No. 2 white, 44½.

Other articles unchanged.

NEW YORK STOCK EXCHANGE TRANSACTIONS OF YESTERDAY

Sales in hundreds.	High	Low	Last	Chg.	Bid
A					
2 Abitibi P & P	10	10	10	— ½	10
100 Abr & Str, pf (7) AS (2)	105	104	104	— 1	104
73 Adams Exp (1.60)	20¼	18½	18⅝	— 1½	18¾
1 Adams Millis (2)	22	22	22	+ ½	21½
5 Addressor (1⅛)	31⅝	31	31	— ⅛	30
1 Advance Rumely	4½	4½	4½	— ⅛	4
26 Ahumada L	½	½	½	—	½
130 Air Reduc (4½b)	95	94	94½	— 3¾	94⅞
11 Air Way E App (1¼)	10½	10½	10½	—	10½
13 Ajax Rub	⅜	⅜	⅜	—	⅜
16 Alaska Jun	6⅛	5⅜	6	—	5⅞
230 Alleghany	11⅛	11	11⅛	—	11⅛
3 Alleg Steel (2.55b)	48½	48	48⅝	—	45
209 Allied Chem & Dye (6)	196	186¾	188½	— 8½	188
1 Al Ch & Dy, pf (7)	123½	123½	123½	—	123½
61 Allis Ch Mfg (3)	36⅜	34½	35	— 1	34⅜
11 Alpha P Cem (2)	20⅝	19¼	19¾	— ⅜	19
10 Amerada (2)	22½	22	22	— ⅜	21⅝
2 Am Agr Chem, pf cts	22½	21½	21½	— 1½	
7 Am Agr Chem, pf	21⅞	21¼	21⅞	— ⅛	21¼
9 Am Bank Note (2)	58	56	56	— 2	51
180 Am Bank N, pf (3) AS (2)	62½	62½	62½	— ⅜	62½
4 Am Beet Sug	4½	3	3	— 2	3½
1 Am Bosch Mag	21¾	21⅜	21⅜	— 1¾	21⅛
1 Am Brake Shoe (2.40)	35½	35½	35½	—	35½
10 Am Brown B El	8¼	7⅝	7⅝	— ⅜	7⅝
200 Am Brown B, pf (7) AS (2)	55	45	55	+11	50
800 Am Can (4)	113⅞	109½	109½	— 4	109⅝
2 Am Can, pf (7)	148¼	148¼	148¼	— ½	148
3 Am Car & Fdy (6)	35	34⅞	34⅞	— ⅛	34
3 Am Chain (3)	37	37	37	— 1	37
2 Am Chain, pf (7)	90	90	90	—	90
10 Am Chicle (3b)	39	38⅝	38⅝	—	38½
11 Am Comi Al	12⅛	11⅛	11⅛	— ⅜	11⅛
8 Am Encaus Til (1)	9¾	9½	9½	—	9½
2 Amer Europ	26¼	26	26	—	25⅝
165 Am & For Pow	37¼	35⅛	35⅛	— 1⅜	35⅛
1170 Am & For Pow 6% pf AS	88¼	87⅛	88¼	— ¼	87⅛
4 Am & F P 7% pf (7)	97	96	96	— 1	96
5 Am & F P 2d 7% pf	80	78½	78½	— 1½	78¼
8 Hawaii SS (10b)	9	8½	8½	— 1	8½
3 Am Hi & L, pf	12	11	11	— 2	11
13 Am Home Prod (4.20)	51⅞	51⅛	51¼	—	51½
5 Am Ice (3)	28½	28¼	28¼	— ⅜	28¼
40 Am Internat (2)	20¼	19½	19¾	— ⅜	19¼
4 Am Loco (4)	30⅜	30⅛	30⅛	—	30⅛
1 Am Loco pf (7)	83½	83½	83½	— ½	83½
15 Am Mach & F (1.65b)	34½	32¼	32¼	— 2½	32¼
6 Am Mach & Met	4	3¾	3¾	— ⅛	3¾
5 Am Metal (1⅛)	21¾	21¾	21¾	—	21¼
1 Am Met 6% pf (6)	99	99	99	— 1	75
70 Am Nat Gas pf (7) AS (2)	45	45	45	—	43
200 Am News (4a) AS (2)	50	50	50	—	50
28 Am Pow & L (1a)	55	50¼	51	— 3¾	51½
7 Am P & L 6% pf (6)	99⅞	99⅛	99⅛	—	
9 Am P & L pf A stp (5)	87	86½	86½	—	86¼
136 Am Rad St San (1)	19⅝	18½	18¾	— ⅛	18⅜
1 Am Re Pow	10⅝	10⅜	10⅜	+ ⅛	10⅜
57 Am Roll Mill (2)	34½	33¾	34	— ⅛	33
11 Am Safety Raz (5)	24⅜	23⅞	23½	— 1⅜	23½
50 Am Shipbuild (5) AS (2)	30⅛	28	28	— 3	28
133 Am Smelt & R (4)	52⅛	49	50⅛	— 1¾	50
10 Am Smelt pf (6)	100½	99½	99½	+1	99½
4 Am Snuff (3)	38½	38	38	— ⅜	37⅞
1 Am Solv & C pf	8	8	8	—	8
26 Am Steel Fdrs (3)	28½	26½	26½	— 2⅞	26
1 Am Stores (2½b)	39	39	39	— ¼	36⅛
2 Am Sugar Ref (5)	43½	43	43	— ¼	43
1 Am Sugar pf (7)	97	97	97	— ¼	90
2 Am Sumat Tob	7	6⅝	6⅝	— ⅛	6¼
10 Am Tel & C (5) AS (2)	21	21	21	+ ⅛	18
446 Am Tel & Tel (9)	193¼	188¼	189⅝	— 3¾	189
26 Am Tob (5)	109¼	107¼	107⅝	— 3¼	107
61 Am Tob B (5)	112⅛	110¼	110⅛	— 3	110½
1 Am Type F pf (7) AS (2)	104	103½	103½	— ½	103½
157 Am Wat Wks (1a)	67½	63¾	63¾	— 4¼	63¾
1 Am Woolen	6⅝	6⅝	6⅝	—	6⅝
5 Am Wool pf	18¾	18	18	— ⅜	17½
4 Am Wtg P ctf	2⅜	2¼	2¼	— ⅛	2¼
1 Am Wtg P pf (4)	23½	23½	23½	— ⅛	23
3 Am Zinc L & S new	5¼	5¼	5¼	—	5
26450 Anaconda (2½) AS	35⅛	33⅞	34	— 1	33⅝
5 Anacon W & C (1)	23⅜	23⅛	23½	— ⅛	23½
2 Anchor Cap (2.40)	30⅛	28	28	— 3	28
1 Anchor Cap pf (6½)	97	97	97	— 3	85
3 Archer-Dan M (2)	18	17¾	18	+ ⅛	17
29 Arm of Ill A	3½	3⅜	3⅜	—	3⅜
1 Arm of Ill B	1⅞	1⅞	1⅞	—	1⅞
1 Arm of Ill pf (7)	42	42	42	— 1	37
3 Arnold Const	6	6	6	—	5½
10 Asso App Ind (4)	25½	23½	23⅞	+ ⅛	23½
2 Asso Dry Goods (2½)	26½	26½	26½	—	26½
1 Asso Dry G 2d pf (7) XD	87¼	87¼	87¼	—	
105 Atch T & S F (10)	195¼	191¼	192	— 3¼	191½
3 Atchison pf (5)	106⅝	106⅝	106⅝	— ⅜	106⅝
2 Atlantic Coast Line (10b)	116	116	116	+ ½	115⅛
4 Atlantic G W & I (3h)	47½	47½	47½	— 4½	47
4 Atlantic G W & I pf (5)	53¼	53¼	53¼	— ¼	53¼
97 Atlantic Ref (2b)	20	19½	19¾	— ¾	19
3 Atlas Powd (4)	54	53	53	— 2	52
120 Atlas Pow pf (6) AS (2)	100¼	100	100¼	—	100
1 Atlas Stores (1a)	12	12	12	—	11¾
51 Auburn Auto (4a)	64	61¼	63	— ¾	62
30 Aust Nich pf A (3) AS	18½	18½	18½	—	18¼
2 Aust Cred An (3.42)	52½	52½	52½	+ ½	52¼
15 Auto Strop Razor A (2)	61¼	61¼	61¼	— 1¼	61
1 Autosales	1⅞	1⅞	1⅞	+ ⅛	1⅝
68 Aviation Corp	4	4	4	—	4
B					
32 Baldwin Loco (1¾)	21¾	20¼	20¼	— 1⅝	20
59 Balto & Ohio (7)	78¾	76½	76½	— 3	76½
1 Balto & Ohio pf (4)	75¾	75¾	75¾	— 1¼	75¾
5 Bangor & Aroostook (3½)	59	58	58	— 2	57
63 Barnsdall A (2)	15	14⅜	14½	— ⅜	14⅜
100 Barnsdall Oil cts (1) AS (2)	23	22	23	—	23
18 Beatrice Creamery (4)	76	72	72	— 3	71⅛
2 Beatrice Creamery pf (7)	107	107	107	— ½	107½
2 Belding Hem	3	3	3	—	3
1 Bendix Aviation (2)	16⅜	15½	16	—	15¾
14 Best & Co (2)	41¾	39¾	39¾	— 2⅛	39
925 Bethlehem Steel (8)	66⅜	60⅜	61⅞	— 4⅜	61¾
1 Beth Steel 7% pf (7)	120	120	120	— 1¼	119
4 Blaw Knox (1½)	25	24	25	— 1	23½
20 Blumenthal pf (7) AS (2)	82½	82½	82½	—	82½
14 Bohn Alum (1½)	18¼	17⅞	17⅞	—	17
2 Bon Ami (5b)	60¼	60	60	— ¼	60
103 Borden (3)	66½	64	64¾	— 1¾	64⅞
7 Borg-Warner (3)	16	15⅞	16	— ⅛	15⅞
116 Briggs Mfg	15⅛	13½	14	— ⅛	13½
32 Brooklyn-Man Tr (4)	67⅛	64	64	— 3	64
1 Brooklyn & Qu Tr	10	10	10	— 1	
21 Bklyn Un Gas (5)	106⅛	103¾	103¾	— 2¾	103¾
1 Brunswick Bal	13¼	13¼	13¼	—	13
1 Bruns T & Ry	5½	5½	5½	—	5½
2 Bucyrus-Erie (1)	14¾	14¼	14¼	— ⅜	14⅛
3 Bucy-E cvt pf (2½)	26½	26¼	26¼	— ⅜	26¼
3 Budd Mfg	6¼	5⅝	5⅝	+ ⅛	6½
225 Budd Wheel (1)	9¾	9¼	9¼	+ ⅛	9¼
11 Bullard Co	17½	16	16	— 1⅜	16
11 Bulova Watch (3)	27	27	27	—	27
3 Burns Bros A (8)	78	78	78	— 7½	78
35 Burr Ad Mch (1)	22¾	21½	21⅝	— 1⅛	21¾
11 Bush Term (2½)	25	24½	24½	— 1½	24½
46 Byers Co	12	10½	12	—	10½
	43¾	40¼	40½	— 4¼	40
C					
10 Calif Pack (4)	52	50½	50½	— ¾	50¾
4 Callahan Z Ld				—	25
9 Calumet & Ariz	33	32	32	— 2	31
30 Calumet & Hec	9¾	9	9	— ⅛	9
2 Campbell Wy (2)	11⅜	11	11	— ⅛	11
139 Canada D G Ale (5)	43	38	39½	— 4½	38
10 Canada Sou Ry (3) AS (2)	65¼	65¼	65¼	— ¼	57
212 Canad Pac n	42½	41	41¼	— 1	41¼
4 Cannon Mills (1.60)	20	19¾	19¾	— ⅜	19½
4 Cap Admin A	11	10½	10½	—	10
6 Cap Adm pf A (3)	31	31	31	+ ⅛	31
29 Case C & C O stp (5) AS (2)	102½	100	100	— 3	95¼
184 Case (J I) (6)	111½	104	104	— 6	104
20 Case (J I) pf (7) AS (2)	115⅝	115⅝	115⅝	— ⅛	115¼
16 Caterpil Tr (4b)	33¾	32½	32½	— 1	32½
2 Celanese	16⅛	16	16	—	15½
5 Celotex Co	9	9	9	—	8½
15 Celotex ctfs	9¼	9	9	+ ¼	8½
220 Celotex Co pf AS (2)	31	30½	31	+ 1	31¼
2 Central Ag (1½)	22⅞	22¾	22¾	— ¼	22
3 Cent R R N J (12b)	210	210	210	—	210
4 Cerro de Pas (4)	30	29⅝	29⅝	— ⅝	29⅝
1 Certain-teed	3½	3½	3½	—	3½
24 Checker Cab (4.20)	18¼	17¾	18	— ⅛	17⅞
48 Ches & Ohio (2½)	42	40¼	40¼	— 1½	40¼
17 Ches Corp (3)	46	44½	44⅝	— 1⅜	44¼
1 Chic & Alton	1⅜	1⅜	1⅜	—	1⅜
3 Chic Gt West	7¼	6¾	6¾	— ⅛	6¾
13 Chic Gt W pf	24½	23⅜	23⅜	— ⅛	23⅝
87 Chi M St P & P	8¼	6¾	6¾	— 1⅛	6¾
55 Chi M St P & P pf	14½	13¼	13¼	— ¼	13¼
78 Chic & N W (5)	46½	43	43	— 3	43
6 Chic Pneu T	9½	9	9	—	8⅝
1 Chi Pneu T pf (3½)	25	25	25	—	24
16 Chi Rk Is & P (7)	71	68	68	— 2½	68
1 C R I & P 6% pf (6)	90	90	90	—	90
2 C R I & P 7% pf (7)	103	102	102	—	101
20 Chic Yell Cab (3) AS (2)	22¼	22¼	22¼	— 1¼	
10 Childs Co (2.40)	33	31¼	33	—	31
267 Chrysler (3)	15½	15	15¼	— ⅜	15⅛
80 City I & F pf (6½) AS (2)	81	80	80	— 1	
10 City Stores (½)	4¼	4	4	— ¼	4
10 City Stor A (3½) AS (2)	35	35	35	+10	24½
1 Cluett Pea (3)	27⅜	27⅜	27⅜	+ ⅜	27⅜
197 Coca Cola (6)	154⅝	148½	149¾	— 6¾	140½
3 Coca Cola A (3)	51⅝	51⅛	51⅛	— ¼	51
50 Colgate-Palm (2½)	50	49⅝	49⅝	— ⅛	50
18 Coll & Alk	12½	12⅛	12⅛	— ¼	12
5 Col Beacon	9½	9½	9½	—	9½
7 Col Fuel & Ir (1)	23¼	22	22	— 1¼	22½
287 Colum G & E (2)	39⅞	37⅛	37⅛	— 2½	37⅛
7 Col G & E pf A (6)	105½	105½	105½	—	105½
146 Colum Graph (.75h)	11⅞	10¼	10⅜	— 1¼	10½
47 Colum Carb (6b)	86½	84⅝	85½	— 1	85
16 Comi Credit (2)	19¼	18	18	— ⅜	18
5 Com Cred A (3)	34	33½	33½	—	33½
30 C Cr 6½% pfww(6½) AS(2)	85½	85½	85½	—	85½
13 Com Invest Tr (1.60a)	27⅜	26	26	— 1	25½
1 Com Inv Tr 6½% pf(6½)	101	101	101	—	101
164 Comi Solv (1a)	17⅜	16½	16½	— 1½	16¼
801 Com'wlth So (.60)	9¼	9	8¾	— ⅜	8¼
20 Com'wlth So pf (6)	98½	96⅝	97	— 1½	96
32 Consoleum Na	8⅝	8¼	8⅜	— ⅛	8¼
1 Congress Cig (4)	21½	21½	21½	+ ⅛	21
3 Consol Cigar (5)	29¼	29	29	—	28
40 Cons C 6½% pf (6½) AS (2)	65	64½	65	— ½	64
15 Cons Film (2)	13½	13¼	13¼	— 1⅛	13⅛
7 Cons Film pf (2)	18¾	18	18¼	+ ¼	17⅞
376 Consol Gas (4)	91	87¾	87¾	— 3¼	87⅛
10 Consol Gas pf (5)	103¾	103⅝	103⅝	+ ⅛	103⅛
1 Cons R R Cu pf (6)	39½	39	39	— 1	38
14 Consol Text	⅝	⅝	⅝	+ ⅛	⅝
12 Container A (1.20)	14	13	13½	— ¼	13½
1 Container B	3⅞	3⅞	3¾	+ ⅛	3¾
17 Cont Baking A	20	18⅛	18½	— 1	18½
20 Cont Baking B	2⅞	2⅝	2⅝	— ⅛	2⅝
4 Cont Baking pf (8)	69½	69	69½	+ ½	69
36 Conti Can (2½)	48¾	46⅝	46¼	— 2¼	46¼
31 Conti Dian Fib (1)	11¾	11½	11½	— ¼	11½
19 Conti Ins (2.40)	45	42½	42⅝	— 2½	42½
22 Conti Mot	2⅞	2⅝	2⅝	— ⅛	2⅝
123 Conti Oil Del	12¼	11¼	11⅝	— ⅜	11⅞
117 Conti Shares (1)	12½	11⅝	12	— ⅜	12
70 Corn Prod (3½b)	76½	74¼	75⅝	— ⅛	75⅛
10 Corn Prod pf (7) AS (2)	147¼	147¼	147½	—	147½
53 Coty	10¾	10	10¼	— ⅜	10¼
1 Cream of Wh (2)	29½	29½	29⅝	—	28½
5 Crex Carpet	15¾	15¾	15⅝	—	
5 Crosley Rad	7¼	7¼	7¼	—	7½
4 Crown Cork (2.40a)	36⅝	35	36	— 2	35
2 Crown Cork pfd (2.70)	32	31½	31½	— ½	31
14 Crown Zeller (1)	6¾	6¼	6¼	— ⅜	6
8 Crucible Steel (5)	56	55	55	— 2½	54
59 Crucible Steel pf (7) AS (2)	106¼	106¼	106¼	— 1½	106¼
2 Cuba Cane Pr	2	1¾	1¾	—	1¾
2 Cuba Co	6	5½	5½	—	5¼
7 Cuban Am Sugar	4	3½	3½	— ⅜	3½
5 Cudahy Pack (4)	42½	42½	42½	— ½	41½
4 Curtis Pub (6½b)	100¾	100½	100¾	+ ⅜	100
139 Curtiss Wright	3⅞	3⅝	3⅝	—	3⅝
34 Curtiss Wr A	5½	5½	5¼	—	5¼
2 Cutler Ham (3½)	49¼	49½	49½	— ⅜	49½
D					
7 Davison Chem	17	16⅝	16⅝	— 1⅜	16⅛
10 Deere & Co pf (1.40)	22	22	22	— ⅜	22
20 Del & Hud (9)	141	136	138	— 5	137
36 Del Lack & W (6)	96½	95	95¼	— 1¼	94½
3 Den, R G & W pf	34	31	31	— 3	30¾
1 Detroit Ed (8)	179	176	176	— 4	175
3 Devoe & Ray A (1.20)	18⅝	18¾	18¾	— ¼	18¾
3 Diamond Mat (8) (2)	198	196¼	197	—	196
1 Diamond Mat cts (8)	197¾	197¾	197¾	— 1½	196
4 Dome Mines (1)	8¾	8½	8½	— ¼	8¾
7 Dominion St (1.20)	13¾	13½	13½	— ⅜	13½
44 Drug Inc (4)	72	69¼	69⅝	— 1½	69⅞
3 Dul S-S & At	½	½	½	—	½
5 Dunhill Int (1)	10	10	10	—	10
461 Du Pont de Nem (4)	88	84½	86	— 1½	85⅝
1 Du Pont deb (6)	118¼	118¾	118¾	— ¼	117
2 Duq Let 1st pf (5)	105	105	105	—	105
10 Durham Hos pf AS (2)	23	23	23	—	23
E					
4 Eastern Roll (1½)	8½	8	8	— ⅞	8
173 Eastman Kodak (8b)	162½	156	157½	— 5¼	157
30 East Kod pf (6) AS (2)	129¾	129¾	129¾	— 2¾	129¾
15 Eaton Ax & Sp (3)	14	13⅜	13½	— ⅛	13
2 Elting Sch pf	38½	38⅞	38⅝	—	38⅛
104 Elec Auto L (6)	43	38½	38⅝	— 4⅜	38½
3 Elec Boat	3	3	3	—	3
261 Elec Pow & Lt (1)	44	40⅜	41	— 3½	40⅜
4 Elec Pow & Lt 6% pf (6)	92	92	92	— 1⅜	92
2 Elec Pow & Lt pf (7)	103	103	103	— ¼	101½
5 Elec Stor B (5)	52⅜	52	52	— 1⅝	52
5 Elk Horn Coal	⅝	⅝	⅝	—	⅝
1 Emerson Br A	1⅜	1⅜	1⅜	— ⅜	1¼
6 Endicott John (5)	40¾	40½	40⅝	— ⅜	40
4 Eng Pub Serv (2.40)	40⅜	39	39	— 1½	36½
7 Equit Off Bldg (3)	34⅜	34½	34½	— ⅛	34¼
106 Erie R R	33⅛	31¼	32⅝	— ⅜	32¼
14 Erie 1st pf (4)	47½	47	47	— ⅜	46½
1 Eureka Vac Cl	7¾	7¾	7¾	—	7½
1 Evans Auto L	5	5	5	—	4½
F					
9 Fairbanks Morse (3)	26½	25	25	— 2	24
18 Fash Park As	6¾	6½	6¾	+ ⅛	6
150 Fash Park pf AS (2)	22¼	20	20	— 2½	17½
15 Fed Lt & Tr (1½a)	59⅝	58	58	— 1¼	57½
16 Federal Motor (.80)	6	6	6	—	6
2 Fed Sign Sys (3)	13¾	13	13	— ¼	13
9 Federal Wat S (2.40k)	28	28⅞	26⅞	— 1⅛	27
7 Fid P Fire Ins (2.60)	50	49⅛	49⅛	— ⅜	48
13 Firestone T & R pf (6)	60⅜	59	59	— 1⅜	58¾
17 First Nat St (2½)	42¾	41⅛	41⅜	— ⅝	41⅛
1 Fisk Rubber	2¼	2	2	— ⅛	1⅞
130 Fisk Rub 1st pf AS (8)	3¼	3¼	3¼	—	3¼
55 Foster Wheel (2)	54	50	50	— 4½	50
6 Fourth N Inv	25	24	24	— 1	24
392 Fox Film A (4)	35½	32¾	34⅜	— 1⅝	34
20 Freeport Tex (4)	32⅛	31¼	31½	— 1⅝	31½
306 Fuller 2d pf (6) AS	74	73	73	— 1	73
G					
20 Gamewell (5) AS	56	56	56	— ¾	56
3 Gardner Motor	1¼	1¼	1¼	— ⅛	1¼
6 Gen Am Invest	5¼	5	5	—	5

NEW LOWS OF 1930 SEEN AS BONDS SAG

Stock Price Declines Cause Speculators to Liquidate Investment Holdings.

FOREIGN SECTION MIXED

New York, Nov. 7 (A.P.).—Heavy selling orders for domestic corporate obligations, particularly railroad issues, precipitated the sharpest declines of the week in the bond market today, and traders had their busiest session by more than a fortnight.

The steady decline in share prices caused speculators to liquidate their investment holdings at concessions which in many instances were 1 to 3 points under the previous closing prices. The close found an extensive list of bonds at new lows for the year, including some legal issues.

The average price of 10 railroad bonds was off seven-tenths of a point and the average price level of 30 domestic bonds sagged four-tenths of a point, to 98.6 against a year's low of 98.4. United States Governments were the lone exception among domestic securities in the bond market, holding firm. Treasury 3⅜s of 1940-43 and 1943-47 reached new highs for the year, while Liberty first 4¼s again equaled their 1930 peak price.

New 1930 Rail Issue Lows.

Both stock privilege and lien issues of carriers were under heavy pressure and losses ranged from 1 to 3 points. Among convertibles, Alleghany Corporation bonds of three issues were down from 1¾ to 2½. Atchison 4½s dipped 2 points, to 120, a new 1930 low. New 1930 lows also were reached by Chicago & Northwestern 4¾s, Rock Island 4½s, Erie convertible 4s A.

Among lien issues, Erie 5s of 1967 and 1975, Pittsburg, Cincinnati, Chicago & St. Louis 4½s C, St. Louis-San Francisco 4½s reacted to new lows for the year. Seaboard Airline Refunding 4s sagged 1½ to a new 1930 low, following announcement security holders' committees had been organized to effect readjustments in the road's capital structure. Seaboard 4s of 1930 were down 1⅜.

St. Paul 5s of 1975 and Adjustment 5s of 2000, Chicago & Northwestern general 4s, Rock Island 4½s A, Missouri Pacific General 4s and 5s F 1977, Nickel Plate 4½s C, and Southern Pacific 4½s (Oregon division) sagged a point or more each.

American Telephone Active.

American Telephone issues were in supply. American Telephone debenture 5s of 1965 reacted ¾ and the debenture 5s of 1960 were ¼ lower on large turnovers. The convertible 4½s yielded 4½ points. Colorado River Power & Light 4½s, Denver Gas & Electric 5s, Interborough Rapid Transit 5s, Utah Power & Light 5s and 5½s were in supply 1 to 2 points below the previous closing figures.

Consolidated Coal of Maryland 5s, Cuba Cane Products 6s, International Paper 6s and Colon Oil 6s reached new lows for the year, the latter on a 4-point drop. Pan-American Petroleum 6s dipped 12 in a thin market.

The trend among foreign bonds was mixed. Bolivian 8s soared 4 and closed 2½ net higher. Sao Paulo City 8s advanced 3. Principal European governments were steady to lower. British 5½s held at 105½, while German 5½s sagged ¾ and Italy 7s declined 1 point.

LOCAL STOCK EXCHANGE

Sales—Regular call, 11:15 a. m.
Potomac Elec. 5½% pfd., 10 at 108½.
American Security & Trust, 5 at 355.
Mergenthaler Linotype, 5 at 90.
Natl. Mtge. & Inv. pfd., 100 at 5, 100 at 5, 100 at 5.
After call—
Wash. Gas 6s, '36, Ser. B, $100 at 106½.
Capital Traction Co., 10 at 50.
Potomac Elec. 6% pfd., 5 at 111.
Wash. Gas 6s, '33, Ser. A, $1,000 at 103.
Wash. Gas 5s, $500 at 105½, $500 at 105½.

BONDS. PUBLIC UTILITIES.	Bid.	Ask.
Amn. T. & Tel. Conv. 4½s, '33	102	
Amn. T. & Tel. Conv. 4½s, '39	146	
Amn. T. & Tel. Col. Tr. 5s	105⅞	
Ana. & Pot. River R. R. 1st 5s	90	93
Ana. & Pot. River, Guar. 5s	95	98
C. & P. Tel. of Va. 5s	102	
Capital Traction 1st 5s	85	87
City & Suburban 1st 5s	80	87
Georgetown Gas Lt. 1st 5s	103½	
Pot. Elec. Power Cons. 5s	102½	103½
Pot. Elec. Power gl. and ref. 6s	107	110
Wash., Al. & Mt. Ver. ctf.	2	
Wash., Balto. & Annap. 1st 5s	35	41
Wash. Gas Light Genl. 5s	104½	106
Wash. Gas Lt. Co., Ser. A 6s	102⅜	103½
Wash. Gas Lt. Co., Ser. B 6s	106	106⅜
Wash. Ry. & Elec. Cons 4s	89	89½
MISCELLANEOUS.		
Barber & Ross, Inc	87	90
Chevy Chase Club 1st 5½s	100	
Dist. of Col. Paper Mfg. 1st 6s	50	65
Wash. Consolidated Title 6s		100
Wash. Market Cold Storage 6s	98	
STOCKS. PUBLIC UTILITIES.		
Amn. Tel. & Tel.	191½	
Capital Traction	50	51
Washington Gas	120	130
Nor. & Wash. Steamboat	210	250
Potomac Elec. Power pfd. 6s	111	112½
Potomac Elec. Power pfd. 5½s	108¼	108⅜
Wash. Ry. & Elec. Com.	450	
Wash. Ry. & Elec. Co. pfd.	98¼	99
NATIONAL BANKS.		
Capital	230	250
Columbia	400	
Commercial (stamped)	223	235
District	208	230
Federal-American	265	300
Liberty	197½	210
Lincoln	400	440
Metropolitan	320	400
Riggs	430	495
Second	185	205
Washington	240	250
TRUST COMPANIES.		
Amer. Security & Trust	352	380
Continental Trust	120	140
Merchants Bank & Tr. Co	108½	113½
National Savings & Trust	460	495
Prince Georges Bk. & Tr.	28½	30
Union Trust	225	250
Wash. Loan & Trust	450	500
SAVINGS BANKS.		
Bank of Bethesda	58	66
Commerce & Savings	325	
East Washington	25	35
Potomac Savings (new)	65	75
Sec. Sav. & Commercial	471	500
Seventh Street	315	
United States	530	635
Washington Mechanics	50	60
FIRE INSURANCE.		
American	300	
Corcoran	150	
Firemen's	31	34
National Union	21	26
TITLE INSURANCE.		
Columbia	8½	11
Real Estate	155	170
Title & Inv. Co. of Md. com	20	30
MISCELLANEOUS.		
Barber & Ross, Inc., com	12½	18
Chevy Chase Dairy pfd	107	110
Col. Sand & Gravel Co. pfd	84½	95
Col. Medical Bldg. Corp	100	125
D. C. Paper Mfg. Co. pfd	10	
District Natl. Securities pfd	68	85
Emerson's Bromo-Seltzer (a)	30	32½
Federal Storage Co. pfd	110	130
Federal-American Co. com	29½	31
Federal American Co pfd	98½	102
Lanston Monotype	102	106
Merch. Tfr. & Storage com	107	114
Merch. Tfr. & Storage pfd	93½	100
Mergenthaler Linotype	82⅜	90
Natl. Mtge. & Inv. Co. pfd	5	6
Peoples Drug Stores pfd	99½	101
Real Est. Mtge. & Guar. pfd	6½	7
Security Storage	108	115
Term. Ref. & Wh's Corp	45	50
The Carpel Corporation	24	28
Wash. Mech. Mtge. Co. com	8½	
Wash. Medical Bldg. Corp	90	
Woodward & Lothrop pfd	106	110

*Ex dividend

NEW YORK BANK STOCKS.

(Furnished by W. B. Hibbs & Co.)

	Bid.	Asked.
Bank of America	72	73½
Bankers Trust	114½	116
Bank of Manhattan	88	90
Central Hanover	257	262
Chase National	105	106
Chatham Phenix	85	86
Chemical Bank	49	50
Commercial National	265	280
Corn Exchange	137	141
Empire Trust	58	60
Fifth Avenue Bank	2450	2650
First National Bank	3700	[illegible]
Guaranty Trust	480	[illegible]
Irving Trust	37½	[illegible]
Lawyers Title	[illegible]	25
Manufacturers Trust	85½	86½
National City	115½	117½
New York Trust	164	168
Public National	74	77
Title Guaranty	128	133

NEW YORK CURB MARKET TRANSACTIONS OF YESTERDAY

Sales in hundreds.		High	Low	Close
	A			
9	Affiliated Pro(1.60)	12½	11½	12½
1	Allegheny Gas	2⅛	2⅛	2⅛
2	Alum Goods (1.20)	13½	13½	13½
1	Am Austin Car	1⅞	1⅞	1⅞
2	Am Bakeries A (3)	30	29	29
2	Am Br Bov Fd	4¾	4⅝	4⅝
14	Am Cit P & LA(3r)	33¼	30⅝	31
17	Am Ci P&LB(10%f)	8⅝	7½	7⅝
29	Am Com P A(10%f)	17	16½	16⅞
1	Am C P B (10%f)	34⅛	34⅛	34⅛
101	Am Cyan B	11	10½	10½
7	Am Equities	8	7⅞	7⅞
45	Am & Fgn P war	22⅞	20¼	20⅝
15	Am Founders	6	5⅞	6
36	Am Gas & El (1a)	85	80⅞	81½
100	Am Hardware AS	49½	49	49
39	Am Invest B	5⅜	4½	4½
6	Am Invest war	2	1⅞	2
50	Am Laun Mch(4)AS	49⅞	49⅝	49⅝
9	Am Lat & Tra(2½)	48⅞	48⅞	48⅞
2	Am Maracaibo	1	1	1
7	Am Nat Gas	7	6½	6½
335	Am Sup Power	12¼	10⅞	10⅞
3	Am Sup P 1stpf(6)	94½	94	94
2	Am Sup Pow pf (6)	91½	91½	91½
3	Am Thread pf (¼)	3¼	3¼	3¼
28	A U & G B vtc(.40)	4¼	3⅞	3⅞
3	Am Yvette	1⅜	1⅜	1⅜
6	Anch P Fen(10%f)	5	4½	4½
6	Anglo Chi C Nit	18	18	18
5	Appalach Gas	6⅞	6½	6⅞
2	Aris Comm	1⅛	1⅛	1⅛
22	Ark Nat Gas	7	6⅞	6⅞
54	Ark Nat Gas A	7⅛	6⅞	6⅞
4	Ark Nat Gaspf(.60)	7⅜	7⅜	7⅜
3	Asso Dye & Ptg	½	½	½
2	Asso Dye & Ptg cod	¼	¼	¼
1	Asso El IndLtd(.30)	5⅜	5⅜	5⅜
56	Asso G & EA(2.40r)	21½	19½	19⅝
2	Asso G & E deb rts	2	2	2
1	Asso Ray pf (6)	46	46	46
4	All Cst Fish	8	7	7
22	Atlas Util	5⅛	5	5
10	Aut V M cv pr pt	6	5⅛	6
79	Avia Corp Am	25	23	24
	B			
2	Babcock & Wil(9g)	115	113	113
6	Bahia Corp	1½	1½	1½
3	Bahia Corp pf	1⅝	1⅝	1⅝
5	Bauman (L)pf (7)	26	26	26
1	Bickford (1)	17	17	17
8	Bliss E W (1)	15½	15	15
7	Blue Ridge (.40)	4½	4¼	4¼
29	Blue R cvt pf (3r)	34⅝	31½	31½
1	Bohack H C (2½)	64	64	64
27	Bourjois	4⅛	4	4
2	Bower Roll Bear(1)	9½	9½	9½
24	Bras T & L (2a)	26⅛	25¼	25½
1	Brit Am T B(.961)	25¼	25¼	25¼
3	British Celanese	2¼	2¼	2¼
1	Bulova W pf(3½)	30½	30½	30½
1	Bunk H & S(8½g)	51	51	51
1	Burma Ltd (.31g)	2⅜	2⅜	2⅜
10	Bwana M'Kubua	2⅛	2	2
	C			
5	CAM Co vtc	¼	¼	¼
79	Can Marc Wireless	2⅜	2½	2½
1	Carib Syn	1⅛	1⅛	1⅛
5	Celanese 1 pf(7¾g)	63	63	63
2	Cen & SW Ut(6%f)	18⅜	18⅛	18⅛
1	Cent At St vtc	½	½	½
10	Cent Me P pf(7)AS	106⅞	106⅞	106⅞
24	Cent P S A (1¾r)	19¼	17⅞	18
1	Cent Pub Serv Del	20	20	20
119	Cent States El(.40a)	12⅛	9⅞	10⅛
1	Cent St El pf xw(6)	66	66	66
2	Centrif Pipe (.60)	6½	6½	6½
1	Chain Str St	7½	7½	7½
16	Chath Ph Al nv(½)	16¼	16	16
929	Cities Serv (.30a)	23½	20⅝	20⅞
5	Cities Serv pf (6)	90¼	90⅛	90⅛
1	Cities Ser B pf(.60)	8¼	8¼	8¼
3	Cleve Elec Ill (1.60)	46⅝	46¼	46¼
2	Cleve Tract (1.60)	8⅞	8⅜	8⅜
120	Colomb Syn AS	⅛	⅛	⅛
6	Colon Oil	2⅞	2½	2½
52	Colum O & G vtc	7⅝	7⅜	7⅜
406	Comwith & So war	2⅛	1⅞	1⅞
3	Comstock Tun	⅜	⅜	⅜
2	Cons Aircraft	10⅛	10⅛	10⅛
31	Cons Cop Min	2⅞	2⅝	2⅝
2	Cons Dairy	7	7	7
23	Cons G & EB(3.60)	89⅝	87¼	87⅞
1	Cons G U A (2.20)	18⅛	18⅛	18⅛
1	Cons Laundries (1)	12⅛	12⅛	12⅛
25	Cont G&Eprpf(7)AS	99⅝	99⅝	99⅝
150	Cont S cvt pf (6)AS	52	51	52
15	Cord Corp	4⅛	4	4
2	Corp Sec Chi (6%f)	17⅜	17⅛	17⅛
4	Corroon & Rey	5⅝	5⅝	5⅝
65	Cosden Oil	4⅛	3⅛	3⅛
7	Courtaulds (.45)	10⅛	10⅛	10⅛
57	Creole Pet	4⅛	4	4
8	Crocker & Wheel	7⅝	7⅝	7⅝
3	Crosse & B pf (3½)	25	25	25
1	Crown Cent Pet	⅜	⅜	⅜
3	Cuneo Press (2½)	25	24	24
1	Curtiss Wright war	⅝	⅝	⅝
1	Cusi Mex Min	⅛	⅛	⅛
	D			
2	Daniel Reeves (1½)	22	22	22
3	Darby Pet (1)	6⅛	6	6
2	Davenport Hos (2)	11⅛	11⅛	11⅛
13	Dayton Airpl	2⅞	2⅝	2⅝
9	Deere & C n (1.20a)	51⅝	48	48
20	De Forest	2½	2¼	2¼
1	De Haviland n (½)	7	7	7
43	Detroit Aircraft	2⅛	1⅞	1⅞
39	Dia Match new	12⅞	12	12
88	Dia Match pf new	24⅝	24⅛	24⅛
5	Doehler Die-Cast	6⅞	6⅞	6⅞
1	Douglas Aire (¾)	13¼	13¼	13¼
1	Dow Chem (2) XD	51	51	51
1	Dresser Mfg A (3½)	35⅛	35⅛	35⅛
5	Dresser Mfg B (2)	23	21⅞	21⅞
1	Driver Harris	33⅝	33⅝	33⅝
17	Durant Mot	1⅝	1⅜	1⅜
	E			
3	East Gas & Fuel	21	20⅛	20⅛
5	East S Pow B (1)	18⅛	17	17
13	Eisler Elec	5⅜	5⅛	5⅛
7	El Bond & S (6%f)	47⅛	43⅜	44
2	El B & S pf (6)	105	104⅝	105
1	El B & S 5% pf (5)	93⅝	93⅝	93⅝
6	El Pow Assoc (1)	14⅛	14	14
22	El P Assoc A (1)	14	12	13
18	El P & L opt war	25⅛	24⅛	24⅛
25	Electric Share (1a)	13	10⅛	12⅝
2	Elect Share pf (6r)	80⅛	80⅛	80⅛
1	Em Br Selt B	31	31	31
2	Empire Corp war	½	½	½
5	Empire P (4.60g)	34	33½	33½
1	Emp Steel	4⅛	4⅛	4⅛
1	Eng Gold Mines	⅛	⅛	⅛
6	Europe El deb rts	2¼	2¼	2¼
4	Evans Wallo Lead	⅞	⅞	⅞
	F			
8	Fabrics Finish	¾	¾	¾
31	Fairchild Avia A	2	2	2
70	Fajardo Sug AS	40	40	40
2	Fedders Mfg A	5½	5½	5½
1	Fed Cap (.80)	3⅛	3⅛	3⅛
12	Fiat rcts (1½)	13	12⅝	12⅝
1	Fla P&L 7% pf (7)	100	100	100
3	Flintkote A	12½	12	12¼
1	Ford M C A (1¼g)	20	20	20
20	Ford M Ltd (.37½)	15⅞	15¼	15¼
22	Fox Theater A	6	5⅛	5⅛
1	Franklin Mfg	7⅛	7⅛	7⅛
	G			
2	Galena Oil	3	3	3
1	Gal Houston El pf	5	5	5
1	Garlock Pack (1.20)	16	16	16
23	Gen Aviation Corp	8⅛	7⅛	7⅛
31	Gen Bak	1⅜	1⅛	1⅛
9	Gen Bak pf (3)	32⅝	32⅛	32⅝
17	Gen El Ltd rct (½)	11⅝	11⅛	11⅛
150	G G&E cv p B(6)AS	63⅛	63	63
32	Gen Ldy Mach	20⅞	19¼	20
1	Gen Pete new	26	26	26
5	Gen Thea Eq	13½	12⅞	13
3	G Thea Eq cv p(3)	34	33⅞	33⅞
1	Gilbert Co pf (3½)	32	32	32
2	Glean C Harv (2)	19	19	19
5	Glen Alden Coal (8)	61	60	61
9	Globe Under (.30k)	8	7⅞	7⅞
1	Gold Coin	⅜	⅜	⅜
1	Gold Seal Elec	1⅛	1⅛	1⅛
39	Golden Center Min	1⅜	⅞	⅞
15	Goldfield Cons	⅛	⅛	⅛
112	Goldman Sachs	10¼	9⅞	9⅞
3	Gotham Knitbac	¼	¼	¼
2	Gramaph rcts (.20)	10⅝	10⅝	10⅝
50	Gray Tel P Sta AS	71½	71½	71½
1	Graymur	23¼	23¼	23¼
10	Gt A&P nv(5¼g)AS	177	177	177
1	Greir Stors	5	5	5
25	Greyhd C pr pf AS	83	83	83
3	Groc Str Prod vtc	4⅞	4⅜	4⅜
5	Guardian Fire (2)	23	20¼	23
22	Gulf Oil C Pa (1½)	77⅝	76	76½
40	Hart Schaf & M AS	98	98	98
2	Helena Rubenstein	2¼	2¼	2¼
4	H Walker G & W(1)	6⅞	6⅝	6⅝
1	Hires Co A (2)	28	28	28
2	Holling Gold M(.60)	6	6	6
2	Hormel G (2)	27½	27½	27½
2	Horn & Hart (2½)	32⅝	31⅞	32
22	Hudson Bay M & S	4	3⅞	3⅞
8	Humble Oil (2)	71⅝	71¼	71⅝
6	Huyler St Del	5	5	5
7	Hydro El Serv (2)	26¼	25½	25½
1	Hygrade Food	4¼	4¼	4¼
	I			
18	Imp Oil Can (½)	18	17⅞	17⅞
1	Imp Oil Can reg(½)	17½	17½	17½
3	Imp Brit Tob (.89g)	23½	23⅛	23½
8	Ind Ter Ill A	21⅛	21⅛	21⅛
1	Ind Ter Ill B	21	21	21
4	Indus Fin ctf(10%f)	11¼	11¼	11⅜
25	Indust F pf (7) AS	62	62	62
2	Insull Util (10%f)	43⅛	41⅛	41⅛
12	Ins Co N Am (3k)	54¼	53	53⅝
2	Insurance Sec (.70)	8⅛	8⅛	8⅛
2	Intercoast Trade(1)	8⅝	8	8⅛
26	Int Hy El pf(3½)AS	50⅛	50⅛	50⅛
23	Internat Pet (1)	14⅛	14⅛	14⅛
1	Inter Saf Raz(2¼g)	12⅝	12⅝	12⅝
9	Inter Super P (1a)	25½	23¼	24⅝
30	Inter Util B	7⅛	6⅞	6⅞
2	Interstate Equit	4⅝	4⅝	4⅝
1	Intera Eq cv pf(3)	34	34	34
1	Irving Air Ch (1)	8⅛	8⅛	8⅛
3	Isotta Fras Co(1.06)	7	7	7
9	Ital Superpow A	4⅛	4	4
4	Ital Super deb rt	1⅞	1⅜	1⅜
	L			
1	Lackawanna Sec(4k)	38	38	38
1	Lefc Realty pf (3)	26⅛	26⅛	26⅛
5	Lehigh C&N n(1.40)	28⅞	27⅞	27⅞
11	Leonard Oil	1	⅝	⅞
48	Lion Oil (2)	9⅝	6⅞	7⅞
6	Loew's war	6⅛	5⅛	5⅛
11	Lone Star Gas (1)	24⅛	23⅜	23⅞
15	Long Is Light(.55)	33⅞	32	32
25	Louis L & E	1	1	1
18	MacMarr St (1)	10	9⅞	9⅞
5	Magdalena Syn	⅛	⅛	⅛
1	Mapes Cons (3)	37	37	37
5	Marco Int Mar(.38)	8⅛	8½	8½
1	Mass Util Asso	5⅜	5⅜	5⅜
9	Mavis Bott	⅜	⅜	⅜
1	Mayflower Asso (2a)	43	43	43
3	MeadJohnson (4¼g)	70	68⅜	68⅜
17	MempNatGas (.70g)	10⅞	10¼	10⅛
7	Mercant Strs (1)	30	29⅞	30
5	Mer&MfgSec A(1½)	18	18	18
1	Mer Ch&S pf (6½)	75	75	75
5	Mesabi Iron	1¼	1¼	1¼
1	Metal & Min (1.20)	1¼	1¼	1¼
1	Metro Ch Stores	4⅛	4⅛	4⅛
10	Mexico Ohio Oil	2	1⅞	1⅞
3	Mid St Pet B vtc	1¼	1	1
3	MidWestStUtil (1¾)	21½	20	20
31	Mid West Util (8%f)	20⅞	19¼	19⅞
5	Mid West Ut B war	1⅝	1⅝	1⅝
1	MidWestUt psw (6)	99	99	99
6	Midland Steel n (2)	16¼	16¼	16¼
70	MissRivPow pf(6)AS	108⅛	108⅛	108⅛
18	MoKansPipL (10%f)	9⅝	8⅝	8⅝
31	Mo Kans P L B vtc	⅝	⅝	⅝
2	Montecat deb rt	⅝	⅝	⅝
1	Moody's Inv ptpf(3)	30½	30½	30½
1	MooreDropFor A(6)	29	29	29
2	MountainPro (1.60)	6⅛	6	6
	N			
7	National Am Co	6	6	6
10	Nat Avia	4¼	3⅞	3⅞
1	Nat Bond & Sh (½)	30½	30½	30½
1	Nat El Pow A(1.80)	23¼	23¼	23¼
1	NatFamStrs (10%f)	5⅛	5⅛	5⅛
3	Nat Fuel & Gas (1)	26⅞	26½	26½
6	Nat Investors	5⅜	5⅜	5⅜
3	Nat Mfg & Strs	6	6	6
1	Nat P&L 6% pf (6)	100¼	100¼	100¼
4	NatPubSer A (1.60)	19¼	18⅞	18⅞
1	Nat Rub Mach (1)	6⅛	6⅛	6⅛
2	Nat Sh T Sec A(½)	15½	15½	15½
5	NatSugRef N J (2)	29	28½	28½
1	Nat Tile	7	7	7
14	Nat Trade Journal	1½	1	1
1	National Trans (1)	14⅞	14⅞	14⅞
1	Nat Union Rad (1)	2½	2½	2½
1	Nehi pf (5¼)	74	74	74
1	Nelson (H) (1)	14¼	14¼	14¼
30	Nev Cal Elec AS	110⅛	110⅛	110⅛
3	Newberry J J (1.10)	25	25	25
1	New Bradford (½)	2	2	2
20	NewEngPow(2) AS	84⅝	84⅝	84⅝
10	N Eng P p (6) AS	89¼	89¼	89¼
1	New Haven Clock(1)	10	10	10
7	N J Zinc (2½g)	52	50	50
21	NewMex&Ariz Ld	2	1⅞	1⅞
15	Newmont Min (4)	54⅝	51½	51½
11	Newport Co (2)	17	16⅞	17
1	N Y Steam new	52	52	52
6	N Y Steam rts	9	8⅛	8⅛
200	NYT 6½% p(6½)AS	114½	114	114
3	N Y Transit (1.60)	15⅛	14	15⅛
235	Niag Hud Pow (.40)	11⅛	10⅛	10⅛
26	Niag Hud P B war	5	4⅛	4⅛
12	NiagSharesMd (.40)	8⅛	8	8
2	Noma Elec (.60)	7	6⅞	6⅞
10	Noranda Mines (2)	15⅛	15⅛	15⅛
10	Nordon Corp Ltd	⅛	⅛	⅛
2	Nor Am Avia A war	1⅛	1⅛	1⅛
2	Nor & Sou Am A	10	10	10
4	Nor European Oil	1¼	1⅛	1⅛
275	NoIndP S 6% p(6)AS	96	90	90
1	NorthamWar p (3)	26⅛	26⅛	26⅛
8	NorStates P A (8)	133	130	130
10	N St P 6% p (6)AS	98⅛	98⅛	98⅛
	O			
50	Ohio Brass B(6b)AS	65	65	65
2	Ohio Cop	⅜	⅜	⅜
9	Oil Stocks A (½)	5⅝	5½	5½
1	Outboard Mot A	5	5	5
	P			
2	Pac G&E 1 pf (1½)	27⅜	27⅜	27⅜
7	Pac West Oil	10	10	10
4	Pandem Oil	⅛	⅛	⅛
6	Pantepec Oil	2	1⅞	1⅞
1	Parke Davis (1.65g)	30	30	30
112	Pennroad Corp(.20)	7⅞	7	7⅛
1	PennGas&El A(1½)	11	11	11
1	Pa P&L 7% p (7)	110	110	110
4	Peo G L & C rts	9⅝	9½	9½
1	Peo Lt Pow A(2.40r)	24⅞	24⅞	24⅞
10	Pepperell Mfg (8)AS	84	84	84
50	PerfecStove(4½) AS	35	35	35
4	Petroleum Cor war	1	1	1
1	Philippe (L) A(1.60)	12	12	12
15	Philip Morris	⅜	⅜	⅜
4	PierceGovernor(1½)	4	3½	3½
3	Pie Bak of Am A(2)	29⅝	29⅛	29⅛
1	Pilot Radio A	4	4	4
5	Pitney Bowes (.20)	7⅞	7⅛	7⅞
150	Pitts L E Ry(10g)AS	103¼	103	103*
22	Plymouth Oil (2)	20½	20	20
2	Premier Gold (.24)	¾	11	11
1	Prentice Hall P cv	21½	21½	21½
10	Prince&Whitely (¼)	1⅜	1⅜	1⅜
4	Prince&White pf(3)	17¼	16½	16½
1	Prod Roy (1)	4⅜	4⅜	4⅜
2	Pub Serv No Ill	242	242	242
27	Prudential Invest	13¼	11⅞	11⅞
26	Pub Util Hold (½)	8	7⅛	7⅛
13	Pub Util Hold war	1½	1	1½
10	PugSdPo 5% pf(5)AS	86⅛	86⅛	86⅛
30	Pure Oil pf (6) AS	85	85	85
1	Pyrene (.80)	7⅛	7⅛	7⅛
	R			
5	Radio Products (1k)	2⅛	2⅛	2⅛
7	Railroad Sh (¼)	4	3⅞	3⅞
2	Reiter Foster	2	2	2
4	Reliable Strs (5%f)	9⅝	9½	9½
1	Reliance Intl B	⅝	⅝	⅝
1	Reliance Manage	6	5⅞	5⅞
10	Reybarn Inc	2½	2⅛	2⅛
19	Reynolds Invest	1½	1⅛	1⅛
1	Rich Oil Cal pf(1¾)	14	14	14
1	Richmond Rad	¾	¾	¾
1	RichmondRad cvtpf	3⅛	3⅛	3⅛
2	Rochester Cent Pow	20	20	20
1	Rike-Kumler (2.20)	27	27	27
13	Rock L&P tctf(.90)	18	17⅛	17⅛
10	Rolls Royc Ltd(⅛g)	9½	9½	9½
2	Roosevelt Field	2	2	2
15	Rossia Intl	3⅛	3	3
1	Royal Type (3½g)	30⅛	30⅛	30⅛
2	RoyaltyCor p(1.80g)	5⅞	5⅞	5⅞
1	Ruberoid Co (4)	41⅛	41⅛	41⅛
7	Ryan Cons	2½	2	2
	S			
275	Safe Car H&L (8) AS	108	104½	104½
26	St Regis Paper (1)	16⅛	15	15
50	StRegisPap pf(7)AS	107⅛	107⅛	107⅛
4	Salt Creek Prod (2)	7⅛	7	7
8	Saxet Co	10⅛	9⅞	10⅛
13	Schul Un 5c-41 St	1⅛	1⅛	1½
2	Seaboard Util (½)	4	4	4
7	Sec Corp Gen (.40)	23	22	22
12	Segal Lock (½)	5	4⅛	5
18	Selected Indust	3⅛	3	3⅛
42	Sel Ind allo ctf(4½)	83	60	60
5	Sel Ind pr pf (5½)	59	56	56
1	Selfridge Prov (.27)	2	2	2
5	Shattuck Denn	3⅛	3	3
2	Shawinig W&P(2½)	51	50½	51
18	Shenandoah	7⅛	6⅛	6½
9	Shenandoah pf (3r)	36⅛	35½	35½
2	Silica Gel ctf	9⅝	9⅜	9⅜
10	So Am Airlines I pf	2⅛	2	2
1	So Cal Ed A p(1¾)	29	29	29
1	So Cal Ed B p(1½)	26⅛	26⅛	26⅛
2	S Cal Ed Cp(1.37½)	24⅝	24⅝	24⅝
2	Southern Corp	4⅛	4⅛	4⅛
2	So Penn Oil (2¼g)	25⅝	23⅝	25⅝
9	Southwest Gas Ut	6⅛	5	5
26	Span & Gen rcts	⅜	⅜	⅜
3	Span & Gen Ser B	⅛	⅛	⅛
125	Speig M S p(6½)AS	26	25	25
3	Stand Dredg (.60)	8⅛	8⅛	8⅛
14	Stand Mot	1¼	1⅛	1⅛
126	St Oil Ind (2½)	40¼	39⅞	39⅞
30	St Oil Ky (1.60)	24⅛	23⅞	23⅞
5	St P & Lt B (2)	40⅛	40¼	40¼
100	St P & Lt pf (7) AS	103	102¼	103
3	Starrett Corp	10⅛	10	10
3	Starrett pf (3)	29⅞	25	25
11	Stein & Co (1.60)	14	11	14
1	Strauss (Nathan)	5	5	5
2	Stroock & Co (1)	12	12	12
5	Stuts Mot Am	1⅛	1¼	1¼
2	Sun Invest	7	6⅝	6⅝
6	Sunray Oil (.40)	4⅜	4⅛	4⅛
14	Swift & Co (2)	29	28⅞	28⅞
3	Swift Int (3½g)	31⅛	31⅛	31⅛
1	Swiss-Am El pf(6)	89	89	89
1	Syr Wash Mch B	6⅛	6⅛	6⅛
	T			
4	Taggart Corp (1)	14	13	13
4	Tampa El (2a)	49	46⅛	46⅛
3	Technicolor Inc	6	5	5
5	Teck H Gold (.60)	5⅜	5⅜	5⅜
2	Texon Oil & L (4g)	10¼	10¼	10¼
2	Thatcher Sec	2⅛	2⅛	2⅛
2	Todd Shipyards (4)	48¼	48⅛	48⅛
3	Transcont Air Tr	6⅞	6¼	6¼
5	Tr Lux D Pic A	6	6	6
1	Tri Cont Corp war	3⅛	3⅛	3⅛
160	Tubize Ch Cp B AS	4⅝	4⅛	4⅛
3	Tung-Sol Lamp (1)	8	6⅛	6⅛
5	Twin St N G A (1)	5⅜	5	5
	U			
7	Ungerleider Fin	24	23⅛	23⅛
1	Union Am Invest	19⅛	19⅛	19⅛
1	Un N G Can(1.60g)	18⅛	18⅛	18⅛
1	United Carbon pf(7)	103	103	103
1	United Carr F(.60)	4⅛	4⅛	4⅛
2	United Ch ptc pf(3)	19	19	19
24	United Corp war	7⅞	7⅛	7⅞
1	United Dry Dock	3⅜	3⅜	3⅜
186	United Fdrs(2-35f)	10⅛	10⅛	10⅛
99	United Gas new	9⅛	8⅜	8⅜
34	United Gas war	3⅛	3⅛	3⅛
4	United Gas pf (7)	91⅛	91⅛	91⅛
70	United L&P A (1)	27⅞	26⅛	26⅞
4	Unit L&P cv pf(6)	102⅛	102⅛	102⅛
3	United Milk Prod	2⅛	2⅛	2⅛
2	Unit Prof Sharing	2⅛	2⅛	2⅛
1	United R&E Balt	9	9	9
2	U S & Int Sec	1⅛	1⅛	1⅛
2	U S & Int Sec pf(5)	45	41	41
7	U S & Overseas cod	14¼	13⅛	13⅛
4	U S Dairy Prod B	10	10	10
36	U S Elec Pow	6⅜	6⅛	6⅜
3	U S Finish	6⅜	6⅛	6⅛
3	U S Foil B (1)	7	6⅞	7
8	U S Lines pf (1)	7⅛	7⅛	7⅛
3	U S Radiator (2)	26	24⅛	24⅛
1	United Stores vtc	3	3	3
4	United Verde Ext	7⅛	7⅛	7⅛
1	Utah Apex M (½)	1⅛	1⅛	1⅛
9	Utility Equities	7⅛	7	7
54	Util P & L (1r)	10⅛	10	10
3	Utility & Indust	8⅛	8	8
1	Utility & In pf(1¼)	19⅛	19⅛	19⅛
	V			
62	Vacuum Oil (4¼g)	62⅛	60	60⅛
10	Venezuelan Pet	1⅛	1⅛	1⅛
5	Vick Finance (.40)	6	6	6
1	Vogt Mfg Co (2)	12	12	12
	W			
14	Walgreen Co	23⅛	23	23⅛
2	Watson (J W) Co	1⅛	1⅛	1⅛
1	Welch Grape (3½g)	55	55	55
14	Williams R C(1.40)	9⅛	8⅛	8⅛
2	Winter Benjamin	1⅛	1⅛	1⅛
1	Wright Hargreaves	1⅛	1⅛	1⅛
	Z			
2	Zonite Prod (1)	9½	9	9½

DOMESTIC BONDS.

Sales in lots of $1,000.		High	Low	Close
	A			
10	Ala Pow 5s, 1968	103⅜	103⅜	103⅜
36	Ala Pow 4½s, 1967	99	98⅝	99
12	Alumin Co 5s, 1952	103⅝	103	103⅛
11	Alumin Ltd 5s, 1948	99½	99¼	99¼
2	Am Cmwlth Pow 6s, 1940	89	89	89
30	Am G & E 5s, 2028	98⅛	98¼	98⅛
4	Am G & Pow 6s, 1939	94½	94	94
16	Am Pow & L 6s, 2016	106	105	105
11	Am Rad 4½s, 1947	97	96¼	97
5	Am Roll M 5s, 1948	97	97	97
2	Appalach Gas 6s, 1945	86⅛	86	86
5	Appalach Gas 6s, B, 1945	72	71	71
17	Appalach Pow 5s, 1956	101⅛	101⅛	101¼
1	Appalach Pow 5s, 2024, A	104	104	104
10	Ark Pow & Lgt 5s, 1956	100⅛	100⅛	100⅛
5	Asso Dye & Print 6s, 1938	20⅛	20⅛	20⅛
20	Asso Elec 4½s, 1953	90	89⅜	89½
3	Asso G & E 5½s, 1938	82½	81⅞	81⅞
28	Asso G & E 5s, 1950	83	82	82
1	Asso G & E 5½s, 1977	95¼	95¼	95¼
40	Asso G & E 5s, 1968	82⅜	82¼	82¼
37	Asso G & E 4½s, C, 1949	77	76½	76½
1	Asso Sim Hdw 6½s, 1933	78	78	78
16	Assoc Tel Util 5½s, C, 1944	90	89⅛	89⅛
17	Asso Tel & Tel 5½s, A, 1955	88⅜	88½	88½
	B			
2	Beacon Oil 6s, 1936	98	98	98
1	Bell Tel Can 5s, B, 1957	103⅜	103⅜	103⅜
3	Bost & Me 6s m, 1933	102⅜	102⅜	102⅜
	C			
1	Calif Pack 5s, 1940	99⅝	99⅝	99⅝
4	Can Nor Ry Equip 7s, E, 1935	109	108½	108½
16	Cap Admin 5s, A, 1953 xw	83	82½	82½
1	Caro P & L 5s, 1956	102½	102½	102½
7	Caterp Trac 5s, 1935	100⅛	100	100
19	Cent St El 5½s, 1954	69⅞	67½	67½
7	Cent St El 5s, 1948	66½	66½	66½
1	Cent St P & L 5½s, 1953	86½	86½	86½
75	Chic Dist El 4½s, A, 1970	93¼	92½	92½
2	Chic Dist El 5½s, B, 1935	100⅜	100⅜	100⅜
1	Chic Pneu Tool 5½s, 1942	99	99	99
2	Cigar Strs Real 5½s, A, 1949	79⅜	79⅜	79⅜
1	Cin St Car 6s, B, 1955	94¼	94¼	94¼
14	Cities Ser 5s, 1966	81⅞	81⅞	81⅞
1191	Cities Ser 5s, 1950	89⅛	85	85½
8	Cities Ser Gas 5½s, 1942	90	89½	89½
39	Cities Ser Pow 5½s, 1952	87⅜	86½	86½
2	Com Larabee 6s, 1941	50¼	50¼	50¼
3	Comwealth Ed 4½s, E, 1960	100	100	100
13	Cons Gas, Balt, 5s, F, 1965	105⅝	105⅝	105⅝
38	Conswm Pow 4½s, 1958	100½	100⅛	100⅛
60	Cont Gas & El 5s, A, 1958	85¼	84	84
7	Cont Oil 5¼s, 1937	97¼	96½	96½
6	Crane Co 5s, 1940	102	101¾	102
2	Crucible Steel 5s, 1940	99⅜	99⅛	99⅜
4	Cudahy P 5½s, 1937	97	97	97
	D			
6	Denv & Salt Lake 6s, 1960	62	62	62
4	Detroit C Gas 6s, A, 1947	106¼	106¼	106¼
3	Det Int Bridge 7s, 1952	10⅜	10	10⅜
3	Det Int Bridge 6½s, 1952	38⅛	38	38⅛
6	Duquesne Gas 6s, 1945	81	80	81
	E			
43	East Util Inv 5s, A, 1954	72⅜	69	70
13	Ed Elec Ill 5s, 1933	102⅜	102⅜	102⅜
10	El Elec Ill 4s, 1932	100⅛	100⅛	100⅛
5	El Paso Nat Gas 6½s, 1943 ww	102	100	100
4	El Paso Nat Gas 6½s, 1938	102	100	100
17	Elec Pow & Lt 5s, 2030	87	86¼	86⅜
57	El Pow & Lt 5s, 2030 new	86⅛	86	86
25	Empire O & R 5½s, 1942	88⅜	87¼	87¼
	F			
7	Fairbanks Morse 5s, 1942	98	97½	98
1	Fed Water 5½s, 1954	86	86	86
26	Fla Pow & Lt 5s, 1954	85⅛	84⅜	84⅜
	G			
6	Gatineau Pow 5s, 1956	94½	94	94½
1	Gatineau Pow 6s, 1941	97	97	97
5	Gen Laundry 6½s, 1937 ww	35	35	35
15	Gen Vend 6s, 1937 ww	20	19⅞	19⅞
16	Geo Pow 5s, 1967	100⅜	100⅛	100⅛
5	Glidden Co 5½s, 1935	93	93	93
1	Grand Trunk 6½s, 1936	107⅜	107⅜	107⅜
3	Gulf Oil Pa 5s, 1947	101½	101½	101½
5	Gulf Oil Pa 5s, 1937	101⅜	101⅜	101⅜
10	Gulf St Ut 5s, A, 1956	99¼	99¼	99¼
	H			
1	Hood Rub 7s, 1936	75	75	75
26	Hood Rub 5½s, 1936	59⅞	59⅞	59⅞
1	Hudson Bay 6s, 1935	87	87	87
7	Hygrade Food 6s, A, 1949	54	52½	53
	I			
12	Ill Pow & L 5½s, B, 1954	101½	101½	101½
1	Indep Oil 6s, 1939	101	101	101
10	Indnapls P & L 5s, A, 1957	101¼	100½	100⅞
4	Insull Util Inv 6s, B, 1940	93⅛	90	90
17	Interl Sec Am 5s, 1947	79¼	78½	78½
30	Interl Nat Gas 6s, 1936 xw	102¼	102¼	102¼
5	Inters Pow 6s, 1952	80⅜	80⅛	80⅜
1	Inters Pow 5s, 1957	88½	88½	88½
5	Invest Co 5s, A, 1947 xw	79	79	79
10	Invest Eq 5s, A, 1947 xw	73	73	73
	J			
1	Jersey Cent P & L 5s, B, 1947	100	100	100
11	Jersey Cent P & L 5½s, A, 1945	102½	102½	102½
	K			
18	Kop Gas & C 5½s, 1950	103¼	103¼	103¼
5	Kop Gas & C 5s, 1947	100	100	100
	L			
10	Lehigh C & N 4½s, C, 1954	98¼	98¼	98⅜
18	Lehigh P & S 6s, A, 2026	103	102¼	102⅜
1	Libby McN & L 5s, 1942	94	94	94
5	Lone Star Gas 5s, 1942	99½	99⅛	99½
12	Louis P & L 5s, 1957	100⅜	100⅜	100⅜
	M			
5	Manitoba Pow 5½s, A, 1951	99	99	99
4	Mass Gas 5½s, 1946	104	103⅜	104
89	Mass Gas 5s, 1955	100	99⅜	99⅜
8	McCord Rad 6s, 1943, ww	51	50	50
8	Mead Corp 6s, A, 1945, ww	92	91	92
3	Mid West Util 5s, 1932	101	100⅜	100⅜
7	Mid West Util 5s, 1933	98⅜	98¼	98⅜
26	Mid West Util 5s, 1934	96	95⅜	96
22	Mid West Util 5s, 1935	97⅜	96½	96⅜
4	Minn G & L 4½s, 1950	93	92¼	92¼
6	Minn P & L 4½s, 1978	94	94	94
10	Miss Riv Fuel 6s, 1944, ww	107¼	107¼	107¼
17	Miss Pow & Lt Co 5s, 1957	97⅜	96½	96½
10	Montreal L H & P 5s, A, 1951	101⅛	101	101⅛
	N			
2	Nat Food 6s, A, 1944	50	50	50
14	Nat Pow & Lt 6s, A, 2026	104⅜	104⅛	104⅜
6	Nat Pow & Lt 5s, B, 2030	88⅛	87⅜	88⅛
43	Nat Pub Serv 5s, 1978	75	73⅜	74⅛
5	Nebr Pow 6s, A, 2022	109	109	109
1	Neisner Bros 6s, 1948	87⅞	87⅞	87⅞
21	New Eng G & E 5s, 1950	90	89½	89⅜
6	New Eng Gas & El 5s, 1948	90⅜	90½	90⅜
5	New Eng Gas & El 5s, 1947	90⅜	90¼	90½
8	N Y Foreign 5½s, 1948, ww	85	85	85
50	N Y Pow & Lt 4½s, 1967	96⅛	95⅛	95⅛
1	Niag Falls Pow 6s, 1950	105½	105½	105½
26	Nor Ind Pub Serv 5s, C, 1966	102⅜	102¼	102¼
1	Nor Ind Pub Ser 5s, 1969	102¼	102¼	102¼
3	Nor Ohio Pow & Lt 5½s, 1951	101½	101½	101½
3	Nor State Pow 6½s, 1933	102⅜	102⅜	102⅜
1	Nor West Pow 6s, 1960	99	99	99
	O			
29	Ohio Edison 5s, 1960	100⅜	100⅛	100⅛
2	Ohio Pow 5s, B, 1952	102⅜	102⅜	102⅜
3	Ohio Pow 4½s, D, 1956	96⅞	96½	96⅞
1	Oklahoma G & E 5s, 1950	102	102	102
1	Ontario Pwr 5½s, 1950	92⅜	92⅜	92⅜
6	Oswego Riv Pow 6s, 1931	101⅛	101⅛	101⅛
	P			
3	Pac Gas & El 4½s, E, 1957	97½	97½	97½
21	Pac Gas & El 5½s, C, 1952	105	105	105
1	Pac G & E 4½s, F, 1960	97⅞	97⅞	97⅞
1	Pac Invest 5s, A, 1948, xw	76	76	76
50	Pac P & L 5s, 1955	99	98¼	98¼
4	Pac W Oil 6½s, 1943, ww	87⅜	86⅜	87⅜
2	Penn Oh Ed 6s, 1950, xw	102⅜	102⅜	102⅜
1	Penn Oh Ed 5½s, B, 1959	100¼	100	100
1	Penn P & L 5s, D, 1953	104	104	104
4	Phila El Pow 5½s, 1972	106⅜	106⅜	106⅜
6	Pitts Steel 6s, 1948	101½	101½	101½
1	Poor & Co 6s, 1939	98	98	98
133	Portland Gen Elec 4½s, 1960	90⅜	89½	89⅜
16	Potomac Edis 5s, E, 1956	102	100⅛	100⅛
9	Pow Corp 4½s, B, 1959	86⅜	86	86
2	Power Corp N Y 5½s, 1947	97	97	97
5	Pub Ser N Ill 4½s, E, 1980	96⅜	96⅜	96⅜
25	Pug Sd P & L 5½s, 1949	101⅛	101⅛	101⅛
50	Pug So P & L 5s, C, 1950	98⅜	97¼	97¼
	R			
1	Reliance Mang 5s, A, 1954	79¼	79¼	79¼
12	Roch Cent Pow 5s, 1953	64⅛	60	60
	S			
1	St L Gas & Coke 6s, 1947	60⅛	60⅛	60⅛
1	San Ant Pub Ser 5s B, 1958	99⅜	99⅜	99⅜
22	Saxet Corp 6s A, 1945	97⅜	95½	96½
5	Scripps 5½s, 1943	94⅞	94⅞	94⅞
4	Servel Inc 5s, 1948	65½	65½	65½
4	Shawing W & P 4½s A, 1967	97	96½	97
12	Shawing W & P 4½s B, 1968	96⅜	96⅜	96⅜
67	Shawing W & P 4½s D, 1970	96⅜	96	96⅜
3	Shawing W & P 5s C, 1970	101⅜	101⅜	101⅜
2	Shawsheen 7s, 1931	100½	100½	100½
1	Sheffield Stl 5½s, 1948	101	101	101
2	Snider Pack 6s, 1932	50	50	50
14	S E P & L 6s A, 2025, xw	104½	104	104
7	South Cal Ed 5s, 1944	103⅜	103⅛	103⅛
8	South Cal Ed 5s, 1951	103⅜	103⅜	103⅜
4	South Cal Ed 5s, 1952	103⅜	103⅜	103⅜
4	South Cal Gas 5½s B, 1952	102⅜	102⅜	102⅜
1	South Cal Gas 5s, 1957	102½	102½	102½
15	Southern Nat Gas 6s, 1944	82	79	81
1	Sou Nat Gas 6s, 1944, xp	81	81	81
5	South Lt & Pow 5s A, 1957	95½	95½	95½
1	Southwest Dairy 6½s, 1938, ww	62½	62½	62½
8	Southwest G & E 5s A, 1957	98	97⅜	97⅜
4	Southwest P & L 6s A, 2022	107	106⅜	106⅜
3	Staley Mfg 6s, 1942	97⅛	97⅛	97⅛
20	Stand G & E 6s, 1935	102	102	102
9	Stand G & E 6s, 1951	100⅜	99	99
7	Stand G & E 6s, 1966	100⅜	100	100
6	Stand Inv 5½s, 1939	80	80	80
5	Stand Inv 5s, 1937, xw	80	80	80
4	Standard P & Lt 6s, 1957	99	98½	98½
5	Stutz Mot 7½s, 1937	33	33	33
1	Sun Oil 5½s, 1939	101½	101½	101½
31	Sun Pipe Line 5s, 1940	99⅜	99⅜	99⅜
17	Swift & Co 5s, 1940	100⅛	100⅛	100⅛
1	Swift & Co 5s, 1944	102⅛	102⅛	102⅛
	T			
16	Tenn Pub Serv 5s, 1970	96⅛	95⅞	95⅞
48	Tex El Serv 5s, 1960	98⅜	96⅞	97⅜
9	Tex P & Lt 5s, 1956	100⅛	100⅛	100⅛
4	Tri Util 5s, 1979	69⅛	69⅛	69⅛
	U			
4	Ulen & Co 6s, 1944	86	85⅜	86
17	Union Gulf Corp 5s, 1950	102	101⅞	101⅞
5	Un Lgt & Ry 5½s, 1952	86⅜	86⅜	86⅜
6	Unit Lt & Pow 6s, 1975	94⅜	94⅜	94⅜
4	Un Lgt & Ry 6s A, 1952	101	100⅛	101
3	Unit Rys Hav 7½s, 1936	101½	101½	101½
2	U S Rub 6s, 1933	80	80	80
	V			
25	Van Sweringen 6s, 1935	86⅛	85	85
1	Virg El Pow 5s A, 1955	103⅜	103⅜	103⅜
	W			
5	Waldorf Ast 7s, 1954	80⅜	80⅜	80⅜
1	Wash Wat Pwr 5s, 1960	103⅛	103⅛	103⅛
7	West News Del 6s, 1944	69	69	69
11	West Pa 5s, 2030	90⅜	90⅜	90⅜
23	West Tex Util 5s A, 1957	93⅜	93⅜	93⅜
2	Westvaco Chlor 5½s, 1937	102¼	102¼	102¼
	FOREIGN BONDS.			
	B			
1	Bogota Mtg Bank 7s, 1947	70	70	70
67	Buenos Aires, Prov, 7½s, 1947	99	98½	98½
3	Buenos Aires, Prov, 7s, 1952	89	87	87
	C			
5	Cauca Val 7s, 1948	68	68	68
1	Cent Bank Ger 6s, B, 1951	73	73	73
16	Chile Mtg Bank 6s, 1931	98½	98¼	98½
5	Com Private Bank 5½s, 1937	83⅜	83⅜	83⅜
	D			
2	Danish Con 5s, 1953	98¼	98¼	98¼
1	Den Mtg Bank 5s, 1972, ix	99½	99½	99½
38	Dominion of Canada 4s, 1960	95⅜	95¼	95¼
	E			
3	Ercole Mar El 6½s, A, 1953, ww	71	71	71
7	Europ Elec 6½s, 1965, xw	77½	76½	76½
18	Europ Mtg 7s, C, 1967	84	84	84
2	Fin Ind Bank 7s, 1944	97	97	97
3	Finland R M Bank 6s, 1961	81	81	81
3	First Boh Gl Wks 7s, 1957, xw	80	80	80
	G			
3	Ger Cons Mun 7s, 1947	83⅜	83⅜	83⅜
2	Ger Cons Mun 6s, 1947	73½	73½	73½
	H			
2	Hamburg El 5½s, 1938	84¼	84	84
1	Hanover St 6½s, 1949	85	85	85
	I			
13	It Sup Power 6s, A, 1963, xw	66⅜	65½	66⅜
	M			
4	Mendoza Pr 7½s, 1951	80⅛	80⅛	80⅛
	N			
3	Nippon El Power 6½s, 1953	89	89	89
	R			
9	Rio Jan 6½s, 1959	61	60	60
10	Ruhr Gas 6½s, A, 1953	89	79	79
9	Ruhr Housing 6½s, 1958	73	73	73
4	Ruhr Chem 6s, A, 1948	72½	72¼	72¼
1	Russ 5½s, 1921	3⅛	3⅛	3⅛
	S			
2	Saarbrueck 7s, 1935	100⅜	100⅜	100⅜
13	Santiago, Chile, 7s, 1949	89	88½	89
3	Saxon Pub Wks 5s, 1932	92	92	92
6	Stinnes 7s, 1936, xw	74⅜	74	74
	T			
15	Terni Elec 6½s, 1953	79⅜	79	79
	U			
5	Unit Elec Serv 7s, 1956	90¼	89	89
2	Unit El Serv 7s, 1956, xw	88	88	88
2	Un Indust 6½s, 1941	78	78	78

Total stock sales today, 855,100 shares; total stock sales year ago, 1,274,100 shares. Total bond sales today, $4,327,000; total bond sales year ago, $1,640,000.

AS—Actual sales. XD—Ex-dividend. XR—Ex-rights. (a) Plus extra. (b) Plus 10% in stock. (f) Payable in stock. (g) Partly extra. (h) Plus 5% in stock. (k) Paid so far this year. (j) Partly stock. (r) Cash or stock. (ur) Under rule. (wi) When issued. (n) New. (ww) With warrants. (xw) Without warrants.

BOND SALES ON NEW YORK EXCHANGE

(Reported from New York Stock Exchange by J. & W. Seligman & Co.)

UNITED STATES GOVERNMENT WAR LOANS.
(The following sales are given in lots of $1,000.)
(Quotations in dollars and 32ds of a dollar.)

Sale	Issue.	Open	High	Low	Last
17	Liberty 3½s	101.12	101.12	101.12	101.12
4	Liberty 1st 4¼s	102.19	102.22	102.19	102.22
73	Liberty 4th 4¼s	103.18	103.20	103.18	103.18
6	U S G 4¼s	113.5	113.5	113.4	113.4
25	U S G 4s	108.26	108.26	108.26	108.26
2	U S G 3⅜s, 1943	102.8	102.8	102.8	102.8
1	U S G 3⅜s, 1947	102.17	102.17	102.17	102.17

FOREIGN GOVERNMENT BONDS.

Sale	Issue.	Open	High	Low	Last
	A				
1	Antioquia, Dept of, D-7s, 1945	70	70	70	70
8	Antwerp, City of, 5s, 1958	99⅞	100	99⅞	100
12	Argentine Govt 6s, June, 1959	94⅛	94⅜	94⅛	94⅛
2	Argentine Govt 6s, Oct, 1959	94¼	94¼	94¼	94¼
2	Argentine Govt 6s, May, 1960	94⅜	94⅜	94⅜	94⅜
3	Argentine Govt 6s, Oct, 1960	94⅜	94⅜	94¼	94¼
6	Argentine Govt 6s, Sept, 1960	94¼	94¼	94¼	94¼
2	Argentine Govt 6s, Feb, 1961	94¼	94¼	94¼	94¼
7	Argentine Govt 6s, May, 1961	94¼	94¼	94¼	94¼
12	Australia 5s, 1955	72½	72½	72	72
21	Australia 5s, 1957	72¼	72⅜	72	72¼
1	Australia 4½s, 1956	66⅜	66⅜	66⅜	66⅜
14	Austrian Govt 7s, 1943	104½	104½	104⅜	104½
33	Austrian Govt 7s, 1957	92	92¼	92	92½
	B				
20	Belgium, King of, 6s, 1955	103	103	102⅞	102⅞
15	Belgium, King of, 6½s, 1949	107½	107½	107½	107½
3	Belgium, King of, 7s, 1955	112½	112½	112½	112½
9	Belgium, King of, 7s, 1956	107⅞	108	107⅞	107⅞
2	Belgium, King of, 8s, 1941	108⅜	108⅜	108⅜	108⅜
5	Bergen, City of, 5s, 1960	96⅛	96⅛	96⅛	96⅛
2	Berlin 6s, 1958	76⅞	76⅞	76⅞	76⅞
10	Bogota, City of, 8s, 1945	90	90	90	90
38	Bolivia 8s, 1947	85¼	88	85¼	86½
54	Bolivia 7s, 1958	69	70½	68½	70½
17	Bolivia 7s, 1969	63½	63½	63	63
3	Bordeaux, City of, 6s, 1934	105	105⅛	105	105⅛
2	Brazil, U S of, 7s, 1952	78⅛	78⅛	78⅛	78⅛
2	Brazil, U S of, 6½s, 1926-57	71¼	71¼	71¼	71¼
19	Brazil, U S of, 6½s, 1927-57	71	71⅜	71	71⅜
4	Brazil, U S of, 7½s, 1952	99½	99½	99½	99½
2	Brazil, U S of, 8s, 1941	90⅜	90⅜	90	90
11	Brisbane, City of, 5s, 1958	67	67½	67	67½
29	Budapest, City of, 6s, 1962	72	74	72	72
3	Buenos Aires, City of, 6½s, 1955	94	95	94	95
22	Buenos Aires, Prov of, 6s, 1961	76⅛	76⅛	75⅞	75⅞
14	Buenos Aires, Prov of, 6½s, 1961	77⅛	77⅛	77¼	77¼
3	Bulgaria, King of, 7s, 1967	90	90	90	90
4	Bulgaria, King of, 7½s, 1968	79	79	78	78
	C				
1	Caldas, Dept of, 7½s, 1946	78½	78½	78½	78½
4	Canada, D of, 5s, 1931	100⅞	100⅞	100⅞	100⅞
13	Canada, Dom of, 5s, 1952	106	106	105⅞	106
13	Canada, Dom of, 4½s, 1936	101	101	101	101
2	Cauca Valley, Rep of, 7½s, 1946	80	81	80	81
9	Chile, Rep of, 6s, 1960	84	84⅛	84	84⅛
5	Chile, Rep of, 6s, 1961	85	85⅞	84¼	84¼
2	Chile, Rep of, 6s, 1961, Jan	85	85	84⅜	84⅜
2	Chile, Rep of, 6s, 1961, Sept	84	84	84	84
1	Chile, Rep of, 6s, 1962	85⅜	85⅜	85⅜	85⅜
3	Chile, Rep of, 7s, 1942	97	97	97	97
5	Chile, Rep of, 6s, 1963	84¼	84¼	84	84
1	Chinese Govt 5s, 1951	28	28	28	28
3	Christiania, City of, 6s, 1954	102	102	102	102
2	Cologne, City of, 6½s, 1950	82½	82½	82½	82½
4	Colombia, Rep of, 6s, 1961, Jan	69½	69½	69½	69½
5	Colombia, Rep of, 6s, 1961, Oct	69	69	69	69
7	Copen, City of, 5s, 1952	99⅞	99⅞	99⅞	99⅞
5	Copen, City of, 4½s, 1953	93	93	93	93
3	Cordoba, City of, 7s, 1957	75	75	75	75
2	Costa Rica, Rep of, 7s, 1951	80	80	80	80
5	Cuba, Rep of, 5s, 1944	100⅜	100⅜	100⅜	100⅜
3	Cuba, Rep of, 5½s, 1953	100	100	100	100
5	Cundinamarca, Dept of, 6½s, 1959	65	65	65	65
3	Czechoslovakia, Rep of, 8s, 1951	110	110	110	110
3	Czechoslovakia, Rep of, 8s, 1952	110	110	110	110
	D				
9	Denmark, King of, 5½s, 1955	100⅜	100⅜	100½	100⅜
6	Denmark, King of, 4½s, 1962	93⅜	93⅜	93⅜	93⅜
1	Danish Mun 8s, ser A, 1946	108⅜	108⅜	108⅜	108⅜
3	Dutch E India 6s, 1947	102⅜	102⅜	102⅜	102⅜
4	Dutch E India 6s, 1962	102⅜	102⅜	102⅜	102⅜
	E				
3	Estonia, Rep of, 7s, 1967	66½	66½	66½	66½
	F				
7	Finland, Rep of, 5½s, 1958	77⅝	78⅜	77⅝	78⅛
2	Finland, Rep of, 6s, 1945	85⅛	85⅛	85	85
1	Finland, Rep of, 7s, 1950	95	95	95	95
22	French Govt 7½s, 1941	125⅝	125⅝	125⅝	125⅝
25	French Govt 7s, 1949	120⅝	120½	120⅝	120½
	G				
11	German Govt 7s, 1949	103⅜	103½	103⅜	103⅜
28	German Govt 5½s, 1965	77	77⅛	76½	76½
5	Greek Govt 7s, 1964	102	102	101½	101½
14	Greek Govt 6s, 1968	86	86	85⅞	85½
	H				
3	Hungarian Con Mun 7½s, 1945	87½	87½	87½	87½
5	Hungarian Con Mun 7s, 1946	82	82	82	82
	I				
15	Italy, King of, 7s, 1951	95⅜	95⅜	95½	95½
	J				
12	Japanese 6½s, 1954	104	104	104	104
11	Japanese 5½s, 1965	93½	93¼	93¼	93¼
9	Jugoslavia, Mtg Bank of, 7s, 1957	79	79⅜	79	79⅜
	L				
3	Lower Austria, Prov of, 7½s, 1950	96⅜	96⅜	96⅜	96⅜
	M				
4	Marseilles, City of, 6s, 1934	105	105⅛	105	105⅛
1	Medellin, Munic of, 6½s, 1954	68⅜	68⅜	68⅜	68⅜
24	Milan, City of, 6½s, 1952	84⅜	85	84⅜	84⅜
8	Minas Gereas 6½s, 1958	62	62	62	62
	N				
3	New South Wales 5s, 1957	67½	67½	67½	67½
6	New South Wales 5s, 1958	69½	69½	69	69
61	Norway, King of, 5s, 1963	101	101⅛	100⅞	101⅛
10	Norway, King of, 5½s, 1965	102⅞	103	102⅞	102⅞
14	Norway, King of, 6s, 1943	106	106	106	106
11	Norway, King of, 6s, 1944	106	106	105⅞	105⅞
10	Norway, King of, 6s, 1952	102⅞	102½	102⅜	102½
	O				
1	Oslo, City of, 6s, 1955	103¼	103¼	103¼	103¼
	P				
4	Panama, Rep of, 5s, 1963	103½	103½	103½	103½
1	Pernambuco, State of, 7s, 1947	67⅞	67⅞	67⅞	67⅞
33	Peru 6s, 1960	56½	56½	55⅞	56
5	Peru 6s, 1961	56⅜	56½	56⅜	56½
1	Peru 7s, 1959	75½	75½	75½	75½
12	Poland 8s, 1950	86½	86½	86½	86½
4	Poland 7s, 1947	78⅜	78⅞	78⅜	78⅞
2	Poland 6s, 1940	76	76	76	76
2	Porto Allegre, City of, 8s, 1961	82	82	82	82
1	Porto Allegre, City of 7½s, 1966	75¾	75¾	75¾	75¾
1	Prague, City of, 7½s, 1952	105¼	105¼	105¼	105¼
1	Prussia 6½s, 1951	82⅜	82⅜	81⅞	81⅞
1	Prussia 6s, 1952	76½	76½	76½	76½
	Q				
5	Queensland, State of, 7s, 1941	94¼	95¼	94¼	95
	R				
1	Rio de Janeiro, City of, 8s, 1946	89⅞	89⅞	89⅞	89⅞
8	Rio de Janeiro, City of, 6½s, 1953	66½	66½	66	66
24	Rio Gr Sul, St of, 7s, 1966	71½	72	70	70
9	Rio Gr do Sul, St of, 6s, 1968	58⅞	58⅞	58⅜	58⅜
3	Rio Gr do Sul, St of, 7s, 1967	71⅛	71⅛	70	70
12	Rome, City of, 6½s, 1952	84½	84½	84	84
	S				
5	Saarbruecken, City of, 6s, 1953	90¼	90¼	90¼	90¼
1	Salvador, Rep of, 8s, 1948	104	104	104	104
2	Sao Paulo, City of, 8s, 1952	99	99	99	99
3	Sao Paulo, City of 6½s, 1967	66½	66½	66½	66½
1	Sao Paulo, State of, 7s, 1956	79¼	79¼	79¼	79¼
12	Sao Paulo, State of, 8s, 1936	91	94	91	92
82	Sao Paulo, State of, 7s, 1942	85⅞	85⅞	84⅜	84⅜
3	Seine, Dept of, 7s, 1956	107⅜	107⅜	107½	107½
9	Serbs, C & S, King of, 8s, 1962	91	91	91	91
80	Serbs, C & S, King of, 7s, 1962	79⅞	82	79⅞	81½
7	Silesia, Prov of, 7s, 1958	66⅜	68	66¼	66¼
5	Styria, Prov of, 7s, 1946	90⅜	90½	90⅜	90½
13	Sweden, King of, 5½s, 1954	105	105⅛	105	105⅛
3	Switzerland, Govt of, 5½s, 1946	105½	105½	105½	105½
2	Switzerland, Govt of 5½s, 1940	106	106	106	106
	T				
5	Tokyo, City of, 5½s, 1961	91⅛	91⅛	91⅛	91⅛
	U				
26	U K Gt B & I 5½s, 1937	105½	105⅝	105½	105½
4	Upper Austrian Prov 6½s, 1957	89⅛	89⅛	89⅛	89⅛
21	Uruguay, Rep of, 8s, 1946	101⅜	102½	101⅜	102
14	Uruguay, Rep of, 6s, 1960	86⅛	86⅛	85⅛	85⅛
4	Uruguay, Rep of, 6s, 1964	85⅜	85⅜	84⅛	84½
	V				
6	Vienna, City of, 6s, 1952	84⅜	84⅜	82	82
	W				
18	Warsaw 7s, 1958	66	66	65	65
	Y				
17	Yokohama, City of, 6s, 1961	96⅛	96⅛	90¼	96⅛

DOMESTIC BONDS—RAILS AND MISCELLANEOUS.

Sale	Issue.	Open	High	Low	Last
	A				
12	Allegheny Corp 5s, 1944	89⅜	89⅜	87	87½
12	Allegheny Corp 5s, 1949	87⅛	87⅛	87	87
19	Allegheny Corp 5s, 1950	86½	86½	85½	85½
5	Allis-Chalmers 5s, 1937	100⅜	100⅜	100⅜	100⅜
1	Am Agri Chem 7½s, 1941	103⅜	103⅜	103⅜	103⅜
23	Am Foreign Power 5s, 2030	84	84	83½	83½
21	Am I G Chemical 5½s, 1949	106	106	106	106
11	Am International 5½s, 1949	91½	91½	91¼	91¼
12	Am Smelt 5s, 1947	101⅜	102½	101⅜	102¼
8	Am Sugar Ref 6s, 1937	103½	103½	103½	103½
7	Am Tel & Tel 4½s, 1939	147	147	146½	147
269	Am Tel & Tel 5s, 1965	106⅜	106⅜	106⅛	106¼
8	Am Tel & Tel g 4s, 1936	100⅜	100⅜	100⅜	100⅜
10	Am Tel & Tel col tr 5s, 1946	105⅜	105⅜	105⅜	105⅜
12	Amer T & T col 5½s, 1943	106⅝	106⅝	106⅝	106⅝
81	Amer Tel & Tel 5s, 1960	106⅜	106⅜	106⅜	106⅜
1	Amer Water Works 5s, 1934	102	102	102	102
5	Armour & Co 4½s, 1939	90½	90½	90½	90½
9	Armour & Co of Del 5½s, 1943	77	77	76½	76½
12	At T & S F gen 4s, 1995	97⅝	97⅝	97⅝	97⅝
212	At T & S F 4½s, 1998	121⅛	121⅛	120	120½
[illegible]	Atlantic Refining 5s, 1937	101	101	101	101
	B				
[illegible]	B & O 1st 4s, 1948	96½	96½	96⅛	96⅛
[illegible]	B & O 4½s, 1933	101⅛	101⅛	101⅛	101⅛
[illegible]	B & O 1st g 5s, 1948	105⅛	105⅛	105	105
56	B & O cvt 4½s, 1960	95⅞	95⅞	95	95½
[illegible]	B & O ref & gen 5s, 1995	101⅛	102⅛	101⅛	102⅛
15	B & O ref 6s, 1995	108½	108½	108½	108½
1	B & O (S W Div) 5s, 1950	101½	101½	101½	101½
1	B & O (Tol & Cinn) 4s, 1959	87¼	87¼	87¼	87¼
10	B & O 5s, Ser D, 2000	102	102	101⅝	101⅝
1	Batavian Petroleum 4½s, 1942	95	95	95	95
2	Bell Tel of Pa 5s, Ser B, 1948	106⅜	106⅜	106⅜	106⅜
3	Beth Steel ref 5s, 1942	103⅜	103⅜	103⅜	103⅜
10	Boston & Maine 5s, 1967	100½	100½	100¼	100¼
3	Boston & Maine 5s, 1955	100	100	100	100
74	Bklyn Man Tran 6s, 1968	99⅞	100⅛	99⅞	100
1	Buff, R & P 4½s, 1957	93	93	93	93
1	Bush Term Bldg 5s, 1960	101½	101½	101½	101½
	C				
4	California Petrol 5½s, 1938	100½	100½	100½	100½
1	California Petrol 5s, 1939	97⅞	97¼	97¼	97¼
12	Canadian Nat 4½s, 1954	99⅞	99⅞	99⅞	99⅞
3	Canadian Nat 5s, 1969, July	105	105	105	105
8	Canadian Nat 5s, 1969, Oct	105	105	105	105
31	Canadian Pac deb 4s	89	89	88½	88½
10	Canadian Pac 4½s, 1946	101¼	101¼	101¼	101¼
1	Central Pacific 5s, 1960	104	104	104	104
3	Ches & O gen 4½s, 1992	103⅜	103⅜	103	103
18	Ches & Ohio 4½s, 1993, A	100⅜	100⅜	100¼	100¼
10	Ches & Ohio 4½s, 1995, A	100⅜	100⅜	100⅜	100⅜
5	Ches & O cons 5s, 1939	104⅜	104⅜	104⅜	104⅜
20	Ches Corporation 5s, 1947	99⅜	99⅜	99⅛	99¼
8	C & E Ill 1st cons g 5s, 1951	48	48	47	47½
78	Chi Great West 1st 4s, 1959	69⅞	70	69	69
69	C, M & St P & Pac 5s, 1975	80	80	79	79
72	C, M, St P & Pac adj 5s, 2000	37⅜	37⅜	37	37
1	C, M & St P 4s, 1989	85½	85½	85½	85½
12	Chi & N W 4¾s, 1949, cvt	92⅞	93	92½	92½
20	Chi, R I & P ref 4s, 1934	99	99⅛	99	99⅛
26	Chi, R I & P 4½s, 1952	94⅜	94⅜	93	93
35	Chi, R I & P 4½s, 1960, cvt	92⅞	92⅞	92½	92½
13	Chile Copper 5s, 1947	90	90⅜	90	90⅜
6	Cinn Gas 4s, 1968	92½	93	92½	93
115	Cinn, Union Term 4½s, 2020	102⅜	102⅜	102	102
5	Cleve U Term 4½s, 1977	100⅞	100⅞	100¼	100¼
1	Cleve U Term 5s, 1973	105⅜	105⅜	105⅜	105⅜
18	Colum Gas & El 5s, 1952, May	101¼	101⅜	101	101
12	Commercial Inv 5½s, 1949	93	94	93	94
15	Consol Gas N Y 5½s, 1945	106⅜	106⅜	106⅜	106⅜
1	Container Corp of Am 6s, 1946	92	92	92	92
	D				
13	Del & H 1st & ref 4s, 1943	95⅝	95⅝	95½	95½
10	Den & R Gr 1st 4s, 1936	97⅜	97⅜	97⅜	97⅜
2	Den & R Gr & West 5s, 1978	81½	81½	81	81
14	Den, R Gr & West 5s, 1955	79	79	78½	78½
6	Detroit Ed ser A, 5s, 1949	106¼	106¼	106¼	106¼
6	Detroit Ed 5s, 1962	106¼	106¼	106¼	106¼
3	Detroit Ed 1st & ref 5s, 1940	104	104	104	104
13	Dodge Bros 6s, 1940	85⅛	85½	85⅛	85½
12	Duquesne Light 4½s, 1967	103	103	103	103
	E				
3	Erie gold 4s A, 1953	78⅞	79	78⅞	79
45	Erie R R 5s, 1967	85¼	85½	84¼	84½
87	Erie R R 5s, 1975	84½	84½	82½	82½
	F				
11	Framerican Ind Dev 7½s, 1942	107½	107½	107½	107½
	G				
1	Gannett Co Inc 6s, 1934	84	84	84	84
2	General Motors Accep 6s, 1937	102⅜	102⅜	102⅜	102⅜
9	General Theater 6s, 1940	83⅞	84½	83⅞	83⅞
2	German Cen Agri Bk 6s, 1960, July	76⅞	76⅞	76⅞	76⅞
2	German Cen Agri Bk 6s, 1960, Oct	76⅞	76⅞	76⅞	76⅞
2	German Cen Agri Bk 6s, 1938	84½	84½	83½	83½
8	Goodrich 6s, 1945	71	71	71	71
7	Goodyr T & R 5s, 1957	88⅛	88¼	88⅛	88¼
29	Grand Trunk of Can deb 7s, 1940	111	111	111	111
1	Great Northern 1st 4¼s, 1961	96⅝	96⅝	96⅝	96⅝
19	Great Northern 5½s, 1952	109½	109½	108⅞	108⅞
9	Great Northern 7s, 1936	111	111¼	111	111¼
21	Great Northern 4½s ser D, 1976	99	99	99	99
112	Great Northern 4½s ser E, 1977	98	98	97⅜	97⅜
	H				
25	Hudson Coal Co 5s, 1962	55	55½	55	55½
1	Hudson County Gas 5s, 1949	106⅜	106	106⅜	106⅜
4	H & M 1st & ref 5s, A, 1957	100	100	99⅞	99⅞
5	H & M adj inc 5s, 1957	78½	78½	78¼	78¼
1	Humble Oil 5½s, 1932	102½	102½	102½	102½
5	Humble Oil 5s, 1937	101⅜	101⅜	101⅜	101⅜
	I				
1	Interb R T ref 5s, 1966	68½	68½	68½	68½
33	Interb R T ref 5s, 1966, sta	69⅜	69⅜	67	67
2	Interb R T 7s, 1932	89⅜	89⅜	89⅜	89⅜
5	Interb R T 6s, 1932	60	60	60	60
12	International Match 5s, 1947	99⅞	100⅛	99⅞	99⅞
1	Internatl Mer Mar of 6s, 1941	101⅛	101⅛	101	101
9	Internatl Paper 5s, 1947	72⅜	72⅜	72⅜	72⅜
6	Internatl Paper ref 6s, 1955	65	65	65	65
32	Internatl Tel & Tel 4½s, 1939	94	94	93	93
8	Internatl Tel & Tel 5s, 1955	88⅞	89	88⅜	89
	K				
23	Karlstadt 6s, 1943	73⅞	73½	72½	72½
	L				
6	Lautaro Nitrate 6s, 1954	64⅜	64⅜	64	64⅜
7	Lorillard Co 5½s, 1937	89⅜	89⅜	89⅛	89⅛
2	Lorillard Co 7s, 1944	104⅜	104⅜	104⅜	104⅜
2	Loew's, Inc, 6s, 1941	111	111	110	110
1	Loew's, Inc, 6s, 1941, x war	99	99	99	99
	M				
2	M, K & T 1st g 4s, 1990	90	90	90	90
1	M, K & T pr lien 4s, B, 1962	89⅝	89⅝	89⅝	89⅝
1	M, K & T pr lien 5s, A, 1962	100½	100½	100½	100½
39	Mo Pac 5s, Ser F, 1977	98¼	98¼	97½	97½
12	Mo Pac 5½s, 1949	102⅛	102⅛	101¼	101¼
63	Mo Pacific gen 4s, 1975	74½	74½	73½	73½
3	Mo Pac 1st & ref 5s, A, 1965	99	99	99	99
13	Mo Pac 5s, Ser G, 1978	98¼	98¼	98	98
25	Mo Pac 5s, Ser H, 1980	97⅞	98	97⅞	97½
	N				
63	Nat'l Dairy Products 5¼s, 1948	100	100	99⅜	99⅜
1	N Orleans, T & Mex 5½s, 1954	100½	100½	100½	100½
19	N Y C & H R deb 4s, 1934	100⅜	100⅜	100⅜	100⅜
1	N Y Cent cons 4s, 1998	94⅜	94⅜	94⅜	94⅜
4	N Y C ref & imp 4½s, 2013	101½	101½	101½	101½
14	N Y Cent 5s, 2013	107¼	107¼	106⅞	106⅞
1	N Y C cvt deb 6s, 1935	101	101	101	101
8	N Y, Chi & St L 6s, 1932	101½	101⅝	101½	101⅝
216	N Y, Chi & St L 4½s, 1978	90½	90⅞	88½	88½
1	N Y, Chi & St L deb 4s, 1931	100⅜	100⅜	100⅜	100⅜
7	N Y, Chi & St L 4s, 1937	97⅜	98	97⅜	98
1	N Y N H & H 3½s, 1954	77⅛	77⅛	77⅛	77⅛
3	N Y N H & H 3½s, 1956	77⅛	77⅛	77⅛	77⅛
20	N Y N H & H cvt 6s, 1948	118	118	117⅜	117⅜
6	N Y N H & H col 6s, 1940	106	106	106	106
10	Niag Sh Corp of Md 5½s, 1950	96½	96½	96	96
4	Nor Amer Ed ctf 5s, 1949, C	100¼	100¼	100	100
2	Nor Amer Ed 5½s, 1963	102⅜	102⅜	102⅜	102⅜
5	Nor Pacific gen 3s, 2047	68	68	68	68
2	Nor Pac pr ln g 4s, 1997	94⅛	94⅛	94⅛	94⅛
2	Nor Pac ref & imp 6s, 2047	112	112	111⅜	111⅜
2	Nor Pacific 5s, ser C, 2047	104	104	104	104
	O				
1	Ore S Line cons 5s, 1946	106⅜	106⅜	106⅜	106⅜
6	Orleans Dev 6s, 1953	97	97	96½	96½
7	Oriental Dev 5½s, 1958	91½	92	91½	92
	P				
11	Pac Gas & El 5s, 1942	103⅛	103⅛	103⅛	103⅛
2	Pac Tel & Tel 5s, 1937	106⅜	106⅜	106⅜	106⅜
57	Paramount Publix 5½s, 1950	87½	87½	86⅜	87¼
3	Para-Fam-Lasky 6s, 1947	94⅜	94⅜	94⅜	94⅜
28	Paris-Lyons Med Ry 6s, 1958	104⅜	104⅛	104⅜	104⅛
1	Paris-Lyons Med Ry 7s, 1958	106⅜	106⅜	106⅜	106⅜
33	Penn Co 4⅜s, 1966	100⅜	100⅜	100½	100½
1	Penn Co 4s, 1931	100⅜	100⅜	100⅜	100⅜
1	P R R cons g 4s, 1946	97	97	97	97
1	P R R cons g 4s, 1948, sta	98¼	98¼	98¼	98¼
2	P R R g m 4½s, Ser A, 1965	101⅜	101⅜	101⅜	101⅜
10	P R R g 5s, Ser B, 1968	109⅛	109⅛	109⅛	109⅛
12	P R R 5s, 1964	104	104⅛	104	104⅛
15	Penn R R 6½s, 1936	109⅞	110	109⅞	109⅞
27	Penn R R 4½s, D, 1970	98⅜	98⅜	98⅜	98⅜
3	Pere Marq 1st 5s, 1956	103⅛	103⅛	103⅛	103⅛
32	Philadelphia Co 5s, 1967	101⅛	101⅛	100⅜	100⅜
18	Phila & Reading C & I 6s, 1949	86⅛	86⅛	85⅞	85⅞
1	Phillips Petrol 5¼s, 1939	92⅛	92⅛	92⅛	92⅛
1	P C C & St L Ser A, 5s, 1970	109⅛	109⅛	109⅛	109⅛
74	P C C & St L Ser 4½s, 1977	100⅜	100⅜	99⅜	99⅜
5	Portland Ry Lt & P 5s, 1942	105⅛	105⅛	105⅛	105⅛
3	Portland Ry Lt & P 7½s, 1946	108	108	108	108
1	Pub S El & Gas 4½s, 1967	102⅛	102⅛	102⅛	102⅛
5	Pub S El & Gas 4½s, 1970	101⅜	102	101⅜	102
2	Pure Oil 5½s, 1940	96	96	95½	95½
	R				
1	Reading 4½s, 1997, A	101¼	101¼	101¼	101¼
	S				
14	S A L Ry ref g 4s, 1959	22⅜	22⅜	22	22
21	S A L Ry 6s, 1945	27⅜	28	27	27
55	Seaboard-All Florida 6s, 1935, A	20½	20½	20⅜	20½
11	Schulco Co 6½s, 1946 B	85	85	85	85
7	Sinclair Crude Oil 5½s, 1938	101⅛	101⅛	101⅛	101½
26	Sinclair Pipe Line 5s, 1942	100	100	100	100
2	Sinclair Oil 7s, 1937	102½	102½	102½	102½
6	Sinclair Oil 6½s, 1938	101⅛	101⅛	101⅛	101⅛
18	Sou Pacific ref 4s, 1955	95½	95⅜	95½	95⅜
13	Sou Pacific 4½s, 1969	97⅛	97⅛	97	97⅛
3	Sou Pacific 4½s, 1968	97⅛	97⅛	97⅛	97⅛
10	Sou Pac-Oreg Lines 4½s, 1977	100½	100½	99⅜	99⅜
4	Sou Ry gen 4s, Ser A, 1956	86	86	86	86
2	Sou Ry 5s, 1994	107	107⅛	107	107⅛
4	Sou Ry 6s, 1956	111	111	110	110
4	Sou Ry gen 6½s, 1956	117	117	116⅜	116⅜
4	St L & S F R pr ln, ser A 4s, 1950	87⅛	87⅛	86½	86½
2	St L & S F R pr ln ser B 5s, 1950	99⅜	99⅜	99⅜	99⅜
31	St L & S F R R 4½s, 1978	84⅜	84⅜	83½	83½
1	St L & S F Ry gen 6s, 1931	101⅛	101⅛	101⅛	101⅛
2	South Bell Tel 5s, 1941	105	105	105	105
4	Southwest Bell Tel 5s, 1954	105⅛	105⅛	105⅛	105⅛
5	Standard Oil of N J 5s, 1946	103⅜	104	103⅜	104
6	Standard Oil of N Y 4½s, 1951	99⅜	99⅜	99⅜	99⅜
	T				
20	Texas Corp 5s, 1944	101	101⅛	101	101
3	Tex & Pacific 1st 5s, 2000	110	110	109⅜	109⅜
	U				
14	Union Pac 1st g 4s, 1947	98⅜	98⅜	98½	98½
4	Union Pac 1st & ref 4s, 2008	95¼	95½	95½	95½
8	Union Pac 4s, 1968	92	92	92	92
9	Union Pac 4½s, 1967	100⅜	100½	100	100
	W				
1	Warner Bros cvt 6s, 1939	78⅛	78⅛	78⅛	78⅛
4	Warner-Quinlan Co 6s, 1939	53	53	53	53
1	Wilson & Co 1st 6s, 1941	98½	98½	98½	98½
	Y				
2	Youngstown S & Tube 5s, 1978	103	103½	103	103½

Total bond sales: Today, $11,100,000; yesterday, $9,200,000; week ago, $9,500,000; year ago, $13,235,000.

Curb Review

New York, Nov. 7 (A.P.).—Selling swept through the curb market in increasing volume today, grinding the more active issues down still further. The day's transactions aggregated 855,100 shares, the largest since October 10.

Some unsettlement was caused by an erroneous rumor that trading had been suspended in Cities Service. This caused actual suspension of trading in this issue for a few minutes in Boston. What actually happened was that the curb market specialist in the issue became swamped with orders and informally held up transactions for about one minute while he adjusted his book. His stock was heavily liquidated, selling off about 3 points to 20⅝, only ⅜ above its 1929 low, then rallying to close at 20⅞.

Electric Bond & Share was again the most heavily liquidated of the utilities, where selling again converged. This issue broke nearly 4 points to 43¾, a new low. Central States Electric dropped 3 points to a new low at 9⅞, then rallied to 10⅛. Consolidated Gas of Baltimore, American Superpower, Niagara Hudson, Middle West Utilities and United Light "A" were among issues declining a point or so to new minimum prices. A few infrequently traded issues broke widely. Public Service of Northern Illinois declined 9½ to 242.

Oils remained under pressure, but in the main, losses were small. Standard of Indiana was an active feature, declining fractionally to another low. Kentucky dropped a point to a new minimum, and Gulf lost as much. In the low-priced issues, Lion Refining dropped 3½ to a new low at 6¼, then rallied a point.

In the industrials, Aluminum Co. dropped 7½, then rebounded 6. General Aviation, Deere, Dresser "B," Safety Car Heating, U. S. Radiator and Tung Sol Lamp, were among issues declining 1 to 3 to new lows. Ford, Ltd., lost ¾.

In the investment company group, Pennroad declined about a point to 7, a new low, in sympathy with rails on the big board. Blue Ridge Preference stock dropped 3, and Intercoast Trading 2, to new bottom levels.

LOCAL PRODUCE MARKET.

POULTRY—Alive: Roosters, per lb., 13@14; Leghorns, per lb., 12@13; chickens, broilers, large, 2½-3 lbs., per lb., 22@23; broilers, medium, 2 lbs. each, per lb., 20@22; broilers, small, 22@23; broilers, Leghorns, large, per lb., 18@20. Fowls, alive, large, per lb., 20@21; small per lb., 18@19; Leghorns, per lb., 15. Turkeys, old hen, 26@27; thin or crooked breast, 15; old toms, per lb., 25@26. Keats, young, large, each, 60@65; old, each, 35. Ducks, young, per lb., 15. Geese, per lb., 12@13. Dressed: Fowls, heavy, colored, per lb., 26@27; small, per lb., 24@25. Roosters, per lb., 18@19. Chickens, spring, large, per lb., 28@30; spring, medium, per lb., 27@28; Leghorns, 23@24. Turkeys, young, 34@36; toms, per lb., 30@32.

EGGS—Nearby (loss off), 55 to 57 lbs., 35; white, hennery, 53 to 53 lbs., 45@47; storage, 23@26; do., small, according to size, 18@20.

LIVE STOCK—Calves, choice, per lb., 10@11; medium, per lb., 9@10; thin, per lb., 6@7.

APPLES — Supplies, liberal; demand, moderate; market, steady. Bushel baskets: Virginia, U. S. No. 1, 2½ inches up, Grimes and Staymans, mostly around 1.50; few fancy, higher; fair condition, 1.25; New York, U. S. No. 1, 2½ inches up, Rubbardstons, 1.25; Delaware, unclassified, 2½ inches up, Staymans, 90@1.00.

CABBAGE—Supplies, moderate; demand, moderate; market, steady. New York, 90-lb. sacks, Danish type, 1.00@1.25; Pennsylvania, 100-lb. sacks, Danish type, 1.25.

CELERY—Supplies, moderate; demand, moderate; market, steady. New York, 2-3 crates, in the rough, 1.75@2.00; fair condition, 1.50; California, ½ crates, individually washed and precooled, 2.00@2.25.

LETTUCE—Supplies, moderate; demand, moderate; market, steady. California, crates, Iceberg type, 4-5 dozen, fair condition, 3.50@4.00; few fancy, higher; poor quality and condition, 2.00@3.00.

ONIONS—Supplies, moderate; demand, moderate; market, steady. Indiana and New York, 50-lb. sacks, yellows, U. S. No. 1, 75@85.

POTATOES—Supplies, moderate; demand, moderate; market, steady. U. S. No. 1: Maine, 120-lb. sacks, Green Mountains, 2.50@2.65, mostly 2.50; Long Island, 150-lb. sacks, Green Mountains, 3.25@3.50, mostly 3.25; Idaho, 100-lb. sacks, Russet Burbanks, 2.75@3.00.

SWEET POTATOES — Supplies, moderate; demand, light; market, steady. Eastern Shore, Virginia, cloth-top stave barrels, yellows, U. S. No. 1, 2.75@3.00.

STRING BEANS — Supplies, moderate; demand, moderate; market, steady. Florida, bushel hampers, round and flat types, stringless, 2.50@2.75.

KALE — Supplies, moderate; demand, moderate; market, steady. Virginia, Norfolk section, bushel baskets, mostly around 75.

SPINACH—Supplies, moderate; demand, moderate; market, slightly stronger for good stock. New Jersey, bushel baskets, best, 1.00@1.15; fair condition, 50@60.

CUCUMBERS — Supplies, moderate; demand, light; market, about steady. Florida, bushel hampers, fancy, 2.50@2.75; choice, 2.00@2.25.

PEPPERS—Supplies, moderate; demand, moderate; market, steady. Florida, pepper crates, mostly around 2.50; New Jersey, bushel hampers, 50@75.

TURNIPS—Supplies, moderate; demand, light; market, steady. New Jersey, bushel baskets, 50@75.

EGGPLANT — Supplies, light; demand, light; market, steady. Florida, pepper crates, 2.50@3.00.

SQUASH—Supplies, light; demand, moderate; market, steady. Florida, bushel hampers, white and yellow, mostly around 1.50.

TOMATOES — Supplies, moderate; demand, moderate; market, steady. California, lug boxes, green, ripes and turning, wrapped, 5x6 and 6x6, 1.50@2.25, few 2.50.

NEW YORK COTTON.

New York, Nov. 7 (A.P.).—An opening advance on relatively steady Liverpool cables was followed by partial reactions in cotton here today, but prices firmed up again on trade buying and covering. March contracts after selling off from 11.27 to 11.23 advanced to 11.38 in the late trading and closed at 11.32 compared with 11.17 at the close of the previous day. The general market closed very steady at net advances of 11 to 15 points.

The opening was steady at an advance of 6 to 11 points, with active months selling to 11 points net higher during the first few minutes on covering and trade buying which seemed to come partly from abroad following relatively steady Liverpool cables. This bulge was checked by Southern selling and realizing or liquidation and about half the gain was lost, but the market firmed up again and held very steady later in the day. Offerings were comparatively light and the failure of Southern hedging to develop increased volume toward the close seemed to bring in a final spurt of covering or rebuying by recent sellers. Considerable trade buying was also reported on the advance which carried new December up to 10.92 and May to 11.57 or about 14 to 18 points net higher. Closing quotations were within a point or two of the best on active positions.

The advances were accompanied by talk of an improved technical position following reactions of about 75 to 81 points from the high prices of early last week. The smaller volume of offerings were regarded as indicating that the scattering long interest had been pretty well liquidated, and there seemed to be some disposition to cover short contracts in advance of tomorrow's Government crop report. The South was a moderate seller here early, but there was very little pressure from that source later in the day and some of the local brokers attributed part of the late buying to a feeling that cotton had held very steady considering the weakness in stocks. Two more private crop reports were issued, one of them pointing to a yield of 14,159,000 and the other 14,148,000. The average of the private crop reports published during the last few days is 14,398,000 bales.

Liverpool cables reported trade calling with London and continental buying. Exports today, 40,311, making 2,460,132 so far this season. Port receipts, [illegible]. U. S. port stocks, 3,772,723.

Futures:	High.	Low.	Close.
January (old)	11.12	11.07	[illegible]
January (new)	11.06	10.98	[illegible]
March	11.36	11.23	[illegible]
May	11.58	11.47	[illegible]
July	11.73	11.63	11.73
October	11.96	11.90	11.97
December (old)	10.92	10.85	[illegible]
December (new)	10.98	10.81	[illegible]

CHICAGO STOCKS.

(Reported by W. B. Hibbs & Co.)

	Bid.	Asked.
Asgd. Apparel		[illegible]
Balaban & Katz		[illegible]
Bendix	[illegible]	[illegible]
Butler Brothers	[illegible]	[illegible]
Chi. City & Conn. Ry. com	⅜	[illegible]
Chi. City & Conn. Ry. pfd	7	[illegible]
Com. Edison	240	[illegible]
Consumers com	3½	[illegible]
Consumers pfd		[illegible]
Elec. Household	20¼	[illegible]
Great Lakes Dredge	[illegible]	[illegible]
Illinois Brick	[illegible]	[illegible]
Libby, McNeill & Libby	11½	[illegible]
McCord Rad. "A"	[illegible]	[illegible]
Middle West Util. com	20⅜	[illegible]
National Leather		[illegible]
Public Service com., $100 par	[illegible]	[illegible]
Public Service pfd	[illegible]	[illegible]
Quaker Oats com	[illegible]	[illegible]
Quaker Oats pfd	[illegible]	[illegible]
Swift & Co	[illegible]	[illegible]
Swift International	[illegible]	[illegible]
John R. Thompson	[illegible]	[illegible]
U. S. Gypsum	[illegible]	[illegible]
Wahl Co		[illegible]
Yellow Taxi	23	[illegible]

COTTONSEED OIL MARKET.

New York, Nov. 7 (A.P.).—COTTONSEED OIL—Prime crude, 6.37½; prime summer yellow, old, spot and November, 7.50; December, 7.75; new, December, 7.45; January, 7.55; March, [illegible]; May, [illegible].

BANK DEBITS SLUMP, U. S. REPORT SHOWS

Survey Says Loans Gained, Stocks and Bonds Rose During Past Week.

CHAIN-STORE SALES OFF

By THOMAS M. CAHILL.

The Department of Commerce summary of domestic business conditions made public today reveals that for the week ended November 1 bank debits, outside New York City, were lower than both the preceding week and the corresponding period in 1929.

Bank loans and discounts of Federal Reserve member banks, it states, showed an increase over the previous week but were lower when contrasted with the week a year ago, while prices for representative stocks and bonds averaged higher than a week ago.

As compared with the week of November 2, 1929, bond prices were higher and those of stocks lower, while interest rates for both call and time money for the week ended November 1 showed no change from the week prior. Both rates were considerably lower than for the corresponding period last year.

Wholesale Prices Decline.

Wholesale prices indicated a fractional decline from the previous week, those of red wheat, iron and steel showing slight losses although middling cotton at New York was higher than the preceding week. All wholesale prices were lower than last year, however.

The summary states that for the week ended October 25 increases over the preceding period occurred in the production of bituminous coal, petroleum, freight-car loadings, cattle and hog receipts, while there were declines from the prior period in the output of steel ingots and lumber, and in the value of building contracts awarded.

Bank loans and discounts were greater and bond prices and the Federal Reserve ratio were higher for the week ended November 1 when compared with the comparative week in 1928.

Chain Store Sales Figures.

Twenty-eight chain store companies reporting results for the first 10 months of 1930 show aggregate sales of $1,456,314,791, against $1,476,780,617 in the corresponding period of 1929, a decrease of 1.39 per cent.

These figures are revealed by a compilation by Merrill, Lynch & Co. and show further that sales of these companies for Octoer totaled $170,650,203, as compared with $181,614,482 for October, 1929, a decrease of 6.04 per cent. October sales increased 18.8 per cent over those of September, however, reflecting the usual seasonal gain.

Officials of Chevy Chase Dairy declined yesterday to discuss reports of possible acquisition of this local firm by National Dairy Products Co., which acquired Chestnut Farms Dairy, another local company, sometime ago. They said that if and when anything conclusive had been decided the information would be made public.

Dividend Is Declared By Radio Corporation

New York, Nov. 7 (A.P.).—Directors of the Radio Corporation of America today declared the regular quarterly dividend of $1.25 on the class "B" preferred stock and 87½ cents on the class "A" preferred, both payable January 1 to stock of record December 1.

Although officials of the corporation have intimated for some time that the regular dividends would be paid, there had been some concern in speculative circles because of weakness of the stock.

DAILY COTTON MARKET.

New York, Nov. 7.

PORT MOVEMENT.

	Mid.	Receipts.	Exports.	Stock.
N. Orln's	10.65	20,417	6,593	622,961
Galveston	10.35	6,321	5,493	608,905
Mobile..	10.20	2,520	19,899	119,714
Savan'ah	10,34	2,379	.....	283,962
Charl'ton	.....	601	.....	150,703
Wil'ngton	.....	410	.....	21,448
Norfolk..	10.63	2,481	.....	88,054
Baltim're	.....	734	.....	932
N. York.	10.95	.....	.....	228,864
Boston...	.....	.....	.....	5,186
Houston.	10.25	41,161	4,304	1,420,436
C. Christi	.....	480	2,080	164,980
M. ports.	.....	25,412	6,788	90,661
Tl. today	.....	102,916	45,161	3,805,711
Tl. week.	.....	423,413	297,674	.....
Tl. seas'n	.....	4,904,245	2,434,045	.....

Sales—New Orleans, 5,372; Galveston, 726; Mobile, 727; Savannah, 758; Norfolk, 267; Houston, 11,177; total today, 19,047.

INTERIOR MOVEMENT.

	Mid.	Receipts.	Ship'ents.	Stock.
Memphis.	9.55	19,668	15,327	352,347
Augusta..	10.31	1,760	1,342	136,434
St. Louis	.....	1,409	1,168	2,473
Ft. Worth	9.85	.....	.....	.....
L. Rock..	9.52	1,251	242	36,136
Atlanta..	10.45	.....	.....	.....
Dallas...	9.70	.....	.....	.....
Montg'ery	9.90	.....	.....	.....
Tl. today	.....	24,088	18,079	527,397

Sales—Memphis, 5,526; Augusta, 385; Fort Worth, 2,829; Little Rock, 1,847; Dallas, 10,475; Montgomery, 132; total today, 21,184.

BALTIMORE SECURITIES.

Baltimore, Nov. 7 (A.P.).—Closing prices:

Arundel Corporation	39
Baltimore Trust	32
Cons. G. E. L. & Power	88¼
Eastern Rolling Mills	8⅞
Fidelity & Deposit	149½
Fidelity & Guar. Fire	30
Fin. Co. of America, com A	11⅜
First National Bank	42
Maryland Casualty	34
Mt. Ver. Wood Mill	6
New Amsterdam Cas	34¾
Pa. Water & Power	58
Union Trust	58
U. S. Fidelity & Guar	34½
West. Md. Dairy pr pfd	54¾
Finance Co. of America 6½s	99¾
Sandura 6s	83
Un. Rys. & Elec. Income 4s	28
Un. Ry. & Elec. 6s, 1949	60
Western Md. Dairy 6s	106¾

RICHMOND LIVE STOCK.

Richmond, Nov. 7 (A.P.).—HOGS—Light, on shipped carloads. Top probably unchanged. Nearby local choice condition butcher stock, 9.25; packing sows, mostly 8.00; soft, oily hogs, very lightweights and extreme heavies, subject discount.

CATTLE—Moderate, steady; veal, top fancy calves, 12.00; others 11.50 down, as to quality. Cows, ranging as to quality, 3.00@4.50 for bulk strictly choice higher. Steers, kind to sell, 5.00@8.00; strictly good higher. Bulls, 4.00@6.00, as to quality; heifers, 4.50@7.00 as to grade.

SHEEP—Light; lambs quotable to 8.50 for best butcher stock; ewes, to 4.00.

TREASURY CERTIFICATES.

(Reported by J. & W. Seligman & Co.)

Rate.	Maturity.	Bid.	Offer.
3¼s	Dec. 15, 1930	100 5-32	100 6-32
2⅝s	June 15, 1931	100 21-32	100 23-32
3⅛s	Sept. 15, 1931	100 13-32	100 15-32
3½s	Mar. 15, 1932	100 19-32	100 21-32
3½s	Sept. 15, 1932	100 19-32	100 21-32
3½s	Dec. 15, 1932	100 31-32	101 1-32

PHILADELPHIA MARKETS.

Philadelphia, Nov. 7 (A.P.).—LIVE POULTRY—Fowls, Plymouth, ordinary, 20@21; white leghorns, fancy, 15@19.

DRESSED POULTRY—Turkeys, fancy, nearby, 38@40; Western, 34@36; fair to good, 25@33.

OIL QUOTATIONS.

Oil City, Pa., Nov. 7 (A.P.).—Credit balance, $2. Runs, 47,202; average runs, 50,691. Shipments, 57,438; average shipments, 47,406.

STOCK MOVEMENTS.

New York, Nov. 7 (A.P.).—What the stock market did:

	Friday.	Thursday.
Number of advances	67	225
Number of declines	622	384
Stocks unchanged	126	177
Total issues	815	786

ADVICE ON INVESTMENTS

By CHARLES W. STORM

Safeway Stores.

H. P. H.—Will you please give me your opinion of Safeway Stores 7 per cent preferred as a fairly conservative investment? Why does the 6 per cent preferred sell for nearly as much as the 7 per cent? Wish you would mention several preferred stocks of fair yield and investment merit.

Answer—In consideration of fact that stock, now selling at around $95 a share, may be bought to yield to the investor slightly in excess of 7 per cent, and that earnings for the issue over a long period of years have been largely in excess of dividend requirements, it can not be regarded as other than at least a fairly conservative investment. There is no apparent reason why the 6 per cent preferred stock should sell for nearly as much as the 7 per cent issue. The amounts of the two issues outstanding are practically the same, both have equal preference as to assets and dividends, and both are entitled to $110 per share in liquidation.

American Smelting & Refining second preferred, cumulative, yielding about 6 per cent; Bethlehem Steel cumulative preferred, yielding about 5½ per cent; General Motors cumulative preferred, yielding around 5.02 per cent, and Public Service of New Jersey cumulative preferred, yielding approximately 5.04 per cent, are all regarded as desirable investments.

International Printing Ink.

L. S. C.—Will you kindly give me information relative to International Printing Ink common as to earnings, prospects, &c.?

Answer—Company failed to cover preferred dividend requirement in first half of 1930, net income amounting to only $126,886, or $1.84 a $6 preferred share. In corresponding period of 1929 earnings for preferred were $16.86 a share and, for common, $3.54 a share.

Dividend on common, which had been increased from $2.50 to $3 annually, has been returned to the former rate. In consequence, stock looks less attractive as a speculative investment than hitherto.

National Acme; Nat. Cash Register.

S. B.—Please advise as to present and prospective earnings of National Acme and National Cash Register, and as to whether or not their annual dividends are safe.

Answer—If future dividends on these stocks are to be paid entirely out of earnings, then they are not to be considered safe on the basis of present and prospective revenues.

National Acme pays $1.50 annually. Earnings for six months ended with June were only 61 cents a share, while current estimates are that the amount to be earned for the full year will equal only $1 a share.

National Cash Register pays $4 yearly. Earnings for six months ended June 30, last, were only $1.42, while it is estimated that for the entire twelve months they will be only $3 per share.

United Railways, Baltimore.

T. S. W.—Kindly furnish me, through your interesting column, some information regarding United Railways & Electric of Baltimore.

Answer—The sharp drop in gross revenues continues despite higher fares received by the company. As a consequence, operating revenues for the first nine months this year declined 1½ per cent when compared with the same period of 1929. Efforts to pare operating expenses, however, have checked the shrinkage in profits somewhat, so that net income for the first three quarters of $329,610 compared with $294,410 last year.

Nevertheless, of late profits have gone on the down grade and little improvement appears in prospect. Consequently, the stock can not be recommended as a suitable investment for long-term holding.

Great Northern.

R. B. H.—I am a stockholder in the Great Northern and am writing for some information regarding earnings and an opinion.

Answer—Earnings this year are expected to be sufficient to cover the $5 annual dividend on the stock. While gross income during September declined 8.9 per cent, net operating income for the month increased by 10 per cent. The Great Northern in 1929 and 1928 earned in excess of $10 a share, so that this year's earnings must be regarded as subnormal. The stock may be regarded as among the high-grade investment rails.

Transamerica Corporation.

J. A. F.—Would you please give me an opinion as to the future possibilities of Transamerica Corporation and Commonwealth & Southern?

Answer—The Transamerica Corporation is one of the largest holders of bank stocks in the world and has very capable management. Dividends are $1.60 a year in addition to which 4 per cent in stock is paid. Recent selling of Transamerica has been due to the weakness of bank stocks in general.

It is estimated that the company, in the first six months of this year, earned approximately 67 cents a share on its outstanding stock. Considering the fact that the banking business should pick up with any improvement in industry, the stock may be regarded as having some attraction in view of the outlook and its strong banking sponsorship. Commonwealth & Southern pays dividends at the rate of 60 cents per annum and in view of its rather prominent position in the power field, the stock may be regarded as a desirable speculative-investment for the small stockholder.

American Tel. & Tel. and Others.

W. S. R.—Out of the following list, which three would you advise as an investment with a speculative future and with not too great a risk: American Telephone and Telephone, Standard Oil of New Jersey, United States Steel, International Business Machine, American Bank Note, Lehman Corporation? I bought 30 shares of Mergenthaler Linotype sometime ago at $108.25 and it is now around $97. How do you consider this stock?

Answer — American Telephone & Telegraph, Standard Oil of New Jersey and United States Steel are considered most attractive among the stocks named, both from an investment and a speculative viewpoint. In view of Mergenthaler Linotype's splendid record of dividends, both cash and stock, over a long period of years, and the fact that from regular dividends alone, irrespective of extras, the yield on the price at which you bought the stock is substantially in excess of 5 per cent, there is absolutely no occasion for worriment on your part, even though the stock has receded considerably in the market of late. In that issue you have a very high grade investment.

Daily Legal Record

FRIDAY, NOVEMBER 7, 1930.

COURT OF APPEALS.

No session. Adjourned from day to day.

DISTRICT SUPREME COURT.

CIRCUIT COURT 1—Mr. Justice Wendell P. Stafford presiding; William W. Stickney, clerk.

Assignment for Monday, November 10. Trials:

No. 77. Nightingale vs. Vergados. Attys., Richards—Darr, Darr, Espey.

No. 76. Bresnehan vs. Merchants Transfer & Storage Co. Attys., McNeill, Maher—Dow.

No. 42. Shearer vs. District Title Insurance Co. Attys., Widmayer—Brandenburg, Brandenburg, Denit.

No. 40181. Estate of Alice M. Keys. Attys., Rhodes, Rhodes—Houston.

No. 49. Anderson vs. Layton. Attys., Wood—Syme & Syme, Quinn.

No. 52. Wolpoff vs. Knapp et al. Attys., Hirshman—Newmyer, King.

No. 39127. Estate of Annie Daly. Attys., Jackson, Munter—Quinn.

CIRCUIT COURT 2—Mr. Justice Frederick L. Siddons presiding; Fred C. O'Connell, clerk.

Assignment for Monday, November 10. Trials:

No. 56. Barber vs. U. S. A.; on trial. Attys., McNeill, Miller—Hinderliter, Abbatiacio.

No. 12. Coblentz vs. Dyar. Attys., Donaldson, Johnson, West—Peyser, Edelin & Peyser.

No. 21. Ratcliffe vs. Milwit. Attys., Hawken & Havell—Hirshman.

No. 24. Follansbee, Carleton & Co. vs. Southern Bldg. & Investment Co. Attys., Parrington, Perry—Vandoren, Rafferty & Rogers.

No. 34. Rizik vs. Maury Dove Estate. Attys., Lambert & Yeatman, Horning—Smith, Bennett.

No. 39884. Estate of Louisa P. Lucas. Attys., Marthill, Pretzfelder—Cuney.

CIRCUIT COURT 3—Mr. Justice Joseph W. Cox presiding; James F. Howell, clerk.

Assignment for Monday, November 10. Motions:

No. 1. Maccar Corporation vs. Virginia Milk Co. Attys., Daniels, Meaney—Wright.

No. 2. Estate of C. A. Hawley. Attys., Balderston—Quinn.

No. 3. Reuben vs. Buchanan. Attys., Lane, Broome—Beach.

No. 4. Cesana vs. Cantley. Attys., Frey, Morganston—Oliver.

And selection of jury in condemnation case No. 2057, in re square 152. Attys., Bride, Fowler—Adams.

EQUITY COURT 1—Mr. Justice Jennings Bailey, presiding. Russell P. Belew, clerk.

Assignment for Monday, November 10: U. S. A. vs. Swift & Co. et al.; on hearing. Attys., Teagarden, Harper—Hogan, Donovan, Hartson, Jones, Guider, Phelan et al.

EQUITY COURT 2—Mr. Justice William Hitz presiding; Williams F. Lemon, clerk.

Assignment for Monday, November 10:

No. 92. Engle vs. Engle. Atty., Neudecker.

No. 89. Karla vs. Karla. Attys., Kelly—Goldstein.

No. 94. Van Brakle vs. Van Brakle. Attys., Richardson, Gaskins.

No. 96. Porter vs. Porter. Attys., Bleckman—Thompson.

No. 97. Simpson Co. vs. Pyle. Attys., Kriz—Hardison.

No. 101. Dye vs. Dye. Attys., Kennedy—Neudecker.

No. 70. Carlin vs. Haines. Attys., O'Shea, Burnett—Drury.

No. 33. Sears vs. Sears. Atty., Grantham.

No. 13. Keyser vs. Keyser. Attys., Neudecker—Coombe.

No. 72. Bell vs. Bell. Attys., Conn—Hill.

No. 63. Hartung vs. Hartung. Attys., Beckett, Quinn—Beach.

No. 31. Morris vs. King. Attys., Douglas, Obear & Douglas, Marshall—Neudecker.

No. 32. Dasoulas vs. Rice. Atty., Hardison.

No. 62. American Security & Trust Co. vs. Milnor. Attys., Hamilton—Jamieson & Ward.

No. 86. Pittiglio vs. Jamieson. Attys., Purcell—Coe.

No. 100. American Security & Trust Co. vs. Smiley. Attys., Peelle, Ogilby & Lesh—Jamieson & Ward.

No. 89A. Gillespie vs. Gillespie. Attys., Price, Newmyer.

No. 51874. McDaniel vs. McDaniel. Attys., Milenky—Neudecker.

No. 51976. In re Berry & Co. Attys., Edelin, Lyon—O'Donoghue, Hamner. (At 2:30 p. m.)

DISTRICT COURT 1—Mr. Chief Justice Alfred A. Wheat presiding; Harry B. Dertzbaugh, clerk.

Assignment for Monday, November 10: In re Arboretum; on hearing. Attys., Bell, jr., Lambert, jr., Glassie—Sullivan, Wilkes et al.

In re Squares 380 et al. Attys., Lambert, jr., Bell, jr., Glassie—Weller, et al.

DISTRICT COURT 2—Mr. Justice Joseph W. Cox presiding; James F. Howell, clerk.

No assignment for Monday, November 10.

Note—See assignment under Circuit Court 3.

CRIMINAL COURT 1—Mr. Justice Peyton Gordon presiding; M. Lee Ashford, clerk.

Assignment for Monday, November 10—Trials: U. S. vs. Anthony Fennell, U. S. vs. Maynard J. Bowman, U. S. vs. James H. Saunders, U. S. vs. Daniel Abbott, U. S. vs. George P. Harley, U. S. vs. Asbury J. Thomas, U. S. vs. Gerald W. Bayles and Mariane Bealle, U. S. vs. William Allen, U. S. vs. John C. Huston, U. S. vs. Frank Gross, U. S. vs. Samuel F. Branzel.

CRIMINAL COURT 2—Mr. Justice Jesse C. Adkins presiding; J. Wesley Gardner, jr., clerk.

Assignment for Saturday, November 8: Four motions.

Assignment for Monday, November 10: Trials—U. S. vs. William M. Smith; U. S. vs. Jesse Johnson, Arthur Johnson; U. S. vs. William L. Osborne; U. S. vs. Wilbur E. Snead; U. S. vs. John M. Veatch, James R. Moore; U. S. vs. Frank Shore; U. S. vs. Benjamin Pygate; U. S. vs. Clarence Herman Myers; U. S. vs. Myrtle Phillips; U. S. vs. Benny Garrison.

CRIMINAL COURT 3—Mr. Justice Oscar Luhring presiding; William S. Adkins, clerk.

Assignment for Monday, November 10: Trials—U. S. vs. John Irvin, Henry Mechelinski; U. S. vs. Eugene C. Cynders; U. S. vs. James Houzell; U. S. vs. Harry Brown; U. S. vs. William E. Etchison; U. S. vs. Buster Buchanan; U. S. vs. Israel Lindsay; U. S. vs. Paul P. Brewington; U. S. vs. William Scott.

LAWSUITS.

No. 78802. Dorothy L. Myers vs. Mary R. Hinton; note, $1,877.32. Atty., Frank T. Fuller.

DOCKETED JUDGMENTS.

No. 1414. H. Dorfman vs. Edna M. and Richard Clerk; judgment Municipal Court, $144.28. Attys., Shefferman & Aronson.

No. 1415. George M. Barker Co. vs. Arthur C. Block; judgment Municipal Court, $241.16. Attys., Shefferman & Aronson.

No. 1416. H. M. Carpenter vs. Mary M. Fabrizio; judgment Municipal Court, $131. Atty., P. L. Willingham.

MECHANICS' LIENS.

No. 13949. The Home Decorators Corp. vs. Margaret J. Connors; 929 11th st. nw.; $240.

No. 13950. Langdon Mill & Lumber Co. vs. Richard E., Isabel S. and Pearl V. Philpitt; lot 55, square 4294; $316.33.

EQUITY SUITS.

No. 52083. Anna T. Jachowski et al. vs. William E. Schmidt et al.; partition. Attys., Toomey & Toomey.

No. 52084. Joseph P. Neal et al. vs. George E. C. Hayes et al.; injunction and accounting. Attys., R. A. Hughes, J. L. Neill.

No. 52085. Elizabeth H. Johnson vs. Albert L. Williams, executor et al.; substitute trustee. Attys., Ellwood P. Morey, C. Larimore Keeley.

No. 52086. Eva Prime Sammis vs. May Sammis Moore, &c.; substitute trustee. Atty., Philip W. Austin.

No. 52087. Louis Jackson vs. Sarah Jackson et al.; absolute divorce. Atty., W. P. Cannady.

No. 52088. Evalyn Lucille Walsh McLean vs. Edward Beale McLean et al.; maintenance. Attys., Frank J. Hogan, Nelson Hartson, Edmund L. Jones; A. A. Hoehling.

No. 52089. Maurice F. Keane vs. Alice M. Keane et al.; absolute divorce. Atty., Joseph D. Kelly.

MOVEMENTS OF STEAMSHIPS

New York, Nov. 7.

ARRIVED FRIDAY.

George Washington, from Hamburg.

SAIL SATURDAY.

Statendam, for Rotterdam.
Conte Biancamano, for Genoa.
Leviathan, for Southampton.
St. Louis, for Hamburg.
Kungsholm, for Gothenburg.
Hellig Olav, for Copenhagen.
Sandown Castle, for Cape Town.
Britannic, for Liverpool.
Minnetonka, for London.
Caledonia, for Glasgow.

SAIL MONDAY.

Excelsior, for Beirut.
New Texas, for Accra.

SAIL TUESDAY.

Rochambeau, for Havre.
Lafayette, for Havre.
Jean Jadot, for Antwerp.

REPORTED BY RADIO.

Aquitania, from Southampton; due at pier 54, North River, Saturday.

Albert Ballin, from Hamburg; due at pier 86, North River, Saturday.

Vulcania, from Trieste; due at pier 84, North River, Saturday.

Transylvania, from Glasgow; due at pier 56, North River, Sunday.

Manuel Calvo, from Barcelona; due at pier 8, East River, Monday.

Berlin, from Bremen; due at Fifty eighth street, Brooklyn, Monday.

Aurania, from Southampton; due at pier 56, North River, Monday.

American Banker, from London; due at pier 39, North River, Monday.

Samaria, from Liverpool; due at pier 56, North River, Monday.

Rotterdam, from Rotterdam; due at Fifth street, Hoboken, Monday.

Roma, from Genoa; due at pier 97, North River, Monday.

Bremen, from Bremen; due at Fifty-eighth street, Brooklyn, Tuesday.

Olympic, from Southampton; due at pier 59, North River, Tuesday.

France, from Havre; due at pier 57, North River, Tuesday.

President Harrison, from world cruise; due at Twelfth street, Jersey City, Tuesday.

Daily Market Background

Complete Summary of Investment Data Compiled on Exchange Days for The Post by Standard Statistics Co., Inc.

New York, Oct. 7—(N.Y.W.N.S.).—

Automobiles and Trucks.

OCTOBER AUTOMOBILE OUTPUT in the United States and Canada estimated at 156,743 units vs. 230,888 in September and 394,540 a year ago; ten months' output estimated 3,223,256 units, 38.8 per cent below 5,269,216 units produced in like period of 1929. GENERAL MOTORS 1931 Chevrolet prices to range between $475 and $650, reductions of from $20 to $40 below 1930 models.

Automobile Parts and Accessories.

KELSEY HAYES WHEEL OFFICIAL estimates places nine months' common share earnings at $2.90 and full year at about $3.10 vs. $4.11 earned in year 1929

Chemicals.

NEWPORT CO. September quarter share earnings, 19 cents vs. 89 cents; nine months, $1.42 vs. $2.25.

Coal and Coke.

OCTOBER BITUMINOUS COAL output in the United States totaled 44,337,000 net tons vs. 38,632,000 tons in September and 52,174,000 October, 1929; October anthracite production was 7,548,000 tons vs. 5,293,000 the month before and 8,026,000 year ago.

Copper and Brass.

NEVADA CONSOLIDATED COPPER September quarter share earnings, 3 cents vs. $1.14; nine months, 52 cents vs. $3.30. September quarter copper output 33,373,411 pounds vs. 35,740,442 pounds in June quarter.

Electrical Equipment.

CONTINENTAL DIAMOND FIBRE September quarter share earnings 26 cents vs. $1.44; nine months, 93 cents vs. $3.49. GENERAL ELECTRIC REFRIGERATOR sales up 30 per cent in first nine months.

Machinery and Machine Equipment.

ALLIS-CHALMERS unfilled orders on October 31 totaled $15,322,000 vs. $15,545,000 on September 30, and $13,917,000 on October 31, 1929. KILLBALL-GROGH PUMP omits 37½-cent class A dividend.

Mining and Smelting.

DE BEERS CONSOLIDATED MINES, LTD., proposes increasing capital to $5,500,000 from $4,750,000 by issuing 300,000 deferred shares. VIPOND CONSOLIDATED MINES share earnings, year to July 31, were 14 cents vs. 10 cents year before.

Miscellaneous.

MOODY'S INVESTORS SERVICE preferred share earnings, year to September 30, $3.47 vs. $4.50.

Oil.

PHILLIPS PETROLEUM CO., Jones-McLaughlin, of Los Angeles, sues to prevent this company's consolidation with Independent Oil & Gas, alleging patent infringement by latter. STANDARD OIL OF INDIANA prices of new Atlas Tire to be sold through company's service stations to be between first line Goodyear and first line mail order tire prices.

Railroads.

REDUCED WESTERN COACH fares one way over roads between Middle West and Pacific Coast to be extended through December to determine success for this experiment. BALTIMORE & OHIO, I. C. C. denies petition of Pennsylvania asking investigation of this company's motor coach service in New York City. SEABOARD AIRLINE, bankers and committees representing bond, stock and note holders working on plan to avert receivership, action made necessary by imminent maturity of $11,000,000 of bonds in face of drastically reduced earnings.

Retail Trade.

AGGREGATE CHAIN STORE sales of 29 systems in October were 6.04 per cent below October, 1929, but 18.8 per cent over September, 1930; two months, 1.39 per cent below like 1929 period. BEST & CO. October sales exceeded year ago and established new monthly high. DOMINION STORES October sales, off 7 per cent; ten months, 2.5 per cent below year ago. KINNEY (G. R.) October sales, off 22 per cent; ten months, off 12 per cent. KRESS (S. H.) October sales, off 1.9 per cent; ten months, up 2.8 per cent. KROGER GROCERY AND BAKING sales, five weeks to November 1, off 10 per cent; 43 weeks, off 6.7 per cent; operated 5,178 stores on November 1 vs. 3,590 year ago. LANE BRYANT October sales up 14 per cent; ten months, up 11 per cent. M'CRORY STORES October sales off 5 per cent; ten months, off 2.2 per cent. LOBLAN GROCETERIAS, LTD., share earning, 20 weeks to October 18, were 42 cents; same as year ago. NATIONAL TEA October sales off 5.3 per cent; ten months, off 4.6 per cent. SAFEWAY STORES October sales off 6.3 per cent; ten months, up 2.7 per cent. SEARS-ROEBUCK sales October 9 to November 5, off 18 per cent; January 2 to November 5, off 8.7 per cent. WALDORF SYSTEM October sales off 4.9 per cent; ten months, off 0.5 per cent. WEINBERGER DRUG STORES October retail sales up 41.6 per cent; ten months, including wholesale sales, up 45 per cent. WESTERN AUTO SUPPLY October sales off 21 per cent; ten months, off 12 per cent.

Steel and Iron.

OCTOBER STEEL INGOT output estimated at 2,720,414 gross tons, a daily average of 100,756 tons, 50.32 per cent of capacity, vs. daily average 110,307 tons or 55.1 per cent of capacity in September and 167,938 tons, 85.64 per cent in October, 1929; ten months daily average 136,193 tons, 68 per cent of capacity, vs. 194,185 tons or 93.9 per cent like 1929 period. GENERAL STEEL CASTINGS September quarter deficit, $243,655; nine months net income, $859,485.

Tobacco.

PHILIP MORRIS, LTD., president states no change is contemplated in the 25-cent quarterly dividend. PORTO RICAN-AMERICAN TOBACCO president states class A dividend requirements for the last half of 1930 are covered by earnings, expects larger balance for class B stock than was available in first six months.

Utilities.

AMERICAN & FOREIGN POWER August net earnings, up 18 per cent; 12 months, 47 per cent above a year ago. ENGINEERS PUBLIC SERVICE consolidated common share earnings, 12 months to September 30, were $2.70, based on average number of shares outstanding during period, vs. $2.69, same basis year before. OKLAHOMA GAS & ELECTRIC net earnings, 12 months to September 30, up 6.4 per cent. PHILADELPHIA CO. net earnings, 12 months to September 30, slightly below year before. STANDARD GAS & ELECTRIC CONSOLIDATED net earnings, 12 months to September 30, up 1.5 per cent.

Confessed Slayer Is Electrocuted.

Raleigh, N. C., Nov. 7 (A.P.).—Will Sloan, Negro, convicted murderer of a Negro woman and confessed slayer of Mrs. Elsa Marshall, 24, of Greenburgh, N. Y., was electrocuted at State Prison here today.

WALL STREET GOSSIP

New York, Nov. 7 (A.P.).—Cotton goods were in moderate demand today, buyers not being ready to pay advanced gray goods prices. Rayon in fine deniers was in better request. Silk houses will open several new lines of 100 denier rayon crepes for spring next week. Wool goods were in good spot request, but spring business was slow. Raw silk showed little change. Burlap markets were quiet.

The National Bank of Norway today reduced its discount rate from 4½ per cent to 4 per cent.

Raw silk futures closed irregular; sales, 370 bales. December, 223; March, 220; May, 219. Open market quotations (60-day basis) Shanghai steam extra B, 275; Canton double extra A, 14-16s, 180; Japanese crack double extra, 255.

The Export Petroleum Association, Inc., announced today that it had canceled all of its export price schedules. The statement was issued by Gilbert Montague, vice president and general counsel, who declined to comment further, but it was believed in Wall street that it was due to the unsettled condition of the oil industry.

Directors of Standard Oil Co. (Kansas), today declared a quarterly dividend of 50 cents a share, payable December 15, to stockholders of record November 22.

Arrangements have bene made for the sale of a New York Stock Exchange seat at $226,000, a decrease of $14,000 from the previous sale.

In a week broken by election day, commercial failures in the United States totaled 489, compared with 402 defaults reported for the corresponding five days last year, R. G. Dun & Co. reports. Comparing further with the returns for the like period last year, increases were shown this week in each geographical section, notably in the South. With the larger aggregate of insolvencies, those with liabilities of more than $5,000 each numbered 304 this week, in sharp contrast with the 219 similar failures a year ago.

During October 3,291 freight cars were ordered from domestic makers, compared with 565 in September and 17,207 in October last year, Railway Age reports. Locomotives ordered totaled 7, against 25 in September and 125 in October, 1929. No passenger cars were ordered in October, whereas 62 were ordered in September and 51 in October of last year.

Adolph Lewisohn, president of the Tennessee Copper & Chemical Corporation, said that directors deemed it to the best interests of the company to change the name to Tennessee Corporation, which would be more suitable in view of the present scope of the company's business and more consistent with the gradual broadening of its activities as favorable opportunity presents. A special meeting of the stockholders has been called for December 2 to act on the proposal. Mr. Lewisohn added that during the present year the company has continued to earn profits well in excess of dividend requirements at the current rate of dividend. The regular quarterly dividend of 25 cents a share was declared.

John Morrell & Co., Inc., today announced a quarterly dividend of $1.10 a share, payable December 15 to stockholders of record November 22. This will be the eighth quarterly dividend since common stock of no par value was issued two years ago.

Net earnings of the First Security Corporation of Ogden, Utah, for the first nine months of 1930 equaled $9.53 a share on the class A and B stock, against $9.37 a share in the corresponding period of 1929. The company operates banks in Utah, Wyoming and Idaho.

MacMarr Stores, Inc., organized in 1929 to conduct a chain store business, reports net earnings of $329,294, equal to 24 cents a share of common in the September quarter. Earnings for the nine months totaled $949,820, the company reported, equal to 67 cents a share, which more than meets requirements, inasmuch as the payment of $1 a year on the common was started May 1, 1930.

The selling encountered on the advance of late last month in the cotton market here, continued with the more active months selling about 75 to 81 points below the recent high levels before the end of the week. March contracts, which had sold at 11.94, or approximately the 12-cent level, on October 28, broke to 11.16 on Thursday. Offerings then subsided and there were moderate rallies on covering during today's trading. A good part of the week's business has been attributed to evening up of accounts, which included considerable liquidation of December contracts. Much of the latter was in the way of switching from near to late months, which led to some widening of differences between the various positions. This, combined with the unsettled ruling of the stock market, no doubt contributed to the decline, and while trade buying was reported, it appeared to be largely on scale-down orders.

L. L. PERKINS

I WILL BOND YOU

United States Fidelity & Guaranty Co.
Phone National 0913. Southern Bldg.

CLAIRVOYANTS

CLAIRVOYANT

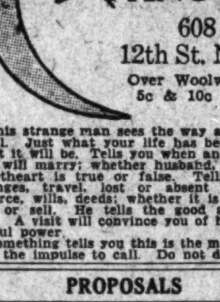

THE MAN WHO KNOWS

608 12th St. N.W.

Over Woolworth's 5c & 10c Store

This strange man sees the way and tells it all. Just what your life has been. Just what it will be. Tells you when and whom you will marry; whether husband, wife or sweetheart is true or false. Tells as to changes, travel, lost or absent friends, divorce, wills, deeds; whether it is best to buy or sell. He tells the good and the bad. A visit will convince you of his wonderful power.

Something tells you this is the man. You feel the impulse to call. Do not delay.

PROPOSALS

TREASURY DEPARTMENT, OFFICE OF the Supervising Architect, Washington, D. C., November 4, 1930.—Sealed bids will be opened in this office, Room 439, at 2 p. m., NOVEMBER 20, 1930, for illuminated signs, &c., in the U. S. Internal Revenue Building, Washington, D. C. Drawing and specifications may be obtained at this office in the discretion of the Supervising Architect. JAS. A. WETMORE, Acting Supervising Architect. 5,7,8

The Weather

TODAY'S SUN AND TIDE TABLE

			AM.	PM.
Sun rises	6:42	High tide	9:07	9:26
Sun sets	5:01	Low tide	3:47	3:31

WEATHER CONDITIONS.

U. S. Dept. of Agri., Weather Bureau. Washington, Friday, Nov. 7—8 p. m.

Forecast—For the District of Columbia—Fair and warmer Saturday and Sunday; increasing south or southwest winds.

For Maryland—Fair and warmer Saturday and Sunday; increasing south or southwest winds, becoming fresh.

For Virginia—Fair and warmer Saturday and Sunday; gentle variable winds, becoming southerly and increasing by Sunday.

The northeastern disturbance has advanced to southern Greenland with undiminished intensity, Julianehaab, 28.98 inches, while the disturbance over and south of Alaska is moving slowly eastward with rapidly falling pressure as far south as Oregon, Kodiak, Alaska, 29.44 inches. Pressure is high from the Plateau region eastward to the Atlantic Coast, and it is abnormally high over the upper Ohio Valley and the Middle Atlantic States, Elkins, W. Va., 30.76 inches. Generally fair weather has prevailed during the last 24 hours, except for local rains in northeastern Florida and in the lower Rio Grande Valley. The temperature has fallen slightly from southern Virginia to Georgia and it has risen quite generally between the Rocky and the Appalachian Mountains.

The weather will be fair with rising temperature east of the Mississippi River during the next two days, except in Florida and southern Georgia, where showers are probable.

Local Weather Report.

Temperatures—Midnight, 31; 2 a. m., 29; 4 a. m., 28; 6 a. m., 27; 8 a. m., 28; 10 a. m., 35; 12 noon, 30; 2 p. m., 41; 4 p. m., 43; 6 p. m., 40; 8 p. m., 36; 10 p. m., 33. Highest, 45; lowest, 27.

Relative humidity—8 a. m., 49; 2 p. m., 40; 8 p. m., 57. Rainfall (8 p. m. to 8 p. m.), none. Hours of sunshine, 10.3. Per cent of possible sunshine, 100.

DEPARTURES FROM NORMAL.

Accumulated excess of temperature since January 1, 1930, 857 degrees.

Deficiency of temperature since November 1, 1930, 48 degrees.

Accumulated deficiency of precipitation since January 1, 1930, 17.97 inches.

Deficiency of precipitation since November 1, 1930, .33 inch.

Flying Weather Forecast.

Washington, D. C., to Long Island, N. Y.—Clear or partly cloudy sky Saturday; moderate south or southwest winds near Washington and fresh southwest near Long Island up to 1,000 feet and moderate west or southwest at 5,000 feet.

Washington to Norfolk, Va.—Clear sky Saturday; gentle variable winds, becoming moderate southerly up to 1,000 feet and gentle to moderate west or southwest at 5,000 feet.

Washington, D. C., to Dayton, Ohio—Clear or partly cloudy sky Saturday; moderate southerly winds at surface and moderate southwest at 1,000 and 5,000 feet.

Temperatures and Precipitation.

Temperatures and precipitation for 24 hours ended Friday, 8 p. m.

	Highest Fri.	Lowest Thur. night.	Fri. 8 p.m.	Rain-fall.
Washington, D. C.	45	27	36	....
Asheville, N. C.	52	22	38	....
Atlanta, Ga.	54	38	44	....
Atlantic City, N. J.	44	28	38	....
Baltimore, Md.	46	30	40	....
Birmingham, Ala.	62	36	52	....
Bismarck, N. Dak.	62	24	48	....
Boston, Mass.	40	28	38	....
Buffalo, N. Y.	38	22	36	....
Chicago, Ill.	48	26	42	....
Cincinnati, Ohio	44	20	40	....
Cheyenne, Wyo.	60	26	44	....
Cleveland, Ohio	44	28	40	....
Davenport, Iowa	50	28	44	....
Denver, Colo.	64	34	58	....
Des Moines, Iowa	54	32	46	....
Detroit, Mich.	40	24	38	....
Duluth, Minn.	48	22	42	....
El Paso, Tex.	66	46	60	....
Galveston, Tex.	64	54	62	....
Helena, Mont.	56	32	44	....
Indianapolis, Ind.	46	28	40	....
Jacksonville, Fla.	62	58	56	0.02
Kansas City, Mo.	56	32	50	....
Little Rock, Ark.	58	34	54	....
Los Angeles, Calif.	88	68	78	....
Louisville, Ky.	50	28	44	....
Marquette, Mich.	46	18	44	....
Memphis, Tenn.	58	34	54	....
Miami, Fla.	76	64	74	0.01
Mobile, Ala.	70	40	60	....
New Orleans, La.	66	46	60	....
New York, N. Y.	46	28	38	....
North Platte, Nebr.	62	24	46	....
Omaha, Nebr.	60	30	52	....
Philadelphia, Pa.	44	30	42	....
Phoenix, Ariz.	84	54	78	....
Pittsburgh, Pa.	40	22	36	....
Portland, Me.	40	28	34	....
Portland, Oreg.	58	40	56	....
Salt Lake City, Utah	60	30	52	....
St. Louis, Mo.	54	32	48	....
St. Paul, Minn.	52	24	48	....
San Antonio, Tex.	62	52	62	....
San Diego, Calif.	82	60	78	....
San Francisco, Calif.	60	48	54	....
Santa Fe, N. Mex.	56	36	44	....
Savannah, Ga.	56	42	50	....
Seattle, Wash.	64	40	58	....
Springfield, Ill.	50	24	42	....
Tampa, Fla.	76	56	66	....
Toledo, Ohio	48	24	36	....
Vicksburg, Miss.	66	32	60	....

River Bulletin.

Harpers Ferry, W. Va., Nov. 7.—Potomac and Shenandoah Rivers clear

LEGAL NOTICES

HENRY M. FOWLER, Attorney, 510 Bond Building.

ORDER OF PUBLICATION IN ATTACHMENT. IN THE MUNICIPAL COURT OF THE District of Columbia. John T. Irwin, trading as Washington Estimating Co., plaintiff, vs. G. H. Shartzer, defendant. No. 216411. The object of this suit is to recover from defendant the sum of $200.00, costs and interest, and to have judgment of condemnation of certain property of the defendant levied on under an attachment issued in this suit to satisfy the plaintiff's claim. It is, therefore, this 21st day of October, 1930, ordered that the defendant appear in this court on or before the fortieth day, exclusive of Sundays and legal holidays, after the day of the first publication of this order, to defend this suit and show cause why said condemnation should not be had; otherwise the suit will be proceeded with as in case of default. JAMES A. COBB, Judge. A true copy. Test: (Seal.) BLANCHE NEFF, Clerk. 25,1,8

JAMES SHERIER, Attorney, 719 15th St. N.W.

SUPREME COURT OF THE DISTRICT OF Columbia, holding Probate Court. Estate of Ammi A. Thomas, deceased. No. 40955, Administration Docket 89. Application having been made herein for probate of the last will and testament of said deceased and for letters testamentary on said estate by Elizabeth Parks Thomas, it is ordered this 28th day of October, A. D. 1930, that Edna Jesup, if alive; if dead, her unknown heirs at law and next of kin, and all others concerned, appear in said court on MONDAY, the 8th day of December, A. D. 1930, at 10 o'clock a. m., to show cause why such application should not be granted. Let notice hereof be published in the Washington Law Reporter and The Washington Post once in each of three successive weeks before the return day herein mentioned, the first publication to be not less than thirty days before said return day. JESSE C. ADKINS, Justice. Attest: (Seal.) THEODORE COGSWELL, Register of Wills for the District of Columbia, Clerk of the Probate Court. 1,8,15

JOSEPH A. ASHI, Attorney, 5913 Georgia Avenue Northwest.

SUPREME COURT OF THE DISTRICT OF Columbia, holding Probate Court. Estate of John Sam, deceased. No. 40931, Administration Docket 89. Application having been made herein for letters of administration on said estate, by Job Salloom, it is ordered this 22d day of October, A. D. 1930, that Helen Austin, infant, 2619 Eighth avenue, Beaver Falls, Pa.; Elizabeth Austin Easor, custodian of said infant, and all others concerned, appear in said court on MONDAY, the 1st day of December, A. D. 1930, at 10 o'clock a. m., to show cause why such application should not be granted. Let notice hereof be published in the Washington Law Reporter and The Washington Post once in each of three successive weeks before the return day herein mentioned, the first publication to be not less than thirty days before said return day. JESSE C. ADKINS, Justice. Attest: (Seal.) THEODORE COGSWELL, Register of Wills for the District of Columbia, Clerk of the Probate Court. 25,1,8

NORMAN FISCHER and JOHN H. MOORE, Attorneys, Edmonds Bldg.

IN THE SUPREME COURT OF THE District of Columbia, holding a Probate Court. In re estate of Owen P. Kellar, deceased. Administration, No. 39574. Order for ratification nisi. The Continental Trust Co., executor of the estate of Owen P. Kellar, deceased, having reported to the court that it has sold said deceased's real estate, to wit, lot 46 in square 2546, being improved by premises 1914 Calvert street northwest, to Mrs. R. H. Towson for the sum of ten thousand dollars ($10,000.00) cash under the terms and conditions set forth in said report, it is by the court this 3d day of November, 1930, adjudged, ordered and decreed, that the said sale be ratified and confirmed by the court, unless cause to the contrary be shown before the 4TH DAY OF DECEMBER, 1930, provided a copy of this order be published once a week for three successive weeks in The Washington Post newspaper and the Washington Law Reporter prior to the expiration of that period. JOSEPH W. COX, Justice. A true copy. Attest: (Seal.) THEODORE COGSWELL, Register of Wills for the District of Columbia, Clerk of the Probate Court. 8,15,22

BRIGHT, THOMPSON, HINRICHS & WARREN, Attorneys, Southern Bldg.

SUPREME COURT OF THE DISTRICT OF Columbia. Holding Probate Court. No. 40997. Administration. This is to give notice that the subscriber, of the District of Columbia, has obtained from the Probate Court of the District of Columbia letters testamentary on the estate of James Hagerman, jr., late of the District of Columbia, deceased. All persons having claims against the deceased are hereby warned to exhibit the same, with the vouchers thereof, legally authenticated, to the subscriber on or before the 27TH DAY OF OCTOBER, A. D. 1931; otherwise they may by law be excluded from all benefit of said estate. Given under my hand this 27th day of October, 1930. FRANK S. BRIGHT, 817 Southern Building, District of Columbia. Attest: (Seal.) THEODORE COGSWELL, Register of Wills for the District of Columbia, Clerk of the Probate Court. 1,8,15

LEGAL NOTICES

GEORGE VAN DEN BERG, Attorney, Evans Building.

SUPREME COURT OF THE DISTRICT OF Columbia, holding Probate Court. No. 40907, Administration. This is to give notice that the subscribers, of the District of Columbia, have obtained from the Probate Court of the District of Columbia letters testamentary on the estate of Henry E. Isemann, late of the District of Columbia, deceased. All persons having claims against the deceased are hereby warned to exhibit the same, with the vouchers thereof legally authenticated, to the subscribers on or before the 7TH DAY OF OCTOBER, A. D. 1931, otherwise they may by law be excluded from all benefit of said estate. Given under our hands this 21st day of October, 1930. WILLIAM E. ISEMANN, 2220 Perry street northeast. SAMUEL LYTTLE, 4329 Second street northwest, Washington, D. C. Attest: (Seal.) THEODORE COGSWELL, Register of Wills for the District of Columbia, Clerk of the Probate Court. 25,1,8

ALFRED M. SCHWARTZ, Attorney Munsey Building.

SUPREME COURT OF THE DISTRICT OF Columbia, holding Probate Court. No. 40616, Administration. This is to give notice that the subscriber, of the District of Columbia, has obtained from the Probate Court of the District of Columbia, letters testamentary on the estate of Edward Gibson, late of the District of Columbia, deceased. All persons having claims against the deceased are hereby warned to exhibit the same, with the vouchers thereof, legally authenticated, to the subscriber, on or before the 28TH DAY OF OCTOBER, A. D. 1931; otherwise they may by law be excluded from all benefit of said estate. Given under my hand this 28th day of October, 1930. DANIEL EDWARDS, 2551 Seventeenth street northwest. (Seal.) Attest: THEODORE COGSWELL, Register of Wills for the District of Columbia, Clerk of the Probate Court. 8,15,22

RICHARD H. WILMER and G. HOWLAND CHASE, Attorneys, Transportation Building.

SUPREME COURT OF THE DISTRICT OF Columbia, holding Probate Court. No. 40939, Administration. This is to give notice that the subscribers, of the District of Columbia, the City of New York and Philadelphia, Penna., respectively, have obtained from the Probate Court of the District of Columbia, letters testamentary on the estate of Miriam D. Thropp, late of the District of Columbia, deceased. All persons having claims against the deceased are hereby warned to exhibit the same, with the vouchers thereof, legally authenticated, to the subscribers, on or before the 21ST DAY OF OCTOBER, A. D. 1931; otherwise they may by law be excluded from all benefit of said estate. Given under our hands this 21st day of October, 1930. T. A. SCOTT THROPP, 827 Transportation Building, Seventeenth and H streets.; DOUGLAS SCOTT THROPP, FIDELITY-PHILADELPHIA TRUST CO., H. C. HAINES, Assistant Secretary. (Seal.) Attest: VICTOR S. MERSCH, Deputy Register of Wills for the District of Columbia, Clerk of the Probate Court. oc25 no1,8

FRANCIS L. NEUBECK, Attorney, National Press Bldg.

SUPREME COURT OF THE DISTRICT OF Columbia. Holding probate Court. No. 40708, Administration. This is to give notice that the subscribers, of the District of Columbia, have obtained from the Probate Court of the District of Columbia letters testamentary, on the estate of Augusta Heil, late of the District of Columbia, deceased. All persons having claims against the deceased are hereby warned to exhibit the same, with the vouchers thereof, legally authenticated, to the subscribers on or before the 15TH DAY OF OCTOBER, A. D. 1931; otherwise they may by law be excluded from all benefit of said estate. Given under our hands this 15th day of October, 1930. ERNEST P. HEIL, 2115 O street northwest. MARY V. M'CARTHY, 2313 Washington Circle northwest. Attest: (Seal) VICTOR S. MERSCH, Deputy Register of Wills for the District of Columbia, Clerk of the Probate Court. 1,8-15

ERSKINE GORDON, Attorney Federal-American Nat'l Bank Bldg.

SUPREME COURT OF THE DISTRICT OF Columbia, holding Probate Court. No. 40714, Administration. This is to give notice that the subscriber, of the District of Columbia, has obtained from the Probate Court of the District of Columbia, letters testamentary on the estate of Johnetta B. Sanger, late of the District of Columbia, deceased. All persons having claims against the deceased are hereby warned to exhibit the same, with the vouchers thereof, legally authenticated, to the subscriber, on or before the 8TH DAY OF OCTOBER, A. D. 1931; otherwise they may by law be excluded from all benefit of said estate. Given under my hand this 23d day of October, 1930. FEDERAL-AMERICAN NATIONAL BANK. By ERSKINE GORDON, Trust Officer. (Seal.) Attest: THEODORE COGSWELL, Register of Wills for the District of Columbia, Clerk of the Probate Court. oc25 no1,8

EUGENE R. WEST, Attorney, 800 Southern Building.

IN THE MUNICIPAL COURT OF THE District of Columbia. John H. Woodberry, Major, U. S. Army, plaintiff, vs. Mrs. James Thompson, John W. La Grange and Jane Doe La Grange, his wife, defendants. No. 216807. Order of publication in attachment. The object of this suit is to recover the sum of $425.00 for rent due and to have judgment for same and costs, and to have judgment of condemnation of certain property of the defendant levied on under an attachment issued in this suit to satisfy the plaintiff's claim. It is, therefore, this 27th day of October, 1930, ordered that the defendant appear in this court on or before the fortieth day, exclusive of Sundays and legal holidays, after the day of the first publication of this order to defend this suit and show cause why said condemnation should not be had; otherwise the suit will be proceeded with as in case of default. ROBT. E. MATTINGLY, Judge. A true copy. Test: (Seal.) BLANCHE NEFF, Clerk. J. A. PECKHAM, Asst. Clerk. 1,8,15

JOSEPH STEIN and GEORGE K. PERKINS, Attorneys, Union Trust Bldg.

SUPREME COURT OF THE DISTRICT OF Columbia. Holding Probate Court. No. 40961, Administration. This is to give notice that the subscriber, of the District of Columbia, has obtained from the Probate Court of the District of Columbia letters of administration on the estate of Bertha A. Nordhoff, late of the District of Columbia, deceased. All persons having claims against the deceased are hereby warned to exhibit the same, with the vouchers thereof, legally authenticated, to the subscriber on or before the 20TH DAY OF OCTOBER, A. D. 1931; otherwise they may by law be excluded from all benefit of said estate. Given under my hand this 20th day of October, 1930. FREDERICK W. NORDHOFF, 2126 Fourth street northeast. Attest: (Seal.) VICTOR S. MERSCH, Deputy Register of Wills for the District of Columbia, Clerk of the Probate Court. 1,8,15

WILLIAM A. CREVELING, Attorney, 1615 H St. N.W.

SUPREME COURT OF THE DISTRICT OF Columbia, holding Probate Court. No. 40221, Administration. This is to give notice that the subscriber, of the District of Columbia, has obtained from the Probate Court of the District of Columbia letters testamentary on the estate of John Francis Butler, late of the District of Columbia, deceased. All persons having claims against the deceased are hereby warned to exhibit the same, with the vouchers thereof, legally authenticated, to the subscriber on or before the 19TH DAY OF JUNE, A. D. 1931; otherwise they may by law be excluded from all benefit of said estate. Given under my hand this 28th day of October, 1930. FEBRONIA BUTLER, 2001 O street northwest. By W. A. CREVELING, Atty. Attest: (Seal.) THEODORE COGSWELL, Register of Wills for the District of Columbia, Clerk of the Probate Court. 1,8,15

DAVID N. HOUSTON, Attorney, American Security & Trust Bldg.

SUPREME COURT OF THE DISTRICT OF Columbia, holding Probate Court. No. 40803, Administration. This is to give notice that the subscriber, of Washington, D. C., has obtained from the Probate Court of the District of Columbia letters testamentary on the estate of Mary C. McSweeny, late of Washington, D. C., deceased. All persons having claims against the deceased are hereby warned to exhibit the same, with the vouchers thereof, legally authenticated, to the subscriber, on or before the 21ST DAY OF OCTOBER, A. D. 1931; otherwise they may by law be excluded from all benefit of said estate. Given under my hand this 21st day of October, 1930. AMERICAN SECURITY & TRUST CO. By CHAS. E. HOWE, Asst. Secretary. Attest: (Seal.) THEODORE COGSWELL, Register of Wills for the District of Columbia, Clerk of the Probate Court. 8,15,22

RUDOLPH H. YEATMAN, Attorney Munsey Building.

SUPREME COURT OF THE DISTRICT OF Columbia, holding Probate Court. Estate of Richard R. Renner, Deceased. No. 40093, Administration Docket 89. Application having been made for letter of administration on said estate, by Mertyl R. Harper, it is ordered this 4th day of November, A. D. 1930, that Mrs. Esther Vance Renner, care of John C. Vance, Lookout Mountain, Tennessee, and all others concerned, appear in said court on MONDAY, the 15th day of December, A. D. 1930, at 10 o'clock a. m., to show cause why such application should not be granted. Let notice hereof be published in the Washington Law Reporter and The Washington Post, once in each of three successive weeks before the return day herein mentioned, the first publication to be not less than thirty days before said return day. JOSEPH W. COX, Justice. (Seal.) Attest: THEODORE COGSWELL, Register of Wills for the District of Columbia, Clerk of the Probate Court. 8,15,22

RUDOLPH H. YEATMAN, Attorney, Munsey Bldg.

SUPREME COURT OF THE DISTRICT OF Columbia, holding Probate Court. No. 40967, Administration. This is to give notice that the subscriber, of the District of Columbia, has obtained from the Probate Court of the District of Columbia letters of administration on the estate of James E. Gadbury, late of the District of Columbia, deceased. All persons having claims against the deceased are hereby warned to exhibit the same, with the vouchers thereof, legally authenticated, to the subscriber, on or before the 23D DAY OF OCTOBER, A. D. 1931; otherwise they may by law be excluded from all benefit of said estate. Given under my hand this 23d day of October, 1930. HELEN A. GADBURY, 2901 Connecticut avenue northwest. Attest: (Seal.) VICTOR S. MERSCH, Deputy Register of Wills for the District of Columbia, Clerk of the Probate Court. 8,15,22

LEGAL NOTICES

J. HARRY WELCH, Attorney, 710 Fourteenth Street Northwest.

SUPREME COURT OF THE DISTRICT OF Columbia, holding Probate Court. Estate of Charles C. Lacey, deceased. No. 40923, Administration Docket 89. Application having been made herein for probate of the last will and testament of said deceased, and for letters testamentary on said estate by H. Mason Welch and Margaret O'Neill McLaughlin, it is ordered this 31st day of October, A. D. 1930, that the unknown heirs at law and next of kin of Charles C. Lacey, deceased, and all others concerned, appear in said court on MONDAY, the 15th day of December, A. D. 1930, at 10 o'clock a. m., to show cause why such application should not be granted. Let notice hereof be published in the Washington Law Reporter and The Washington Post once in each of three successive weeks before the return day herein mentioned, the first publication to be not less than thirty days before said return day. JESSE C. ADKINS, Justice. Attest: (Seal.) THEODORE COGSWELL, Register of Wills for the District of Columbia, Clerk of the Probate Court. 8,15,22

RUDOLPH H. YEATMAN, Attorney, Munsey Building.

SUPREME COURT OF THE DISTRICT OF Columbia, holding Probate Court. No. 40994, Administration. This is to give notice, that the subscriber, of the District of Columbia, has obtained from the Probate Court of the District of Columbia letters of administration on the estate of Emma L. Hammer, late of the District of Columbia, deceased. All persons having claims against the deceased are hereby warned to exhibit the same, with the vouchers thereof, legally authenticated to the subscriber on or before the 24TH DAY OF OCTOBER, A. D. 1931; otherwise they may by law be excluded from all benefit of said estate. Given under my hand this 24th day of October, 1930. GEORGE H. HAMMER, 237 Four-and-a-Half street southwest. Attest: (Seal.) THEODORE COGSWELL, Register of Wills for the District of Columbia, Clerk of the Probate Court. 8,15,22

JAMES SHERIER, Attorney, 719 Fifteenth Street Northwest.

SUPREME COURT OF THE DISTRICT OF Columbia, holding Probate Court. Estate of Charles H. Teller, Deceased. No. 40874. Administration Docket 89. Application having been made herein for probate of the last will and testament of said deceased and for letters of administration c. t. a. on said estate by Caroline E. Ebinger, it is ordered this 28th day of October, A. D. 1930, that Carrie Cartright (otherwise known as Carrie Conright), Sarah Sickles, Albert C. Teller, Harry Teller, Clifford (otherwise known as Clifton) Teller, William Teller, if living; if dead, the unknown heirs at law and next of kin of said William Teller, and all others concerned, appear in said court on MONDAY, the 8th day of December, A. D. 1930, at 10 o'clock a. m., to show cause why such application should not be granted. Let notice hereof be published in the Washington Law Reporter and The Washington Post once in each of three successive weeks before the return day herein mentioned, the first publication to be not less than thirty days before said return day. JESSE C. ADKINS, Justice. Attest: (Seal.) THEODORE COGSWELL, Register of Wills for the District of Columbia, Clerk of the Probate Court. 1,8,15

FRANCIS L. NEUBECK, Attorney, National Press Building.

SUPREME COURT OF THE DISTRICT OF Columbia, holding a Probate Court. No. 40788, Administration. This is to give notice that the subscribers, of the District of Columbia, have obtained from the Probate Court of the District of Columbia letters testamentary on the estate of Gregor Kramm, late of the District of Columbia, deceased. All persons having claims against the deceased are hereby warned to exhibit the same, with the vouchers thereof legally authenticated, to the subscribers on or before the 15TH DAY OF OCTOBER, A. D. 1931, otherwise they may by law be excluded from all benefit of said estate. Given under our hands this 15th day of October, 1930. MARGARETTA KRAMM, 6201 Georgia avenue northwest. HENRY J. CROSSON, 1746 M street northwest. FRANCIS L. NEUBECK, National Press Building. Attest: (Seal.) VICTOR S. MERSCH, Deputy Register of Wills for the District of Columbia, Clerk of the Probate Court. 25,1,8

The Washington Post

Indexed, Simplified and Popularized. All ads restricted to their proper classification and The Washington Post style of type. Publishers reserve the right to edit, classify, index or reject any classified advertising copy.

Errors in advertisements should be reported immediately. The Washington Post will not be responsible for more than one incorrect insertion.

CLASSIFIED RATES.

Count 5 average words to the line. Minimum 3 lines.

For consecutive insertions:

	Charge	Cash
1 day	20c	18c
3 days	18c	17c
7 days	16c	15c

Cash rates apply on prepaid ads only. Irregular or "skip" orders cost 1 cent per line additional.

CONTRACT RATES.

30 consecutive days, 13c per line.

Three or more lines every day for one year, 14c per line.

1,000 lines used at option within one year, 17c per line.

CLOSING TIME FOR ADS

9 p. m. for daily copy and 5:45 p. m. Saturday for Sunday copy.

Ads to appear in early 9 o'clock evening edition must be received before 12 o'clock noon.

Telephone your ad to

NATIONAL 4205.

Ask for a Post Ad Writer. Have it charged. Classifications of an allied nature grouped together for quick and easy reference.

Auctions

Auction Sales

MONDAY, NOVEMBER 17, 1930.

ADAM A. WESCHLER & SON, Auctioneers.

TRUSTEES' SALE OF DETACHED FRAME BUNGALOW, NO. 3223 D STREET SE.

By virtue of a certain deed of trust duly recorded in liber No. 5916, folio 475, et seq., of the land records of the District of Columbia, and at the request of party secured thereby, the undersigned trustees will offer for sale by public auction, in front of premises, on MONDAY, THE SEVENTEENTH DAY OF NOVEMBER, 1930, AT FOUR-THIRTY O'CLOCK P. M., the following-described land and premises, situate in the District of Columbia, to-wit: Lots 30 and 31 in block 35 in Croissant others, Trustees' Subdivision of land now known as "East Washington Park," as per plat recorded in Liber County 10, folio 1, of the records of the office of the surveyor of the District of Columbia; said block 35 now known for assessment and taxation purposes as square 5447.

TERMS OF SALE: $300.00 cash, further particulars announced at sale. A deposit of $200.00 required of purchaser at sale. All conveyancing, recording and notarial fees at cost of purchaser. Terms to be complied with within thirty days from day of sale, otherwise trustees reserve right to resell property at risk and cost of defaulting purchaser, after five days' advertisement of such resale in some newspaper published in Washington, D. C.

WILLIAM M. HOFFMAN,
ALBERT W. HOWARD,
Trustees.

P—6,8,11,14,17

MONDAY, NOVEMBER 17, 1930.

ADAM A. WESCHLER & SON, Auctioneers.

TRUSTEES' SALE OF DETACHED FRAME BUNGALOW, NO. 3306 D STREET SOUTHEAST.

By virtue of a certain deed of trust duly recorded, in liber No. 6044, folio 135, et seq., of the land records of the District of Columbia, and at the request of party secured thereby, the undersigned trustees will offer for sale by public auction, in front of premises, on MONDAY, THE SEVENTEENTH DAY OF NOVEMBER, 1930, AT FOUR O'CLOCK P. M., the following-described land and premises, situate in the District of Columbia, to wit: Lots 15 and 16 in Block 41 in Croissant and others, Trustees' Subdivision of land now known as "East Washington Park," as per plat recorded in Liber County No. 10, folio 1, of the records of the office of the Surveyor of the District of Columbia; said block 41 now known for assessment and taxation purposes as square 5430.

TERMS OF SALE: $300.00 cash, further particulars announced at sale. A deposit of $200.00 required of purchaser at sale. All conveyancing, recording and notarial fees at cost of purchaser. Terms to be complied with within thirty days from day of sale, otherwise trustees reserve the right to resell property at risk and cost of defaulting purchaser, after five days advertisement of such resale in some newspaper published in Washington, D. C.

WILLIAM M. HOFFMAN,
ALBERT W. HOWARD,
Trustees.

P—no6,8,11,14,17

MONDAY, NOVEMBER 17, 1930.

ADAM A. WESCHLER & SON, Auctioneers.

TRUSTEES' SALE OF DETACHED FRAME BUNGALOW, NO. 3320 D STREET SOUTHEAST.

By virtue of a certain deed of trust duly recorded in Liber No. 5916, folio 471, et seq., of the land records of the District of Columbia, and at the request of party secured thereby, the undersigned trustees will offer for sale by public auction, in front of premises, on MONDAY, THE SEVENTEENTH DAY OF NOVEMBER, 1930, AT FOUR-TWENTY O'CLOCK P. M., the following-described land and premises, situate in the District of Columbia, to wit: Lots 5 and 6 in block 41 in Croissant and others trustees' subdivision of land now known as "East Washington Park," as per plat recorded in Liber County 10, folio 1, of the records of the office of the Surveyor of the District of Columbia, said block 41 now known for assessment and taxation purposes as square 5430.

TERMS OF SALE: $300.00 cash, further particulars announced at sale. A deposit of $200.00 required of purchaser at sale. All conveyancing, recording and notarial fees at cost of purchaser. Terms to be complied with within thirty days from day of sale, otherwise trustees reserve the right to resell property at risk and cost of defaulting purchaser, after five days advertisement of such resale in some newspaper published in Washington, D. C.

WILLIAM M. HOFFMAN,
ALBERT W. HOWARD,
Trustees.

P—no6,8,11,14,17

Auctions

Auction Sales

MONDAY, NOVEMBER 17—
ADAM A. WESCHLER & SON, Auctioneers.

TRUSTEES' SALE OF DETACHED FRAME BUNGALOW, NO. 3219 D STREET SOUTHEAST.

By virtue of a certain deed of trust duly recorded in Liber No. 6044, folio 133 et seq., of the land records of the District of Columbia, and at the request of party secured thereby, the undersigned trustees will offer for sale by public auction, in front of premises, on MONDAY, THE SEVENTEENTH DAY OF NOVEMBER, 1930, AT FOUR-TEN O'CLOCK P. M., the following-described land and premises, situate in the District of Columbia, to wit: Lots 13 and 14 in block 41 in Croissant and others, trustees' subdivision of land now known as "East Washington Park," as per plat recorded in Liber County No. 10, folio 1, of the records of the office of the Surveyor of the District of Columbia, said block 41 now known for assessment and taxation purposes as square 5430.

TERMS OF SALE: $300,000 cash, further particulars announced at sale. A deposit of $200.00 required of purchaser at sale. All conveyancing, recording and notarial fees at cost of purchaser. Terms to be complied with within thirty days from day of sale, otherwise trustees reserve the right to resell property at risk and cost of defaulting purchaser, after five days advertisement of such resale in some newspaper published in Washington, D. C.
WILLIAM M. HOFFMAN,
ALBERT W. HOWARD,
P-no6,8,11,14,17 Trustees.

MONDAY, NOVEMBER 17—
ADAM A. WESCHLER & SON, Auctioneers.

TRUSTEES' SALE OF DETACHED FRAME BUNGALOW, NO. 3224 D STREET SOUTHEAST.

By virtue of a certain deed of trust duly recorded, in liber No. 6016, folio 471 et seq., of the land records of the District of Columbia, and at the request of party secured thereby, the undersigned trustees will offer for sale by public auction, in front of premises, on MONDAY, THE SEVENTEENTH DAY OF NOVEMBER, 1930, AT FOUR-FORTY O'CLOCK P. M., the following described land and premises, situate in the District of Columbia, to wit: Lots 7 and 8 in block 41, in Croissant and others, trustees' subdivision of land now known as "East Washington Park," as per plat recorded in liber County 10, folio 1, of the records of the office of the Surveyor of the District of Columbia, said block 41 now known for assessment and taxation purposes as square 543.

TERMS OF SALE: $300.00 cash. Further particulars announced at sale. A deposit of $200.00 required of purchaser at sale. All conveyancing, recording and notarial fees at cost of purchaser. Terms to be complied with within 30 days from day of sale, otherwise trustees reserve the right to resell property at risk and cost of defaulting purchaser, after five days advertisement of such resale in some newspaper published in Washington, D. C.
WILLIAM M. HOFFMAN,
ALBERT W. HOWARD,
P—no6,8,11,14,17 Trustees.

Announcements

Lost 8

BAG—Liberal reward for return of black bag containing business papers and files of value only to owner; lost Monday night near 16th and R sts. Return to Mr. MacAloon, 920 E st. nw. Natl. 6900.

CAT—Maltese, half-grown male, gray; very friendly. Reward if returned to "The Rocks," Pierce Mill road. Phone Columbia 8040.

DOG—Small beagle, white, black and tan, male. Strayed from 518 4th st. se. Tuesday. Reward. Lincoln 8124.

DOG—Fox terrier, white, black spots, brown face; named Snooky; reward. 6508 Fulton, Ch. Ch., Md. Wis. 3943-M.

GLASSES—Shell rim; in black case; Chas. Schwartz name on case. Reward. P. E. Price, phone Natl. 8565.

LOCKET—Gold; blue; enameled flowers; knots tied in chain; lost on Conn. ave., M st. or 18th. Liberal reward. Dec. 0723.

PURSE—Brown and tan suede, containing noseglasses, keys, money, ... rear of 3620 16th nw. or front of Commerce Bldg. Reward. Adams 6999.

SAPPHIRE and diamond ring lost between Woodward & Lothrop's and Medical Building, 18th and Eye sts. nw.; reward North 4438.

BRACELET.
White gold, engraved links, cross-bar centers. Reward. Adams 3768-J.

Personals 11

BE INDEPENDENT—Learn the science of hypnotism, magnetic healing and personal magnetism; wonder of country. Dr. Hamid, Ph. D., 6th floor, Kresge Bldg., 1105 G st. nw., cor. 11th; Met. 6563.

BULOVA WATCH BRACELETS, costing up to $30, for $15; Elgin and Waltham Watch Bracelets, $10 each. Livingston & Co., rooms 304-5, 1319 F st. nw.

CHILDREN BOARDED — With mother's care; in strictly private home; special care given to diet. Cleve. 3077.

MASSAGE, salt glow, electric treatments. Office 918 18th st. nw., Apt. 104; Met. 2331. H. Elmer Shipley, Masseur. Tr. N.

MEYER'S LIQUID WAX—UNSURPASSED for floors, furniture; cleans, protects, polishes; order now. Met. 7683; 224 H nw.

MONEY ADVANCED ON PAWN TICKETS, diamonds, jewelry, antiques, silver, gold and watches. LIVINGSTON & CO., 1319 F st. nw. National 5649.

TRAINED NURSE will board small children; suburban home; proper diet; outdoor play; refs.; $7.50. Shepherd 2350-J.

WANTED—Boarder, gentleman with good habits; refined family, modern conveniences, radio; room near town; well balanced meals; terms reasonable. Mrs. Jno. M. Kline, Manassas, Va. Phone 9F12.

Clairvoyants—Spiritualists 12

LICENSED BY DISTRICT OF COLUMBIA
MRS. BALL SUIT.
Message circle, Fridays 8:30, Tuesdays 2 p. m. Admission, 25c. 222 Mass. ave. nw.

THE MAN WHO KNOWS
608 12th St. N.W.
OVER WOOLWORTH'S 5c and 10c store.

DR. JANE COATES
READINGS BY APPOINTMENT.
1473 MERIDIAN PL. NW. Col. 6227

Automotive

Automobiles for Sale 22

BUICK—Low prices on all used cars; a large selection awaits you. Emerson & Orme, 17th and M sts. nw.

BUICK—An inspection of our fine used Buicks will convince any one of their value. 1015 14th st. nw., 1111 14th st. Stanley H. Horner. Natl. 5800.

BUICK—Coach. Looks fine and in good condition; privately driven and well taken care of; mileage around 27,000, which is small mileage for a Buick; will sell at some figure between $200 and $300. See this car and make an offer. 4213 12th st. ne.; Potomac 2994.

BUICK—Coupe, 1928; mechanically perfect; 5 new tires; absolutely guaranteed; terms to suit. NEUMEYER MOTOR CO., Marmon distributors, 2021 17th st. nw. North 4010.

CHANDLER—Straight 8, 1927, sedan; Blue Book figures are the lowest; that's our price; come in and judge for yourself; wire wheels; assured transportation; drive it, it is the very car you want; just a small down payment and drive it away. Peerless Motor Co., Factory Branch Used Car Dept., Decatur 3400; nites and Sunday, North 9697. 1501 14th st. nw.

CHEVROLET—
COUPE. 1928. $199.
The tires are ok; bright finish. Come in and look it over.
HILL & TIBBITTS.
301 14TH ST. NW.

CHEVROLET.
Large assortment of late model Chevrolets and Fords at greatly reduced prices. See and compare these cars today.
BARRY-PATE MOTOR CO.
2525 Sherman Ave. N.W. Adams 6000.

Chevrolet—A 1929 coach with all new tires; a very sound, smooth motor; drive it and prove to yourself that this Chevrolet is a bargain; our price, $359; E Z terms to suit your pocketbook.
HILL & TIBBITTS
301 14th St. N.W.

CHEVROLET—Coach, 1926. In good condition; positively the best buy in the city for $100; $35 cash and $10 monthly. Call Mr. Herfurth, Col. 1706.

CHEVROLETS—And Fords, $75 and $25 up; large selection. R. L. Taylor Motor Co. Come here. 1901 14th st. nw.

Chevrolet—Roadster, 1929, $339; the best running motor you ever heard; drive it yourself; has rumble seat; the finish is clean and snappy looking; wire wheels; your dollar will buy more here.
HILL & THIBBITTS
301 14th St. N.W.

CHEVROLET 1929 COUPE.
Very low mileage; the finish is as bright as a pin; motor starts and runs with ease. A very fine car and well worth our price. $389.
HILL & TIBBITTS.
301 14TH ST. NW.

CHRYSLER—"65" coach. Excellent condition; $550. Phone Mr. Stowell. West 1600, 8 a. m. to 5 p. m.

Chrysler, 60 model, 6-cyl., roadster, just out of the paint shop, finish in 2 colors and certainly looks great; good tires; only $299. Motor has plenty of pep.
HILL & TIBBITTS
301 14th St. N.W.

DODGE—Sedan. Mechanically and appearance exceptionally good; you can get this car for small cash payment and small monthly payments. 712 8 st. se.; Lincoln 8440.

ESSEX—1927, first-class condition; new Duco paint job; all new tires; $100. 1625 You st. nw.; North 8726.

FORD—$175 credit on new Ford, any model; will sell for $140 cash; save $35. Phone Columbia 5792.

FORD—Sport coupe, Model A. Fine running condition; $250.
HANDLEY MOTOR CO.,
3730 Georgia ave. Adams 6060.

FORD—And other makes; low prices and easy terms. See Mr. Redman for your next used car. Parkway Motor Co., 3040 M st. nw.

FORD—Tudor, 1930; black; 2,000 miles; $480; cash or terms. 1219 M st. nw.; Met. 5476.

FORD—A 1929 roadster for $295; everything you want—speed, style, pep and rumble seat; nothing to buy; the tires are brand-new, the motor is O. K., this car is absolutely right; all set for winter driving. Peerless Motor Co., Factory Branch Used Car Dept., Decatur 3400; nites and Sunday, North 9697. 1501 14th st. nw.

HUDSON AND ESSEX—
A large selection awaits your inspection; excellent buys at reasonable prices. Lambert-Hudson Motors Co., 24th and M sts.

LA SALLE—Sport touring. Late model; 6 new tires; car equal to new; has been in storage 2 years; mileage 3,300; terms to responsible party; will sacrifice. 100 Florida ave. ne.

LOCOMOBILE—Junior "8." In perfect condition; price reduced to $318.50; must be sold at once for storage and repair.
MODERN GARAGE.
1625 You st. nw. North 8726.

MARMON—1928 7-passenger sedan; an outstanding value, both in price and appearance; will give excellent service; two new tires just installed; the engine is smooth and powerful; attractive price of only $875. Peerless Motor Co., Factory Branch Used Car Dept., Decatur 3400; nites and Sunday, North 9679. 1501 14th st. nw.

MARMON.
Look over our used-car bargains before you purchase. See Mr. Smith or Mr. O'Lone.
NEUMEYER MOTOR CO.,
Marmon Distributors.
2021 17th St. N.W. North 4010.

PACKARD—1929 Convertible Coupe; like new; fully guaranteed; terms.
SIMMONS MOTOR CO.,
14TH AND S STS. NW. POT. 3886

PEERLESS—5-passenger sedan, late model 90. In perfect condition; low mileage; runs like new; must be sold, will sacrifice for $375; really worth $200 more; an opportunity to get a high-priced car at a real bargain; will accept $125 cash and $25 monthly, including insurance and all charges. At my home anytime. 2752 Woodley pl. nw.; Col. 1245.

PEERLESS—Sedan; this beautiful 1930 standard 8 master; equipped with 6 wire wheels protected in fender wells; motor reconditioned by our mechanics; latest interior trimmings, with soft comfortable seats; a lady can drive this car with ease, think of buying a car that cost $2,327 for $1,450 with new car guarantee. Peerless Motor Co., Factory Branch, 1501 14th st. nw. Decatur 3400; nites and Sunday, North 9697.

PIERCE-ARROW — Resale cars. Special prices this week; Pierce-Arrows, Packards, Fords and other models; special reductions. Harry Sommers, Inc., 1727 Conn. ave.; Potomac 0858.

REO—Flying Cloud and other late models at low prices; buy here. Dick Murphy, Inc., 1724 Kalorama rd. nw.

ROOSEVELT—Sedan, 1929; mechanically perfect; 5 new tires; absolutely guaranteed; terms to suit. NEUMEYER MOTOR CO., Marmon distributors, 2021 17th st. nw. North 4010.

STUDEBAKER—A choice stock of used cars will be found at Lee D. Butler Inc., 2155 Champlain st.; Col. 5050.

STUDEBAKER—1929 Commander Sedan, roomy and comfortable, clean upholstery, the finish is blue and the man wanting a car that will give transportation at a minimum, see this one; $475. Peerless Motor Co., 1501 14th st. nw. Dec. 3400. Nights and Sunday, N. 9697.

STUTZ—Sedan, 8-cyl. standard sedan, for real riding comfort and a car that you will be proud to own, for $500; it cost $3,500 new; the appearance will sell it and when you look it over and see that the tires are brand new you'll want to buy it; the finish shows no markings; small down payment. Peerless Motor Co., factory branch used car dept., 1501 14th st. nw., Dec. 3400. Nights and Sunday, N. 9697.

LADY has for sale Studebaker Commander Victoria, 1926; cash, $400. Write Roosevelt Hotel, Apt. 126, Washington, D. C.

"FAMOUS" USED CARS
LOW DOWN PAYMENTS.
EASY MONTHLY PAYMENTS
Ourisman Chev. Sales Co.
625 H ST. NE. Lincoln 10200.

CLOSED CAR SALE
BRING IN YOUR OPEN CAR
And drive one of our word of honor closed
CARS HOME
Late model A Fords
Late model Chevrolets
Late model Hudsons
Late model Willys-Knights
Late model Chrysler
WE ALSO HAVE ON HAND FLYING CLOUDS
At Greatly Reduced Prices
1—Sedan like new.
2—Broughams like new.
2—1930 Demonstrators.
1—Wolverine Coupe like new.
DICK MURPHY, INC.
R. J. Murphy, Pres.
1724 Kalorama Rd. N.W.
606 H St. N.E.

Autumn Bargain Sale
Fine Cars at Sacrifice Prices
1926 Model "80" Pierce Arrow Coach $460.00
1926 Stutz Sedan; beautiful paint $560.00
1927 Packard Sedan; driven only 14,000 miles; new tires $640.00
1926 Stearns-Knight Phaeton. A real sport car $160.00
1926 Essex Coach; clean throughout $55.00
1929 Chevrolet Coupe; a real bargain $340.00
1926 "314" Cadillac 7-passenger limousine $315.00
1927 Pierce-Arrow model "80" limousine; class A car $740.00
1925 "63" Cadillac Coupe $290.00
1928 "36" Pierce-Arrow 7-pass. sedan; driven only 7,000 miles; like new; cost $8,400..$2,000
Terms
HARRY SOMMERS, INC.
PIERCE-ARROW DISTRIBUTOR
1909 M Street Potomac 0858
1727 Connecticut Avenue

Auto Trucks, Tractors, Trailers 23

A REAL BARGAIN IN DELIVERY TRUCKS
Used 1-ton Whites; equipped with panel body; pneumatic tires; in good running condition; $85 each.
THE WHITE CO.
2101 New York ave. nw. West 2685.

Auto Painting—Plating 27

READ THIS & ACT NOW
Set wheels, $5; fender sets, $5; body, 3 coats, $10 and $15. See us. Factory jobs, $40 up. North 3034. 1231 20th st. nw.

Wanted—Automotive 32

LIGHT CAR—Late model; must be cheap for cash. Call Adams 8992 after 6 p. m.

WE BUY any make car; highest price paid. The Auto Mart, 1318 14th st. nw.; North 5127. Open evenings and Sunday.

CASH FOR YOUR CAR
Without a doubt I pay the highest prices in the city. If your car is not paid for, I will pay your unpaid balance and give you the difference in cash. No delay.
SEE MR. BARNES
1730 14TH ST. NW. Dec. 2390.

Business Service

Addressing—Letter Service 33

PERSONALIZED LETTERS sent to your clients and prospects produce results; dupligraph and addressograph service. Shorthand Office, Elsie A. Cannon, 2d floor, Natl Press Bldg.; District 7557.

Beauty Parlors—Barbering 34

REED SCHOOL OF BEAUTY CULTURE. Day and evening classes; shampoo, marcel, finger wave, manicure, 35c; free marcel on Thursday. 305 12th st. nw.; Met. 9461

Business Personals 38

FLOOR WORK—All branches; new, dustless machines; experienced mechanics; moderate charges; let us estimate. Wright's Floor Service, 600 Kennedy st. nw.; Georgia 2119.

FURNITURE REFINISHED in spray lacquers; antiques skillfully repaired and refinished; hand painting done on furniture, fabrics, &c. Linc. 10349.

Heating, Plumbing, Roofing 43

HEATING
Free, this month only, 1 ton of coal with each plant installed; steam or hot-water plant installed as low as $300 complete.
HENRY HEATING CO.
829 12th st. ne. Lincoln 7580.

Moving, Trucking, Hauling 47

LOCAL and long-distance hauling; trunks, baggage a specialty; lowest rates in town. North 5928; 1930 14th st. nw.

LOCAL and long-distance moving, under personal supervision. Mr. C. Monroe, 408 Ridge st. nw. District 3089.

MOVE THE MOVET WAY.
Boston, N. Y., Phila., Pittsburgh and Baltimore, Wash., Richmond and all way points. Metro 4095. 1110 N. Y. AVE. NW.

MOVING AND LIGHT HAULING.
$2.50 load; trunks, 75c. 1815 6th st. nw.; Decatur 5870-J.

Painting, Papering, Decorating 48

$7 ROOMS PAPERED, PAPER INCLUDED, WORK GUAR. $7
S. Jarson, 1419 Md. ave. N.E. Lin. 8590

PAINTING & PAPERHANGING—For neat, clean work at reasonable prices, call Adams 1344. Cash or terms. Keystone Dec. Co., Inc., 3541 14th st. nw.

PAINTING Reduced rates. Work guaranteed.
A. C. FRYE, 703 Webster st. nw.; Ad. 7702.

Professional Services 50

FOR A GOOD ALCOHOL RUB, all spinal, nerve and muscle trouble, call Dr. Della Ledendecker, West 1120. 3025 O st. nw.

MASSAGE—Sun-ray light for colds, circulation; refined white only; new, competent colored operator. Pot. 2596.

MASSAGE—Treatment for rheumatism and muscle movements. 309 7th st. sw., 2d floor. Hours from 9 a. m. to 7 p. m.

SWEDISH TREATMENTS, alco rubs; trained nurse. 1117 Eye st. nw., Apt. 1.

SWEDISH MASSAGE—For anemia, insomnia, rheumatism, general body building. Adams 7064, daily, 9 a. m. to 8 p. m.

Upholstery 54

CHAIR CANING, porch rockers splinted; all upholstering. Clay Armstrong, 1235 10th st. nw.; Metropolitan 2062.

Employment

Help Wanted—Female 56

GIRL—For delicatessen stand and soda fountain. Apply Washington Peanut Co., 1005 7th st. nw.

GIRL—For housecleaning and laundrying baby clothes; 2 or 3 hours daily; 5 or 6 mornings a week; 25 cents per hour. Call between 9-12. 1613 Harvard st. nw., Apt. 506, Adams 5093-W.

LADIES—Over 20; to sell direct under crew manager; best proposition in city; salary, bonus, commission. Apply after 8 a. m., 1296 Natl. Press Bldg.

RESIDENT MANAGER wanted to take care of small downtown apartment building with nine apartments. Will give two nonhousekeeping rooms for services. Address box 242, Washington Post.

WE can place 2 neat, aggressive women at once; you are trained for our work; outside sales. Apply Real Silk Hosiery Mills, 1319 F st. nw.

YOUNG WOMAN—White, care for apartment and child in exchange for room and meals. Hudgins, Metro. 9892.

POSITIONS need 500 daily, stenogs., typists, bookkeepers, salesmen. Free registration. Boyd's, 1333 F.

POSITIONS ALWAYS OPEN
Washington's largest employment exchange.
WASH. BUSINESS BUREAU
Suite 229, Bond Bldg., 14th & N. Y. Ave.

HELP! HELP! HELP!
We were forced to move to larger quarters and are ready to accept applicants and place them in satisfactory positions as we have in the past. We have stenographic, clerical and general office positions. We can also place colored help in hotel and domestic work.
Washington General Employment Agency, Suite 222-3-4, 1410 H St. N.W.

Help Wanted—Male 57

BARBER wanted. 811 G st. nw.

DRIVER-SALESMAN—Must live in Northeast; married; salary and commission; at once. Boyd's, 1333 F st.

MEN—Wanted 5 white men of neat appearance; as salesmen on trains; small cash security and blue suit required; experience unnecessary. Apply Union News Co., East Basement, Union Station.

MEN—For permanent positions; start at once; 20 men earned $1,000 last week; 5 small sales a day pays $40 a week. Apply Real Silk Hosiery Mills, 1319 F st. nw.

PRESSER—At once. Apply Lightning Cleaners, 1009 13th st. nw. Met. 8358.

SALESMEN—To solicit delinquent bills; $10 to $20 daily; new company. Room 507, Cairo Hotel.

YOUNG MEN (2)—for work with national concern; neatness essential; salary $75 month to start. 304 Chandler Building, 8-9 a. m., 4-6 p. m.

POSITIONS ALWAYS OPEN
Washington's largest employment exchange.
WASH. BUSINESS BUREAU
Suite 229, Bond Bldg., 14th & N. Y. Ave.

DRIVERS FOR TAXICABS
40% Commission Paid Daily.
NICKEL CAB CO.
Rear 1140 20th st. nw.

HELP! HELP! HELP!
We were forced to move to larger quarters and are ready to accept applicants and place them in satisfactory positions as we have done in the past. We have stenographic, clerical and general office positions.
Washington General Employment Agency, Suite 222-3-4, 1410 H St. N.W.

EXPERIENCED COMPTOMETER OPERATOR WANTED. APPLY TO W. G. NELSON, CARE PEOPLES' DRUG STORE, 77 P ST. N.E.

CHAUFFEURS—50
The season is now here. Very profitable employment for experienced or inexperienced chauffeurs. We will train the latter free of charge. Apply Mr. Brill, Bell Cab Co., 1317 L st. nw.

IMMEDIATE opening for wide awake experienced young man for downstairs fountain room and luncheonette. Make application in writing only to General Manager, the Hecht Co., F st. at 7th nw.

100 CHAUFFEURS
TAXICAB SEASON IS IN FULL SWING NOW.
City and Stop Me
DRIVERS ARE BUSY MAKING GOOD MONEY UNDER OUR NEW PROFIT SHARING PROPOSITION. SEE
MR. RUPPLE OR BYRON
CITY CAB CO.
141 12TH ST. NE.

Help—Male or Female 58

POSITIONS ALWAYS OPEN.
Employment Service Bureau,
917 15th St. N.W., Suite 406. Natl. 6521.

Situations Wanted—Female 60

COLORED GIRL wants place as plain cook, private family; best of ref. North 1106. 1439 Swann st. nw.

COLORED woman, with a pleasing personality, desires a position as cook or housemaid. Bertha Richards, phone North 8383.

COOK—6 years last place; also general maid; stay night; city references; splendid cook. North 6253.

DRESSMAKING, drapes, renovations; at your home; first-class work; $4.50 per day. 1209 O st. nw., Ella Johnson.

GIRL (colored) wants place as mother's helper or general housework. Call 1780 Willard st. nw.

MAID—Colored, splendid cook, neat, good appearance; experienced waitress and houseworker; full or part time; references. Dec. 2419.

PERSONABLE—Young lady desires stenographic position; P. B. X. operator, clerical and office routine. Call Col. 5119.

STENOGRAPHER, typist, cashier, P. B. X. operator, bookkeeping experience; 7 years' experience; best city references; temporary or permanent. District 8676, Apt. 520, before 10 a. m. or after 6 p. m.

WANTED—By colored woman sewing (at home) with dressmaker or tailor. North 8859-W.

Persons advertising for "Situations Wanted" are warned to exercise careful investigation of persons offering positions where cash deposits are required to secure employment.

Situations Wanted—Male 61

ALL-AROUND houseman and chauffeur desires position; first class references. Chas. H. Robinson, Dec. 5594 or 5519.

EUROPEAN working chef, white, experienced, for hotel, club, cafeteria, institution; reasonable wages. Box 225, Washington Post.

JANITOR—Middle-aged colored man wants job as janitor, houseman, porter or watchman. Address 449 M st. nw.

MAN wishes place as houseman, porter, all round grocery store or hotel; experienced. Phone Met. 2931.

Sit. Wanted—Male, Female 61B

GENERAL WORKERS around house; by man and wife; no objection to work out of town; willing to work separately. Call or phone 1425 Que st. nw.; North 4631.

Selected male and female help furnished CHRISTIAN WOMEN'S EXCHANGE. 1332 U st. nw. North 9011.

Financial

Business Opportunities 62

A SURETY bond, bonded trustee, holding trust funds, protects profit participating 8% preferred investments, and 75% can be withdrawn any time. For further protection particulars, &c., address Box 212, Washington Post.

BIG OPPORTUNITY—DON'T MISS IT. Barber shop, 4 chairs, up-to-date busy section. Good business. Near 9th & E sts. Owner going out of business. $700 cash or terms. For information phone Metro. 8501, or 1006 Pa. ave. nw.

Real Estate Loans 66

FIRST AND SECOND TRUST LOANS
W. C. WILEY.
Investment Bldg. Natl. 9111.

PLENTY OF MONEY. QUICK ACTION.
BRODIE & COLBERT
1707 EYE ST. Realtors. Natl. 8875.

Instruction

Auto, Flying Instruction 68

AUTO LESSONS—By white driver; reliable, conscientious; $1 hour; any time; permits secured. Noel, North 7440.

Dancing—Dramatic, Musical 71

DRAMATIC TALENT—Wanted for radio and stage productions; special class for Shakespeare plays. Robert Downing, Chastleton Hotel, Apt. 616; Adams 5382.

Instruction Classes 73

AIRCRAFT mech. and architectural drafting; low rates, easy terms; free instruments. Wash. School of Drafting, 713 Mills Bldg.

AVIATION—Big money awaits men trained in aerial survey and photography. Aero Eng. School, 917 15th st. nw. Dist. 8885. Open eves.

ART—ADVERTISING
Interior decoration, costume design, life class. Children's Saturday class.
LIVINGSTONE ACADEMY
1333 F ST. NW. MET. 2883.

EARN MORE MONEY
Save 4-6 months' time, earn a salary earlier, get a thorough course, shorthand, touch typing, secretarial science, office practice, tactful correspondence. English New classes forming. Inquire
BOYD BUSINESS UNIVERSITY
1333 F (Opp. Fox Theater). Natl. 2340

Live Stock

Birds, Bees, Fish and Supplies 76

PHEASANTS — Ringneck, Blackneck, Chinese, Half Mongolian, $7.50 per pair; extra hens, $4.25; Goldens, 1930 hatch, $12 per pair f. o. b. Mt. Jackson. Ernest S. Fletcher, Mt. Jackson.

Dogs, Cats, Pets and Supplies 77

BOSTON BULL PUPPIES—Five; 8 weeks old; father a champion; mother pedigreed; price reasonable. West 1704.

CATS—Three blue Persians; best pedigreed thoroughbreds; also kittens; will sacrifice. Cleve. 4157.

DOG—Chesapeake Bay; female; 1 year old; extra quality; reasonable price. Philip Stubener, Benedict, Md.

JUST RECEIVED — Good talking parrots, Boston terriers, fox terriers, Eskimo and other puppies. Have fine collection of gold and tropical fishes, aquariums, Persian kittens, rabbits, best stock of singing canaries, parrakeets, Shama Thrushes and other fancy song birds. Schmid's Pet Emporium, 712 12th st. nw.

SCOTTISH terrier puppies; wire-haired fox terriers; cocker spaniels; pedigreed. Ruffcote Kennels, 727 Chesapeake ave., Silver Spring, Md.; Shepherd 2626.

Merchandise

Building Materials 84

BRICKS—Lumber, flooring, studding, doors, sash, windows, marble tile, radiators, lavatories, pipe, metal ceiling, marble mantels, lot other building material cheap; wrecking triangle buildings, 14th and 15th sts. and Pa. ave. nw. Office, 1412 Pa. ave.

Wearing Apparel—Furs 99

SUIT—Young man's (tweed); girls' clothes, size 8-12, coats, skirts, sweaters, shoes. Phone Metro. 2820.

Wanted—To Buy 100

BOOKS—Highest price for sets, fiction and miscellaneous books in any quantity. "Bring them" or phone Met. 5415, Pearlman's Big Book Shop, 933 G st.

PRESIDENT'S, statesmen's letters or documents, stamp collections, coins bought. Hobby Shop, 1427 F st. nw. District 1272.

USED CLOTHING BOUGHT.
(Men and boys.) Highest prices paid.
HILL BROS., 1345 8 st. nw. Pot. 0606.

GOLD, SILVER, WATCHES, DIAMONDS and old jewelry needed for our mfg. dept.
SELINGER'S Full cash value paid. 818 F STREET.

Household Goods

Furniture 104

DINING SET—Sheraton, sideboard, dining table, chairs to match; inlaid; reasonable. 3606 Norton pl. nw.; Cleve. 6410.

FURNITURE — Mahogany dressing table and secretary. 1746 K st. nw., Apt. 20; phone District 4620.

LIVING-ROOM SET—Sheraton table; occasional chairs, &c.; reasonable; no dealers. Wardman Park Hotel, 549 M.

LIVING-ROOM suite, overstuffed davenport and club chair (velour). Call after 6. 1326 Euclid st., Apt. 27; Col. 2293-W.

Sewing Machines 107

SINGER — Reconditioned drophead, 5-drawer walnut cabinet, $15; others up to $29.75. White Sewing Machine Co., 800 H st. nw.

Oil Burners 108

KLEAN HEAT OIL BURNER—Large; good condition; complete, with pump, &c.; will sacrifice. 227 9th st. ne.; Linc. 0272.

Stoves, Fireplaces, Furnaces 109

FURNACE—A No. 1, hot-air furnace; cheap; may be seen at 1903 4th st. nw. Call North 9188.

Wanted—Household Goods 112

FURNITURE—If you want to get full value for your furniture, send to D. Notes; 25 years of fair dealing. Phone Dist. 8112.

I AM in immediate need of a quantity of good substantial used furniture; can pay cash. Metropolitan 3051.

Musical Merchandise

Organs and Pianos 114

PIANO—World famous Hardman upright, dark mahogany; sweet tone; $60 cash. 3606 Norton pl. nw.; Cleve. 6410.

RENT A PIANO.
$25 will rent a piano from us for an entire year; place one in your home today. HOMER L. KITT CO., 1330 G st. nw.

Talking Machines 118

VICTROLA—Orthophonic; with record cabinet; over 100 new records; cost $400; positively good as new; bargain for cash. 1730 Euclid st. nw.; Col. 0472.

Business Equipment

Typewriters, Billing Machines 126

TYPEWRITERS—Current models in standard and portable machines for rent; bargains in reconditioned typewriters. L. C. Smith & Corona Typewriters, Inc., 1016 15th st. nw.; Natl. 0411.

TYPEWRITERS—Rent, sell, and repair all makes. Adding machines for rent or sale. Some real bargains. Open evenings. 1431 East Capitol st. Lincoln 0082.

Rooms and Meals

Rooms, Meals for Children 132

CHRISTIAN MOTHER will care for infants and small children in her own home; day, week, month; kind treatment; newly decorated; quiet, refined; well-balanced meals. Pot. 3799.

Rooms With Meals 133

COLUMBIA RD., 1754—Attractive 2d-floor front room, $20; board, $25; also table board; dinner, $15.

DUPONT CIRCLE—1334 19th st. Attractively furnished rooms; with excellent meals; in well-run establishment.

JEFFERSON PARK, VA.—New home; all modern improvements; 15 minutes to heart of city; convenient to cars or bus; home privileges; no other roomers. Call National 1875.

K ST. NW., 1331—Opposite Franklin Park. Near business and theaters; lovely rooms; excellent meals; reasonable; $35 month.

KENYON ST. NW., 1364—Lovely rooms; home privileges; plenty hot water; telephone; early breakfast.

MAXWELL HOUSE, 432 10th nw.—Sleeping rooms, $4 week; room with board, $10. every convenience; home-cooked meals.

PRACTICE YOUR FRENCH—Room and board with Parisian family; good home-cooked meals; reasonable. Pot. 0458.

THE MAYFAIR—1638 16th st. nw. Entrance on R st.; single and double rooms; excellent meals. Phone North 10249.

THE MANCHESTER (1426 M st.)—Attractive rooms, private bath, phone, maid service, good meals; reasonable rates.

12TH ST. NW. (1124)—Pleasant, comfortable rooms, single and double; every convenience; walking distance Govt. depts.; excellent meals; very reasonable.

17TH ST. NW., 1224—For ladies; 2 sunny single rooms; comfortably furnished; bath adjoining; wholesome meals; references exchanged.

1854 WYOMING AVE.—Large rooms, twin beds, semiprivate bath; attractive house; in refined home; drawing rooms; excellent meals. North 8454.

Rooms—Furnished 134

A WARM PLACE TO STAY.
THE WESTMINSTER, 1607 17th St. N.W. Lovely rooms, newly decorated, each with bath or running water; elevator service; beautiful parlor; $7 to $10 weekly.

ARIZONA HOTEL, 310 C st. nw., block off Pa. ave. Neatly furnished rooms; lobby; 3 baths on each floor; 1 shower bath; continuous hot water; $4 week up; transients, 75c and $1.

B ST. NE., 506—One room, kitchenette; 1st floor; large back porch; hot-water heat, phone. Linc. 9460.

B ST. NE., 506—Nicely furnished room; for 1 or 2; rent reasonable; telephone. Lincoln 9460.

CALVERT ST., 1912—Near 18th st. and Columbia road. Single and double rooms; $15 to $20; plenty of hot water and heat; privileges.

CALVERT ST. NW., 1952—2 beautifully furnished rooms; bright, warm; refined home; references exchanged.

CLIFTON ST., 1412, Apt. 48—Large, bright, cozy room; all conveniences; telephone; elevator service; instantaneous hot water; $20.

DE SALES ST. NW., 1713—Opposite Mayflower; furnished room; next to bath; suitable for two.

DOWNTOWN — Beautiful south-front (5 windows); well furnished living-bedroom or twin beds, or living room (fireplace), bedroom, bath; or 2-room housekeeping apartment; service; refs. 1717 De Sales.

EMPLOYED widow will rent bedroom with use of kitchen to business woman or couple; reasonable. Clarendon 101-W-2 after 7 p. m.

FAIRMONT ST. NW., 1336—One, southern exposure; next to bath; $22.50; also one southern exposure, $16; private home; all modern improvements; gentlemen.

G ST. NW., 1826—Comfortable, attractive rooms, for 2 or 3 gentlemen; running water, shower, all conveniences; permanent or transient. Met. 4221.

GIRARD ST. NW., 1402—Attractively furnished front room; warm, light, clean; adjoins semiprivate bath; continuous hot water; 1 or 2; permanent.

H ST. NW., 2122—Housekeeping; 2 quiet, spacious rooms, bath, porch; 1 large front room; private bath; kitchenette; completely furnished; adults.

HOBART ST. NW., 1660—Single or double front room; nicely furnished; shower, garage; private home. Adams 2258.

IRVING ST. NW., 1454—Comfortable rooms, double and single; continuous hot water; $15 to $25; close cars and bus line.

K ST. NW., 440—Large front room, kit.; also single room; hot-water heat, electricity, gas; reasonable.

K ST. NW., 1901—Apt. 15. Delightfully warm double room; 3 windows; twin beds; continuous hot water, elevator.

KANSAS AVE. NW., 3815—Large front room or medium-size room; next bath; all modern improvements; 2 car lines, bus; gentlemen. Col. 3275-W.

KILBOURNE PL. NW., 1705—Half block from Mt. Pleasant cars; men only; close to bath; reasonable. Phone Col. 6188-J.

L ST. NW. (1007)—Large comfortable room, suitable for two, convenient to cars, bus, library, and public buildings.

LARGE front room; in private family; desirable neighborhood; all conveniences. Phone Adams 7290.

LARGE rooms where you can be "at home;" ideal location at Nineteenth and California sts. Telephone North 3948.

M ST., 1404—Thomas Circle. Large, newly decorated room, 2d floor; 2 closets; twin beds; also large front room.

M ST. NW., 1110—Nicely furnished front rooms, $3.50 to $5; with In-a-Dor kitchenette, $6.50; electricity; clean, quiet home.

M ST. NW., 1720—Modern; 1st floor, near shower; best for men; $20 one, $25 two.

MASS. AVE. NW., 1229—Bachelor apartment for 2 or 3 men; also garage space.

MASS. AVE. NW., 1319—Attractive single room, next bath; also bed-sitting room. Telephone Metro. 1261.

MT. PLEASANT ST. NW., 3122—Nicely furnished room; in private family; convenient to bath; unlimited phone service.

N ST. NW., 1209—First-floor front; newly furnished; twin beds; adults; references; phone.

N ST. NW., 1209—One room and kitchen, nicely furnished; hot and cold water; plenty heat; adults; references; phone.

NEVER BEFORE RENTED—Beautiful front room, twin beds, private shower bath; also single front room; garage optional. Adams 3212-J.

P ST. NW., 2124—Wanted refined, employed lady, to share my comfortable apt.; southern exposure; reasonable; privileges. North 6718.

RHODE ISLAND AVE. NW., 1467—Large 2d-floor room, semiprivate bath; vacancies for young ladies, with meals.

RHODE ISLAND AVE. 1700—The only Deason House in Washington. Large front rooms with bath; ideal for gentlemen; downtown

SCOTT CIRCLE (1521 R. I.)—Desirable front single; double room adjoining bath; continuous hot water; conveniences; garage; transients considered.

SINGLE room, with porch; semiprivate bath; first-class apt. house; close in; references required; lady. Box 235, Washington Post.

T ST. NW., 22—Two nicely furnished rooms; light housekeeping or 2 bedrooms; half block from car and bus. North 4512-W.

THE ROYALTON (Apt. 51, 918 M st. nw.)—Nicely furnished front room; plenty of heat, hot water; reasonable.

VERMONT AVE., 1328—Large and single rooms; walking distance Govt. depts.; parlor and phone.

WEBSTER ST., 1013—Two furnished front rooms; next to bath; large, $20; small, $12. Col. 4617.

5TH ST. NE., 832—Large, comfortable front; one or two gentlemen; near bus and cars.

5TH ST. NW., 5121—Furnished room, suitable for two; garage; near cars and bus. Telephone Ga. 3363 after 6 p. m.

6TH ST. NW., 1133—Entire 1st floor; nicely furnished; private bath; hot-water heat; housekeeping; $10 week. Met. 3723.

10TH ST. NW., 3512—Nicely furnished apartment; two bedrooms, large kitchen; heat, lights, gas included; $50 month. Adams 6232

16TH ST. NW., 3321—Attractive, warm room; next bath; suitable for 1 or 2 gentlemen; phone; private home.

Post Classified Ads are arranged in numerical and alphabetical order for your convenience.

11TH ST. NW., 1225—Attractive 2d-story front, next to bath; shower; sleeping alcove; 5 windows; gentlemen; reference.

12TH ST. NW., 1017—Nicely furnished room; in modern home; $4 and $6 weekly; excellent location.

13TH ST. NW., 3549—Rooms, single or double; with bath handy; convenient to transportation; reasonable.

16TH ST. NW., 1646—Small room adjoining bath; continuous hot water; also large room; gentlemen.

1626 17TH ST.—First floor; four rooms, bath; attractively and comfortably furnished; fireplace, piano, laundry tubs; adults; $85-$90.

18TH ST. NW., 1745—Near Dupont Circle. Large, attractive room; twin beds; for gentlemen. Pot. 2368.

723 MASS. AVE. NE.—Nice large front room; in private house; up to date; twin beds; for single or double. Linc. 6107.

3425 14TH ST. NW., near Park road—Furnished rooms, single or double; newly decorated; comfortably furnished; light and cheerful; reasonable. Col. 3617.

3417 HOLMEAD PL. NW.—Bright room, adjoining bath; $15 per month; family of adults. Adams 1846.

3720 WINDOM PLACE—Near Bureau of Standards. Double room, $10 weekly; twin beds; private lavatory; gentlemen. Phone Cleveland 6311.

704 A ST. SE.
LARGE, SOUTH FRONT; FINE HOME; FOR 1 OR 2.

BROOKLAND.
1247 Kearney st.; 1-room, kitchen apt., with gas and light, $20.

Capitol Hill, 122 B St. N.E.
Suitable and convenient for CONGRESSIONAL EMPLOYES. LINC. 6555.

WINSTON HOTEL
FACING U. S. CAPITOL
116 FIRST ST. NW.
Single rooms, running water, $7 weekly; double rooms, running water, $9 weekly; single rooms, bath, $10.50 weekly; double rooms, bath, $12 weekly; 2 rooms, bath, $17.50 weekly.
Complete Hotel Service
Convenient, Attractive Coffee Shop

Rooms—Unfurnished 135

D ST. SE., 630—Two large 2d-floor rooms and bath; hot-water heat, gas, electricity and instantaneous water heater. $35.

HOPKINS ST. NW., 1406 (near 20th and P)—Second-floor front, light housekeeping; $16.

NEAR EAST CAPITOL—Two or three large front rooms; gas, elec. and heat included; $30-$40. 109 4th st. ne.

Wanted Rooms—Meals 136

ROOM—Near bath; on 1st or 2d floor; with meals; by retired school teacher, recoving from illness; quiet surroundings in Georgetown. Box 237, Washington Post.

Real Estate for Rent

Apartments, Furnished 137

EAST CAPITOL ST., 200—2 to 4 rooms, $32.50 to $57.50; nearby suburban; 2 to 5 rooms; $17.50 to $37.50. Linc. 2637.

K ST. NW., 1115—Two-room front apt.; newly painted; steam heat, gas, electricity; dishes, silver, linens; $40.

NORTHUMBERLAND—Six-room apt., wide center hall, 6th floor, 3 exposures, beautifully furnished; long lease. North 9881.

ONE year or longer; remarkably pleasing home, 7 rooms, 2 baths, outlook upon beautiful Wardman Park grounds; decidedly lovely old furniture; 3 exposures; best references required. 2401 Calvert st. No telephone information. 3 to 5.

We Locate You Without Charge. Furnished apts., rooms or houses.
GIBSON RENTAL BUREAU,
1427 Eye st. nw., Room 302 Dist. 7885

FUR. APTS. LOW RATES
Five-minute ride downtown; leading apt. group in city; acres of ground, cafe, elevator, phone, splendid lobbies, view over city, largest rooms, halls, closets, porch, balconies, tile baths; most for the money; 2 to 4 rooms apts., $55 up. Columbus 7744.

THE BRADFORD
1800 K St. N.W.
One 1 room and bath.
One 1 room, kitchen and bath.
Furnished or Unfurnished.
Ideal location.
RESIDENT MANAGER.

Apartments, Unfurnished 138

ADAMS MILL RD., 2633—The Pasadena. Near 18th and Columbia road. Very choice location. Four large rooms, bath and kitchen, $65. Electric refrigeration. Resident manager. H. L. Rust Company, 1001 15th st. Nat. 8100.

ADAMS MILL RD., 2627—The Avalon. Convenient location near Rock Creek Park. Three rooms, kitchen and bath, $63. Four rooms, kitchen and bath, $70.50 to $73. Large rooms. Electric refrigeration. Resident manager. H. L. Rust Company, 1001 15th st. Nat. 8100.

CALIFORNIA ST. NW., 2205—Florence Court West. Excellent residential section. Exceptionally high-class building. Elevator service. Five rooms, kitchen and bath, $113. Electric refrigeration. H. L. Rust Co., 1001 15th st. Nat. 8100.

CALVERT ST. NW., 2401—Overlooking Rock Creek Valley, near Conn. ave. bridge. Adjacent to Wardman Park Grounds. Two rooms, kitchenette and bath, $62.50; two rooms, kitchen and bath, $75.00; five rooms, two baths and inclosed porch, $140; six rooms, two baths and inclosed porch, $165. Switchboard. Electric refrigeration. Resident manager. H. L. Rust Co., 1001 15th st. Nat. 8100.

CHAPIN ST. NW., 1425—Near 14th street car line and Meridian Park. Three rooms, kitchen, bath and heated sun porch, $62.50. H. L. Rust Company, 1001 15th st. Nat. 8100.

CLIFTON MANOR—2514 14th st. Practically new building. Very convenient to downtown section. One room, kitchen and bath, $45. Two rooms, kitchen and bath, $55 and $65. Furnished apartments available. Electric refrigeration. Resident manager on premises. H. L. Rust Company, 1001 15th st. Nat. 8100.

COLUMBIA RD., 1736—Beverly Courts. Corner building, convenient to 18th and Columbia road. Four rooms, kitchen and bath, $85. Six rooms, kitchen and two baths, $130. Seven rooms, kitchen and two baths, $140. Switchboard. Electric refrigeration. Resident manager. H. L. Rust Co., Nat. 8100.

COLUMBIA RD., 1882—The Alwyn. Near 18th and Columbia rd., stores and new school. Three rooms, kitchen and bath, $78 and $83. Kelvinator. Resident manager. H. L. Rust Company, 1001 15th st. Nat. 8100.

CONNECTICUT AVE., 2301—Exclusive residential section, near Connecticut Avenue Bridge; large, light suites; one room and bath, $40; five rooms, two baths, $140; large corner apartments of six rooms, two baths, $165. French balcony porches, electric refrigeration. H. L. Rust Co., 1001 15th st. Nat. 8100.

EYE ST. NW., 1800—Central downtown location convenient for Government employes. Housekeeping and bachelor apartments; two rooms and bath, $60; two rooms, kitchen and bath, $80; three rooms, kitchen and bath, $100; gas and electricity included. Circulating ice water in every apartment. Resident manager. H. L. Rust Co. Nat. 8100.

FAIRMONT ST. NW., 1340—The Fairmont, near Central High School; convenient to car lines and stores; modern building; four rooms and bath, $52.50; four rooms, bath and porch, $55 to $58; electric refrigeration. H. L. Rust Co., 1001 15th st. Nat. 8100.

FRONT APT., 1445 Park rd.—3 rooms, reception hall, large dressing room, kitchen, dinette, bath. Adams 3451.

KALORAMA RD., 1921—New building, convenient to transportation, shops and theater; apt. 105, foyer, living room, 2 bedrooms, 2 baths, dining room and complete kitchen, free refrigeration, $135. Considerate service. Manager on premises. Shannon & Luchs, Inc., 1435 K st. Nat. 2345.

MERIDIAN MANOR—1424 Chapin st. nw. Fireproof bldg., elevator service, incinerator, tile baths and showers, electric refrigeration on house current; 2 rooms, kitchen, furnished dinette and bath, $55 to $67.50; resident manager. Randall H. Hagner & Co., 1321 Conn. ave. nw.; Decatur 3600.

NEW HAMPSHIRE AVE., 1930—The Haddon, near 16th and U; modern, well-planned apartments; very reasonable; four rooms, reception hall and bath, $55. H. L. Rust Co., 1001 15th st. Nat. 8100.

OGDEN ST. NW., 1500—4 bright rooms; corner apt.; for rent very reasonable. Telephone Columbia 10039.

PARK RD., 734—Attractive, modern building. Very reasonable rentals. Two rooms, kitchen and bath, $37.50 to $42.50. Electric refrigeration. H. L. Rust Company, 1001 15th st. Nat. 8100.

PARK RD., 1417—The Goodwin. Convenient to 14th and Park road business section. Best transportation facilities. Five rooms and bath, $60. H. L. Rust Company, 1001 15th st. Nat. 8100.

PENHURST APTS (48 H st. ne.)—3 rooms, kitchen and bath, $30, $35 and $40; 4 rooms, kitchen and bath, $35 and $40. Janitor's phone, Met. 6160. W. W. Drury, 813 15th st. nw.; Nat. 8242.

QUE ST. NW., 1758—Select midtown location. One square from Dupont Circle. Convenient to car lines and 16th St. bus service. Two rooms, kitchen and bath, $55 to $60; four rooms, dinet and bath, $85. H. L. Rust Company, 1001 15th st. Nat. 8100.

WARRINGTON APTS—1801 Wyoming ave. Close to two car lines, stores and new school. Select residential section. Two rooms, kitchen and bath, $50.00; five rooms and bath, $65.50 to $78.00. Electric refrigeration. Resident manager on premises. H. L. Rust Company, 1001 15th st. Nat. 8100.

WESTERLY APTS.—1320 21st st. nw. Convenient to Government offices. Near car line. Large rooms. Attractive modern building. Two rooms, kitchen and bath, $40 to $65; four rooms, kitchen and bath, $85. Electric refrigeration. Resident manager on premises. H. L. Rust Company, 1001 15th st. Nat. 8100.

WOODBINE APTS.—2839 27th st. nw. Near Connecticut ave. and Woodley Park section. Three rooms, kitchen and bath, $63 to $75. Electric refrigeration. H. L. Rust Company, 1001 15th st. Nat. 8100

14TH ST. NW., 3900—Cool, high location, building set well back from street, with grounds and trees in front; large, light rooms; convenient to car line; 2 rooms, kitchen and bath, $60 and $65; three rooms, kitchen, bath and inclosed porch, $73 to $78; five rooms, reception hall, two baths, porch, $103.00; electric refrigeration; resident manager. H. L. Rust Co., 1001 15th st. Nat. 8100.

16TH ST. NW., 1801—Somerset House. Large corner building in convenient downtown residential section. Two rooms, kitchen, bath, $70 to $88; three rooms, kitchen, bath, $103. Switchboard. Electric refrigeration. Resident manager on premises. H. L. Rust Company, 1001 15th st. Nat. 8100.

16TH ST. NW., 1016—On lower 16th st., in one of the city's best residential environments and close to business and financial section. Three rooms, kitchen and bath, $80 to $100. Four rooms, kitchen, one and two baths, $135 to $150. Electric refrigeration. Resident manager on premises. H. L. Rust Company, 1001 15th st. Nat. 8100.

16TH ST. NW., 2440—Park Tower, overlooking Meridian Park; the outstanding apartment location; featuring full service and equipped with every convenience for home comfort; offering reasonably priced units of 1 room and bath to 6 rooms and 2 baths. Lighted for evening inspection. Manager on premises. Shannon & Luchs, Inc., 1435 K st. Nat. 2345.

DOWNTOWN LOCATION, 1117 Vt. ave. 1 room, kitchen and bath; electric refrigeration; $37.50 to $45.00. Resident Manager on Premises.
TYLER & RUTHERFORD, INC.,
1520 "K" st. nw. National 0475.

$65—SIX ROOMS AND BATH.
1731 20TH ST. N.W.
EDWARD F. SCHWARTZ, INC.,
1014 Vermont Ave. District 6210.

BEACON APARTMENTS.
1801 Calvert st.
Reasonable Rent.
1 room and bath to 5 rooms, kitchen and bath.
Apply Resident Manager.

1483 NEWTON ST. NW.
General Electric Refrigeration.
4 rooms and bath; porch $45.00
1915 14TH ST. NW.
5 rooms and bath; elevator $45.00
3113 GEORGIA AVE. NW.
3 rooms and bath; Arcola heater $32.50
GEORGE F. HANE,
1422 F St. N.W. National 3964.

THE WYOMING
2022 Col. rd., at Conn. ave. Well-built, sound-proof bldg.; large, airy corridors; spacious lobby and drawing room; excellent cafe; a few vacancies; refs. required

DESIRABLE downtown apartments, three and four rooms and bath. Low rent. Inquire Zager & Salus, 920 New York ave.

WAKEFIELD HALL
Pot. 5524. 2101 N. H. Ave.

BEACON APARTMENT
1801 Calvert St. NW.
REASONABLE RENT
Desirable suites of one room and bath to six rooms, kitchen and bath. All large outside rooms, many with cross ventilation, balconies, spacious cupboards and General Elec. Refrigeration. All-night elevator service. Excellent cafe in building. Location residential, yet most convenient to business and car lines.
See Resident Manager.

THE ALTON
1445 Park Rd.
Three large rooms, reception hall, 24x17, large dinette, kitchen and bath, large dressing room, front; southern exposure, also northern; sunny all day, $79.50. Free refrigeration, 24-hour elevator service. Near cars, stores, theaters and every thing. Resident Manager. Adams 3451.

THE PARKWELL
Near 14th St. and Park Rd.
3500 13th St. N.W.
Two rooms, reception hall, kitchen, bath and dinette, $57.50 and $63.50. Free refrigeration. 24-hour elevator service.

Were You Disappointed?
For those who are on the waiting list, or those who desire to live near the New Shoreham Hotel, we offer
Select Apartments Opposite the New Shoreham Hotel
2401 Calvert Street N.W.
Overlooking Rock Creek Valley, also adjacent to Wardman Park Grounds.
Two rooms, kitchenette and bath, $62.50; two rooms, kitchen and bath, $75; five rooms, two baths and inclosed porch, $140; six rooms, two baths and inclosed porch, $165. Switchboard, electric refrigeration.
Resident Manager on Premises.
H. L. Rust Company
1001 15th St. National 8100

MARCHETA APTS.
1121 NEW HAMPSHIRE AVE.
Desirable apartments of one room, kitchen, dinette and bath equipped with Frigidaire and all modern conveniences; all-night elevator and telephone service.

THE CEDRIC
14TH AND UPSHUR STS. NW.
Apartments consisting of two rooms, kitchen, dining alcove, tiled bath with shower, Frigidaire on house current. New grade school, large playground across the street. Garage in building.

THE TIVOLI
3337 HIATT PLACE NW.
Newly decorated apartments consisting of one room, kitchen, and bath. Equipped with Frigidaire and all modern conveniences.

STANLEY ARMS
1125 12TH ST. NW.
Newly decorated apartments consisting of large living room, kitchen, bath and dining alcove; equipped with Frigidaire; 24-hour elevator service.

Apply to
THE MUNSEY TRUST COMPANY
REAL ESTATE DEPARTMENT
National 6060.
OR
RESIDENT MANAGERS ON PREMISES.

THE BAYHEAD
724 THIRD STREET NW.
1 AND 2 ROOM APTS. FRIGIDAIRE. NEW BUILDING. REASONABLE. SEE RESIDENT MANAGER.

RIVERSIDE APTS.
2145 C ST. NW.
Overlooking Lincoln Memorial; 2-room apts.; furnished and unfurnished. Agent and Manager on Premises. National 5848.

THE SAVOY
2804 14th Street N.W.
See These Apartments TODAY!
MORE ROOM—LESS MONEY
5 Large Rooms Hall and Bath
Attractive Lobby
24-Hour Elevator Service
OPEN AND LIGHTED UNTIL 9 P.M.
See Resident Manager

THE BOND
1230 N. H. AVE.
Near Dupont Circle

One room, reception hall, large dressing room and bath, $35.00. Large room, dressing room, bath, kitchen and dinette, $45.00. Two rooms, reception hall, dinette, kitchen and bath, $59.50 and $62.50.
Free Refrigeration.
24-hour Elevator Service. Resident Manager, Pot. 2358.

Business Places for Rent 139

1110 14TH ST.—Store equipped for lunchroom; $150 per month.
TYLER & RUTHERFORD, INC.,
1520 K st. nw. National 0475.

Houses for Rent, Furnished 141

CHEVY CHASE, D. C.—6 rooms, 2 baths; all modern; garage; near churches, stores, school; will lease, $115. Cleve. 5075.

RHODE ISLAND AVE., 3914—Brentwood, Md., 7-room furnished house; suitable for tourist trade or 2 families; leaving for Fla. at once; $50 monthly. Call after 6 p. m.

VEAZEY ST. N.W., 3728—New brick, semi-detached, 6 rooms; modern; nicely furnished (2 rooms with twin beds); linens and silver; brick garage; $100 month for 6 months. Cleveland 6306.

WESLEY HEIGHTS — Attractive 7-room modern home, beautifully furnished; lovely garden, servant's room. West 2416.

Houses for Rent, Unfurnished 142

LEE HIGHWAY—Opposite Devonshire Gardens; stucco home; 8 rooms; modern; acre ground; $50. Lincoln 0783.

LONGFELLOW ST. NW., 627—Comfortable home; 6 rooms, bath; all modern; $55 month. Phone Col. 1484-W.

OAK ST. NW., 1347 — Modern, brick; 7 rooms (4 bedrooms); fine condition; new metal weather strips; garage. Ad. 1846.

TAYLOR ST. NW., 701—Attractive corner home; 6 large rooms; all modern; reasonable rent. Owner, Col. 4480.

6TH ST. N.E., 728—Small home, 4 comfortable rooms, $30 mo.; unusual free rent offer; references. Lincoln 8275-W.

1207 HARVARD ST. NW.
9 rooms, bath, hot-water heat, electricity, good condition $65.50
3624 ROCK CREEK CHURCH RD. NW.
6 rooms, bath, hot-water heat, good yard, garage $45.00
1747 FIRST ST. NW.
6 rooms, bath, furnace heat, electricity, corner house $42.50
GEORGE F. HANE.
National 3964. 1422 F St. N.W.

1208½ N ST. NW.
11 rooms, bath, furnace heat, electricity.
1117 N ST. NW.
10 rooms, bath, hot-water heat, electricity.
1113 N ST. NW.
8 rooms, bath, hot-water heat, electricity.
2039 2D ST. NE.
6 rooms, bath, hot-water heat, electricity, porches.
NATIONAL 1092.

Suburban, Country for Rent 146

BUNGALOWS—For rent, 5 rms., ba., made over new, Md., $40 mo.; also 8 rms., ba., gar., Clarendon, Va., $45 mo. Fulton R. Gordon, Peo. Ins. Bldg., Dis. 5231; eves., Cleveland 4571.

Real Estate for Sale

Apartments for Sale 148

SALE OR RENT—Furnished; front apt.; large living room, bedroom, dinette, kitchenette, bath; original price, $10,250; sacrifice $8,850. Apply res. mgr., 2340 Mass. ave. nw.

Houses for Sale, Unfurnished 153

MARIETTA PARK—6000 3d st. nw. Corner stucco bungalow; 6 rooms, bath; glassed sleeping porch. Ga. 3560-W.

9TH ST. NW., 6323—Corner, detached; modern; 7 rooms, built-in garage; redecorated; $3,000 equity for $1,875; sacrifice. Georgia 3128.

COLORED INVESTMENT
$3,750
6-ROOM-AND-BATH BRICK HOUSE with cellar; near Capitol; excellent condition; rented to permanent, reliable tenant at $40 per month; same tenant occupied former home 18 years; terms arranged. Phone Nat. 4122 daily, Sunday and evening North 3350.
SHOWALTER REALTY CO., 1427 Eye nw.

BIG BARGAIN—VACANT.
327 K STREET N.E.
Price, $6,950
7 rooms and bath, attic, hot-water heat, electricity
C. F. WARING.
1416 F St. N.W. Natl. 8179.

COLORED DOWNTOWN BARGAINS
Easy Terms—Small Down Payment.
DESIRABLE NORTHWEST SECTION.
$7,950—10 rooms, 2 baths; hot-water heat, electricity; 2-car garage; located just off Iowa Circle.
$7,850—8 rooms and bath (4 large bedrooms); hot-water heat, electricity; facing Shaw Junior High School, at 7th st. and R. I. ave.
Phone National 4122 week days, or North 3350 Sunday and eves.
SHOWALTER REALTY CO., 1427 Eye nw.

Estates—Country Homes 157

BARGAIN FOR QUICK BUYER. On Colesville pike, overlooking Columbia road, 4 miles from Silver Spring, which in the near future will be the main thoroughfare to Baltimore; 19 acres of beautiful, rolling land, improved by 10-room dwelling, outbuildings; lovely shade and fruit trees; owner will sell as a whole or subdivide; ideal location for nice quiet country home. H. Harder Clasel, phone Silver Spring 1-F-11.

Shore Property for Sale 161

STRENUOUS TIMES—Call for bargain prices; therefor offer 2 suburb lots in select restricted water-front section at absurdly low price of $50 each; these lots have city water and electric current immediately available, roads improved, fine shade trees; excellent outlook; will arrange terms. Telephone Green, Natl. 4569.

BAY RIDGE
Real Water-Front Home. Lots $500 and up.
T. R. BOND, 219 Bond Bldg.; Natl. [illegible]

SATURDAY MORNING — The Washington Post. — NOVEMBER 8, 1930

WORKER ENDS LIFE INSTANTLY AFTER BEING DISCHARGED

Bookkeeper Sends Bullet Through His Head After Losing Job.

OTHER EMPLOYES SEE TRAGEDY IN OFFICE

Unable to Stop Man When He Snatches Revolver From Desk.

George Rosson, 31 years old, said to have lived on Fourth street near A street northeast, yesterday committed suicide by shooting himself in the head a few minutes after being told that his services would be needed no longer where he was employed.

Rosson, who has been employed as a bookkeeper by the National Hotel Supply Co., in Center Market, was said by police to have been told yesterday that he was dismissed and that it was the last day he would be needed.

Takes Gun From Desk.

"Well, I guess you won't be bothered with me much longer," the man is quoted as saying to Herbert L. Berry, a fellow bookkeeper, and before others in the office could prevent him Rosson walked to a desk, picked up a revolver and fired one shot into his head. He died instantly.

Rosson had been employed for the past eight years by the company, other workers say.

Lived in Capital 12 Years.

He is survived by his wife, Mrs. Nora A. Rosson; four sisters, Mrs. Ambler Rosson, of Washington; Mrs. M. H. Surface, of Auburn, Ill.; Mrs. T. F. Allen and Mrs. M. H. Dyson, both of Richmond, Va.; one brother, C. C. Rosson, of Columbus, Ohio, and his mother, Mrs. Nannie Rosson, of Woodville, Va.

He had lived in Washington for the past twelve years, coming here from Woodville. Funeral arrangements had not been completed last night.

Girl Is Given 360 Days In Theft of Dresses

Charged with stealing three dresses, Dorothy E. Herr, 19 years old, yesterday was sentenced by Judge Isaac R. Hitt to serve 360 days in jail.

The girl is alleged to have stolen the clothing from Mrs. Mary G. Pickett. Police allege that the girl, Mrs. Pickett's daughter and another girl, recently escaped from the District Training School for Women. The other two girls still are at liberty, it was stated.

Man Ties Self to Rails; Now Under Observation

Blossie B. Duvall, 38 years old, is being held for observation at Gallinger Hospital, where he was taken yesterday after he had tied himself to a sidetrack near the Union Station so that he would "not fall off the earth when it fell into space."

Employes of the yard found the man a few minutes before a passenger train was scheduled to pass over the place where he had tied himself. Terminal police sent him to the Sixth Precinct Station. He was then taken to Gallinger.

GREAT LAKES FLYING NEARING EXPANSION

Rivalry of Transportation Lines Has Been Highly Intensified.

AMPHIBIANS ARE IN USE

Milwaukee, Wis., Nov. 7 (A.P.).—Rivalry for transportation preference on the shores and waters of the historic Great Lakes has been intensified in the air.

Announcement has just been made by the Thompson Aeronautical Co. that it will extend its operations across Lake Michigan to Milwaukee.

This expansion, intended for next spring, will bring the Thompson people into direct competition with the Kohler Aviation Corporation, which now carries passengers, express and mail across the lake to Grand Rapids and Detroit.

It has been persistently rumored that the Thompson company contemplated operating between Milwaukee and Chicago and from Cleveland to Buffalo and New York, with all routes over water. The company officials, however, have not given strength to these reports.

While competition among overland airplane companies for business of Great Lakes cities has been active, overwater routes have been exclusive.

The Milwaukee - Muskegon - Grand Rapids air link is important in fast transportation between the Eastern seaboard and the Northwest. At Milwaukee there are both rail and air connections to St. Paul, Minneapolis and the Pacific Northwest. Grand Rapids ties in with Eastern trunk lines.

The Thompson Co. was first on the Great Lakes with airplanes, establishing its Detroit-Cleveland route in May, 1929. Amphibians have been used. The company uses Cyclone-powered Keystone Loening, flying from downtown Detroit to Cleveland in 55 minutes.

The Kohler Co. established its Lake Michigan route in September, 1929. It uses Keystone Loening amphibians, also powered with Wright Cyclones. At both Milwaukee and Grand Rapids planes pull up within a few hundred feet of connecting trains.

Tar Kettle Blaze Causes Alarm.

A burning tar kettle on the roof of the District building last night caused a fire alarm to be turned in, four engines and two trucks responding, together with Fire Chief George S. Watson. There was no damage. The tar kettles are being used in repairing the roof.

HAVE PROMINENT PARTS IN PLAY

Post Staff Photo.

Left to right, seated—Kitty Murphy and Helen Cuddy. Standing—Eileen Dugan and Bernice Kaiser, who have prominent roles in "It Happened in Hollywood," to be presented by the St. Peter's Players in St. Peter's Hall, Second and C streets southeast, Monday and Tuesday.

ART COMMISSIONERS VIEW BRIDGE LIGHTS

Plan to Cut Illumination on Arlington Memorial Is Under Study.

OTHER PLANS APPROVED

Following a day meeting at which a number of projects were approved or taken under consideration, the Fine Arts Commission last night viewed the lighting effects on the Arlington Memorial Bridge, also making an inspection of the arrangement of sculptural figures to be placed along the top of that bridge.

The reason for last night's visit was to test the new plan of lighting which calls for a reduction in the power of the illumination in order not to conflict with present lighting effects on the Lincoln Memorial at one end of the bridge.

Plans for a pretentious exhibition of architecture and landscape architecture here in 1932 in connection with the George Washington bicentennial celebration were discussed by the commission yesterday with Representative Sol Bloom and Lieut. Col. U. S. Grant 3d, who are in charge of arranging the program for the bicentennial.

Library Annex Approved.

Such an exhibit would be part of the fine arts display already provided in the 1932 plans. Representatives of the Mural Painters Society, the National Sculpture Society, the American Institute of Architects and the American Society of Landscape Architects conferred with members of the commission on this exhibition.

The commission gave its tentative approval to plans for an annex to the Library of Congress to be erected in the rear of the main structure. Parsons & Wilson, of Washington, are architects on the building while Alexander Trowbridge is consulting architect.

The preliminary design for the Samuel Gompers and American Federation of Labor Memorial, by Robert Aitken, of New York, was approved. This memorial will be erected at Eleventh street and Massachusetts avenue northwest, near the labor headquarters where Mr. Gompers presided for so many years.

Memorial Site Changed.

Approval of a change in site for the Navy and Marine Memorial was given. This memorial will be located at the southeast end of Columbia Island instead of in East Potomac Park, as originally planned.

Under a decision by the commission, upon the suggestion of Col. Grant, the Rawlins statue, now located near Seventh street and Pennsylvania avenue northwest, will be moved to Rawlins square, south of the Interior Department Building at Eighteenth and E streets northwest.

John L. Mauran, of St. Louis, new member of the commission, attended his first meeting yesterday.

Police Say "Preserves" Were Rum; Woman Held

Beatrice Johnson, 28 years old, colored, of L street, near First street northwest, was arrested yesterday by Detective Sergt. R. J. Cox as she entered an apartment house on Eighteenth street near G street northwest, carrying three half-gallon jars of alleged liquor.

The officer was entering the apartment house when he noticed the colored woman. He asked the nature of the contents of the jars. "Preserves," said the woman. She is being held at the Third Precinct Station in default of $500 bond.

'Santa Clause Lane' To Be Lengthened

Will Extend on Fourteenth Street, From Fairmont to Meridian Place.

"Santa Claus Lane," on Fourteenth street northwest, will be two blocks longer this year than it was last year, according to a decision reached by the Columbia Heights Business Men's Association yesterday at a luncheon meeting.

The lane will extend from Fairmont street to Meridian place, instead of just to Monroe street, as it did last year.

Plans are in charge of a general committee appointed by B. A. Levitan, president of the Business Men's Association, with William F. Dismer as general chairman.

RAMMING OF POLICE CAR LAID TO STUDENT

Is Charged With Destruction, Theft and Defacement in Second Pecinct.

SEIZED IN CLASSROOM

Francis P. Gunn, 25-year-old Georgetown University dental student, of Thirty-seventh street near T street northwest, was released by police at the Second Precinct station last night on $500 bond after he was arrested yesterday and charges with defacing, stealing, and destroying property of the Metropolitan Police Department. He will be arraigned in Police Court this morning.

The student, was arrested by Policemen J. P. Norris and W. W. Whittimore, who said that he had collided with a parked police car, breaking a powerful riot light, tearing out the ignition wiring system on the automobile, and taking an official tag after smashing it off the machine.

The policemen said that the damage was done when they parked their car on Fourteenth street near M street northwest shortly after midnight Thursday morning, when they were investigating a complaint. They were told by bystanders, they said, that a man entered a roadster parked immediately behind the police car and crashed into their car when he attempted to start the machine.

Gunn was said to have admitted taking the articles from the police car and dismantling it when he was arrested in a classroom of the dental school on Reservoir road northwest. The police arrested him in the presence of nearly a hundred of his fellow students after tracing him through license numbers on his car.

WHISKERS HOLDING LIVES OF TWO MEN

Appeal From Death Sentence Based on Shave in Alleged Murder.

GO TO SUPREME COURT

Special to The Washington Post.

Raleigh, N. C., Nov. 7.—One Negro's whiskers hold the fate of two men appealing to the Supreme Court from death sentences imposed for murder in New Hanover County.

The whiskers are Lancey Sterling's and so is one of the lives at stake. The other doomed Negro is George Davis, convicted with Sterling for the murder of John Brown, white storekeeper, of Wilmington, last June 4.

The doomed men's attorneys are contending that Sterling's whiskers provide a reversible error on the part of Judge E. H. Cranmer, who tried the case in New Hanover Superior Court. The question raised was:

"Did the lower court commit reversible error in admitting over defendant's objection opinion evidence of a nonexpert witness on a material issue, to wit: That one of the defendants appeared to him "as the face of a man who had taken a hasty shave with a dull razor in cold water."

The question is pertinent to the extent that two lives may depend on it.

The only eyewitness to the murder was Brown's sister, Georgiana. She said a tall Negro with a heavy beard shot her brother and that he was accompanied by a short Negro. Later Miss Brown identified Sterling, without whiskers, as the tall man and Davis as the other.

At the trial Sterling produced evidence that he had been shaved by a barber shortly before the time of the murder and that at the time of the killing he was on his way to an illicit still near Wilmington.

The defendant's attorneys contend the evidence about the whiskers was inferential enough to "conjure up in the minds of the jurors a picture of the defendant Sterling frantically shaving off the earmarks of his guilt and glancing fearfully around and behind him in the process."

The attorneys also claim reversible error for Judge Cranmer's failure to define robbery and felony in his charge on preconcert. There was no evidence that Davis was guilty other than as an accomplice.

CITY HEADS HASTEN MUNICIPAL WORK AS AID TO UNEMPLOYED

Construction Jobs, Totaling $500,000, Are to Be Started Soon.

STORM-WATER SEWER CONTRACTS AWARDED

Bids to Be Advertised for Thee School Projects of $362,000.

Speeding up the municipal development program in order to provide jobs for relief of the unemployed, the District Commissioners yesterday approved immediate construction work amounting to more than $500,000.

Of this total, about $362,000 is to be spent for erection of three new school projects, $124,000 on eight sewer jobs, and $15,000 for purchase of land for reconstruction of the Monroe stret viaduct over the tracks of the Baltimore & Ohio Railroad.

The Commissioners instructed Roland M. Brennan, chief clerk of the engineer department, to advertise at once for bids for construction of the three school jobs, which will include the Horace Mann School, one as yet unnamed at Northampton street and Broad Branch road, and the third a new athletic field for Western High School.

For the Horace Mann School there remains available an unalloted balance of $135,669.83, of which the Commissioners estimate the actual cost of the new building will use up about $132,500. This building is to be located on the south side of Newark street, between Forty-fourth and Forty-fifth streets northwest.

Other Two School Job Costs.

The estimated cost of the Northampton street school is likewise $132,500, for which an unallotted balance of $135,670.11 is available. The Commissioners approved expenditure of the entire unallotted balance of $96,867.66 for the Western High field.

The land purchased for the railroad viaduct is a plot of approximately 11,107 square feet at 3900 Ninth street northwest, bought from its owners through R. Marbury Stamp and Co.

A contract was awarded to W. A. Pate, jr., for construction of the Rhode Island avenue replacement sewer, between Fourteenth and Fifteenth streets northwest, the total estimated cost of the work being $5,123.23, covering materials, inspection and repaving in addition to the contractor's bid of $3,156.20.

Mr. Pate also was awarded a $1,963.50 contract for construction of the new Grant street service sewer between Forty-second and Forty-fourth streets northeast, the total cost of which is estimated at $2,446.17, including materials, inspection and repaving.

$91,795 Sewer Project.

Contract for the Blagden avenue stormwater sewer, in the vicinity of Blagden avenue and Sixteenth street, was let to the Peter d'Adamo Construction Co. for $85,980.54, making the total estimated cost of this job $91,795.54.

Two sewer contracts also were awarded to the Warren F. Brenzier Co. One for $1,855 calls for construction of a replacement sewer on M street between Fifteenth and Sixteenth streets, the total estimated cost of which is placed at $2,775.77. The other award was on a $6,553 bid for construction of the Thirteenth street and Riggs road replacement sewers, in the vicinity of Thirteenth street and Riggs road northwest, the total estimated cost being $8,796.36.

The Corson & Gruman Co., which has done considerable wor for the Highway Department hertofore but none for the Sanitary Department, received a contract for $2,503.37 for construction of a service swer in the vicinity of Linwodi place and Fifty-sixth streets northeast, the total estimated cost being $3,109.63.

To the M. Cain Co., Inc., was awarded a contract for $3,292 for construction of a replacement sewer in the vicinity of Seventh and G streets southwest, the total cost being estimated at $4,343.87. The eighth and last sewer contract went to the J. B. McCrary Co., which bid $6,002.30 for construction of a combined-system sewer in Thirtieth street northwest between O and Q streets, the total estimated cost of this job being $6,291.15.

Woman, 60, Is Struck By Car; Badly Injured

Mrs. Elizabeth Shoemaker, 60 years old, of 4850 Forty-second street northwest, is in a serious condition at Georgetown Hospital after being knocked down by an automobile at Wisconsin avenue and Ellicott street northwest yesterday at noon. She sustained several broken ribs, a lacerated scalp and a possible fracture of the skull.

William N. MacDonald, 23, living in Bethesda, Md., the driver of the car which struck the woman, was arrested by Fourteenth Precinct police and charged with reckless driving, but was later released to appear in Police Court this morning.

Mrs. Lillian Bowie Dies.

Mrs. Lillian W. Bowie, 57 years old, of 4124 Eighth street northwest, who had been in ill health, according to police, died suddenly yesterday afternoon before a physician could be summoned by relatives. Coroner J. Ramsay Nevitt issued a certificate of death from natural causes.

RECORDS OF POLICE SHOW 40 PER CENT DECREASE IN CRIME

Sharp Drop Is Reflected in Statistics Extending Over Two Years.

MANY CASES LACKING IN MERIT, AIDS AVER

Policy Adopted by Rover's Assistants Necessitates Proper Complaint.

Washington is one of the Nation's most law-abiding cities, or else one of the best-policed cities.

This was revealed last night when Police Court records, released to the public, showed that, during the last two years, major crimes in the District of Columbia have declined at least 40 per cent.

While numbers of persons have been arrested and charged with offenses which come under the United States branch of Police Court, only 6,445 such cases have been subject to arraignment this year as compared to 10,405 and 9,888 for the first ten months of 1928 and 1929, respectively.

Attaches of the Police Court say that the decline is entirely due to the fact that Assistant United States Attorney David A. Hart, chief prosecutor in Police Court, and Assistant United States Attorney John R. Fitzpatrick, one of his chief aids, have decided that many cases brought into the United States branch of the court lack merit.

New Policy Explained.

Mr. Hart explained that under a new policy warrants are issued in Police Court, from the United States attorney's office, only where there is corroborative evidence to support the complaint.

Mr. Fitzpatrick declared that at least five-sixths of the persons who seek warrants are refused. He pointed out that even one-third of the police who seek warrants are denied.

The new policy, according to Mr. Hart and Mr. Fitzpatrick, has resulted in a higher percentage of convictions. This is true not only in the general run of cases, but in liquor cases as well, it was said.

Mr. Hart pointed out that there has been no falling off in liquor cases, showing figures to prove that so far this year 1,401 prohibition cases have been admitted by his office compared with 1,281 during the same period of 1929.

Statement by Fitzpatrick.

One of the principal reasons for the decline pointed out by Mr. Fitzpatrick, who is in charge of other cases, is that the disorderly house section of the code is not being so flagrantly violated. Figures show that so far this year there have been only 85 such cases, compared with 293 and 323 for corresponding periods of 1929 and 1928, respectively. Mr. Fitzpatrick stated he now issues such warrants only when there is concrete proof of violations.

Mr. Hart pointed out that more than 300 cases involving the prohibition act have been disposed of during the past month. He also stressed that while his docket showed 681 cases in July, the present docket shows only 9 cases which antedate October 1.

Mr. Fitzpatrick also announced that during the past month his office disposed of 465 cases, and that only 77 were carried over to the November term.

Barber Is Chosen For Power Survey

Selection of Expert at $50 Per Day Approved by Commissioners.

Appointment of Earl H. Barber to conduct a survey of power needs of the District Government was approved yesterday by the District Commissioners. Mr. Barber was recommended by Maj. D. A. Davison, assistant engineer commissioner. He will be paid $50 a day.

The power survey was directed to be made by Congress at its last session and an appropriation of $25,000 was provided to defray the expenses. Its purpose is to determine the needs of the Government for electric power and the fairness of the present rate. The Government now buys its power from the Potomac Electric Power Co. at a rate which was fixed by law several years ago.

Mr. Barber has been connected with the Massachusetts Public Utilities Commission. He is expected to begin the work in the near future.

Miss Hazelle Ross Dies At Charlottesville

Special to The Washington Post.

Charlottesville, Va., Nov. 7.—Miss Hazelle Ross, youngest daughter of J. G. Ross, died yesterday at a local sanitarium after an extended illness. The funeral was held at 2:30 o'clock this afternoon from the Presbyterian Church, the service being conducted by the Rev. Dwight M. Chalmers. Interment was in Oakwood Cemetery.

Miss Ross was a native of this city and a graduate of the Lane High School. After receiving her diploma, she taught school for several years, until her health failed. Besides her father, she is survived by the following brothers and sisters: Mrs. Louis Smith, of Athens, Ga.; Burks Ross, of Detroit, Mich.; Jack Ross, of Harrisonburg, Va.; Miss Mary E. Ross, Mrs. J. Z. Collins, Wendell Ross and James Ross, all of this city.

THE ONCE OVER

By H. I. PHILLIPS

RADIO AFTER TEN YEARS.

IT IS ten years since the first radio broadcast. And now every tenth person you meet is a radio announcer.

* * * *

Think of the change. Ten years ago if a man didn't care to hear a naval band, a symphony orchestra, a campaign speech, a terrible tenor or a football game he could avoid them by staying home!

* * * *

One decade ago he could get some sleep regardless of anything President Hoover, Walter Damrosch, Graham McNamee, General Motors, Lowell Thomas, the General Electric Co., Roxy's Gang or Uncle Don might do. Ten short years ago he could spend an entire day without having anybody ask him "What did you think of Amos 'n' Andy last night?"

* * * *

In 1920 a man didn't have to know the correct time if he didn't care to. He could remain in ignorance of what the wood instruments, if any, were denoting half-way through Rubinstein's Kamennoi-Ostrow, Opus 10, if he so desired, and if he didn't care for blackface comedians he could avoid them by getting into his carpet slippers and throwing himself on the couch for the night.

* * * *

He didn't have to go about the house regarding each piece of mahogany furniture in the suspicion that it might burst into a song, an after-dinner speech, a vaudeville act or a discourse on yeast cakes any minute.

* * * *

Graham McNamee was an unknown soloist who never announced base hits at football games. Roxy hadn't become an incurable sentimentalist. Floyd Gibbons hadn't thought there was any such salary as $5,000 a week. Kingfish and Madame Queen were unheard of and American family life wasn't being enlivened most of the time by disputes over outside aerials.

* * * *

THAT was the era when the child pianist got a break around the house, when father could occasionally hold the family interest by doing a new card trick and when mother could break into "Just a Song at Twilight" without arousing any bitterness.

* * * *

Ten years and we have become a Nation of dial twisters. The loud speaker has become a symbol of American life. Our slogan is "Kindly stand by for your local announcer!"

* * * *

Every other doorway has a sign, "Radio Supplies," over it, four out of five people are radio entertainers, and home, sweet home, has become a combination lyceum, stadium, circus, vaudeville stage, concert hall, museum and madhouse.

* * * *

Ten years ago we heard from King George only by cable. Today he talks to us in pajamas.

* * * *

Ten years ago the average man established contact with the world's great personages only through rotogravure pictures. Today he can lie in his bathtub and be addressed by George Bernard Shaw, H. G. Wells and the Prince of Wales.

* * * *

There is no more privacy. Radio has come to stay. And a great many of us wouldn't mind it so much if the Common would pay a dividend.

WELL, THAT'S SETTLED.

MR. JOHN J. RASKOB denounces as libelous the Republican insinuations that he sold stocks short. This definitely identifies the one man who didn't.

The Ku Klux Klan, nine million strong five years ago, is now reported down to thirty-five thousand members. Well, why not look under the hood and see what's the trouble?

The German flying boat Do-X is on its way to America and upon its arrival somebody may explain why the ship was named after a laundry mark.

From reports made by spectators at the major college football games so far this season it is evident that a feature of every modern stadium should be an alcoholic ward.

Elmer Twitchell met the rise to 10 cents in the price of Sunday newspapers by demanding to know what trade-in allowance they'd make on his old one.

What's become of the old-fashioned fellow who used to talk about depression-proof stocks?

DO YOU REMEMBER——

Away back when there was one person in every community who had been hurt in a folding bed?

Earl Carroll spoke from the pulpit of a Boston church the other day and now possibly the pastor would like to come down to New York and do a little song and dance with America's most beautiful girls.

(Copyright, 1930.)

CAPITAL MAN FOUND LYING IN ROCK CREEK

Business Official Says He Fainted While Fording Stream in Auto.

$70 IN PURSE IS MISSING

Roland S. Reutlinger, 41 years old, who was found in Rock Creek early yesterday morning, is in Georgetown Hospital suffering from exposure. Mr. Reutlinger is vice president and treasurer of the Hesaick Automatic Stoker Co.

He was found by Julian Smith, 25 years old, of 4601 Forty-seventh street northwest, and his brother, Aitcheson, who saw Reutlinger lying in the creek at the ford near Branch road and Blagden avenue northwest. His automobile was near by.

Mr. Reutlinger told Detective Sergt. H. E. Brodie that a faintness overcame him as he was driving through the ford.

For several weeks he has had a cold, he said, and he believed that this caused a weak spell. He had arrived at the Washington Airport from Philadelphia about 8 o'clock last night and went to Union Station, where he had parked his automobile the night before.

He did not know whether he had lost $70 which was missing from his clothing. When found his empty wallet was in his pocket. None of his jewelry was missing.

He was en route to his home at 4701 Connecticut avenue when the weakness overcame him.

Motorist Expires After Driving Car

Miner J. Benjamin Seized With Illness While in Machine.

Seized by a sudden attack of illness while driving his automobile on Q street near Tenth street northwest, yesterday afternoon, Miner J. Benjamin, 45 years old, 1104 Trinidad avenue northeast, slumped unconscious in the seat and died an hour later at Garfield Hospital. The exact cause of his death had not been determined by physicians last night.

Police who investigated the case reported that Mr. Benjamin earlier in the day had had a tooth extracted at one of the city's clinics, while on several occasions recently he had been treated by a physician for indigestion. Whether or not these ailments had anything to do with his death, the report did not state.

Mr. Banjamin's condition was noticed by Henry M. Dye, of Arlington, Va., as he drove past the former's machine. He removed the ailing man to the hospital in his car.

ELECTROLYSIS USED TO PRODUCE INDIUM

Rarest of Metals Has Nearly Ten Times the Value of Platinum.

POUND IS WORTH $7,000

Cleveland, Nov. 7 (A.P.) — The world's first pound of indium, one of the rarest of metals, has been made here.

It is worth $7,000—nearly ten times the value of platinum.

Indium is a white, lustrous metal, very soft and ductile, slightly heavier than zinc, and it can be melted with a match.

There have been no uses for indium, because hitherto it was a laboratory curiosity, so expensive that it was scarcely worth experiment.

Used for Experiments.

Discovery at the Grasselli Chemical Co. of a method of getting it electrically puts the metal within reach of experiment.

The indium is obtained by electrolysis, whereby a current runs through a solution containing indium causes it to segregate and deposit. Success depends upon very accurate temperature controls and use of the proper kinds of electrodes.

Whether this discovery will unlock nature's storehouse of indium, according to a report to the American Electro-Chemical Society by Dr. L. R. Westbrook, depends on whether its uses prove important enough to justify the price.

Westbrook believes commercial uses will be discovered, and says: "Like many other rare metals which only a few years ago were mere laboratory or scientific curiosities, and which today have a definite field of usefulness, indium undoubtedly has a definite field of application."

Patented in Britain.

There already is a British patent covering its use as a bearing metal. It has been mixed with another metal, gallium, to produce an alloy for fused quartz thermometers measuring temperatures up to about 1,800 degrees Fahrenheit.

The first pound of indium came from many carloads of crude ores. Dr. Westbrook says it is rather widely distributed in minute amounts in the majority of zinc blends, in some tin ores, pyrites, siderites and tungsten.

Capital Student Honored.

Emeline Hill, of 2400 Sixteenth street northwest, was one of five juniors at Radcliffe College, Cambridge, Mass., to be elected to membership in Phi Beta Kappa, national honorary fraternity, according to information received here yesterday. She was a graduate of the Madeira School here.

Prodigal Youth Convinced High School Is Not So Bad

Joseph Hallett, 17, Who Disappeared More Than Year Ago Returns to Mother Unexpectedly, Saying He Is Ready to Resume Studies.

Reappearing yesterday as unexpectedly as he had disappeared more than a year ago, 17-year-old Joseph Hallet will next week resume his studies at the Western High School, convinced that school isn't such a bad place after all.

Following disagreements with his instructors, young Hallet ran away from his home at 1116 Abbey place northeast, in May, 1929. Upon the request of his mother, Mrs. Marry A. Hallett, police of several cities searched for him in vain for several months. His mother was nearly prostrated when a letter arrived last November telling her that he was well and happy in New York. For the last year, however, she had no word from him.

Yesterday he came home, penitent and suffering from a severe cold. He announced his eagerness to return to school, and his mother was more than willing to grant his request.

Young Hallett was too ill to narrate his adventures, but admitted that he had "had a tough time." For a while he was employed as a clerk in a country club in White Plains, N. Y., but on other occasions he knew the pinch of hunger and the loneliness that gripe a stranger in teeming New York.

His mother had moved since he left, and he spent several hours yesterday in locating her new address.

HENRY ASKS TRIAL IN F. H. SMITH CASE BE MADE SEPARATE

Indicted With Three Other Former Officials, He Pleads Not Guilty.

PLOT TO EMBEZZLE FUNDS IS CHARGED

Judge, Considering Motion, Says Defendants' Counsel Should Be Heard.

Pleading not guilty, Samuel J. Henry, former president of the F. H. Smith Co., yesterday petitioned the District Supreme Court to sever the indictment in which he and three other former officials of the firm are charged with conspiracy to embezzle funds and destroy records.

Henry is jointly named with G. Bryan Pitts, former chairman of the board of the company, and John H. Edwards, jr., and C. Elbert Anadale, former vice presidents.

The former president's petition was presented to Justice William Hitz by Attorney Harry S. Barger immediately after Henry had entered his plea. He is the first of the group to plead, that step having been delayed by pleas in abatement to the indictment which recently were settled. Justice William Hitz took the matter under consideration after the Government, through Special Assistant to the Attorney General Nugent Dodds and Assistant United States Attorney Neil Burkinshaw had consented to the severance, which means that, if granted, Henry will be tried alone.

Other Counsel Unsurprised.

Wilton J. Lambert, who, with Frank G. Raichle and R. H. Yeatman, appears as counsel for the other three defendants, expressed no surprise when advised that the severance had been requested. Mr. Lambert did not indicate whether such a move would be opposed, although Justice Hitz, in taking the motion under consideration, intimated that he believed counsel for the other defendants should be heard.

Move Follows Split.

Whether the request for severance means that Henry will be available as a Government witness could not be learned. It was understood, however, that the move is an aftermath of the recent split between Pitts and Henry.

Henry informed the court that "it is his fixed purpose and determination" at the proper time and place "to do whatever he can to right and redress any and all wrongs and injuries that may have been suffered by any persons or concerns by reason of any act or acts" charged in the indictment. He states emphatically that he does not believe he will receive a fair trial if forced to go before a jury with the other defendants.

Reasons Are Cited.

Henry asserts that if tried jointly "the evidence which will be taken and received against him will fall short of establishing the criminal knowledge and intent as to him." He also asserts that if the proof shows criminal liability on the part of the other defendants, or any of them, "it will establish nothing more than neglect or failure on his part to know and ascertain the doing by the other defendants of the things" charged in the indictment.

Companies Will Resign As Depository, They Say

Answering three suits, the F. H. Smith Co. and the Smith Selling Co. yesterday advised the District of Columbia Supreme Court that they were willing to resign as depository and paying agent, respectively, on bonds sold through the former.

Through Theodore L. Weed, present president of the F. H. Smith Co. and the Smith Selling Co., the two companies admit indictment against former officials, but declare they are no longer a District of Columbia firm but are domiciled in Delaware. The admissions were contained in answers to three suits filed by a committee of bondholders headed by George E. Roosevelt.

Jury to Condemn Land Is Sworn In by Court

The jury to condemn land in square 340, bounded by Tenth, Eleventh and C streets and Pennsylvania avenue northwest, was sworn in yesterday in District Supreme Court before Chief Justice Alfred A. Wheat. The property is needed in the Federal building development program.

Members of the jury are: Enoch J. Vann, J. Benton Webb, William O. Strauss, Paul Easby-Smith and Clyde J. Nichols. The chief justice ordered Marshal Edgar C. Snyder to take the jury to view the property on November 24. Hearing on the matter is scheduled for December 1.

Double Jeopardy Law Saves Unmuzzled Dog

The law of double jeopardy yesterday saved a German shepherd dog which for the second time in two months faced a judge in Police Court on a charge of roaming the streets without a muzzle.

"Mitzie," the property of Anthony Fiore, of 5108 Connecticut avenue northwest, was brought into court yesterday by neighbors, who charged that the animal had been wandering about without the required muzzle. Judge Ralph E. Given looked into the records and discovered that the complaint dealt with the same days involved in a previous trial, in which similar charges were preferred. Judge Given, in dismissing the case, declared "neither man nor dog can be placed in jeopardy on two different occasions."

Today's Happenings

Meeting—Seventh Division Officers Association, afternoon and evening, Ambassador Hotel.

Meeting—Mount Pleasant Citizens Association, 8 p. m., Mount Pleasant branch of the public library.

Lecture—Edwin S. Potter, of the Associated Charities, 8:15 p. m., League for the Larger Life, Parkside Hotel, 1336 I street northwest.

Card Party—Lincoln Women's Relief Corps, 8 p. m., Soldiers Sailors and Marines Club, Eleventh and L streets northwest.

Card party—Columbia Chapter, D. A. R., Raleigh Hotel, 8 o'clock.

BIRTHS, DEATHS AND MARRIAGES

BIRTHS REPORTED.

Hyman and Kathryn Chester, girl.
Roy L. and Gertrude M. Cobb, girl.
George C. and Ellen Valliotis, girl.
William W. and Lanier Tate, girl.
Harry R. and Eva B. Davis, girl.

LICENSED TO MARRY.

Byron P. Harrison, jr., 22, and Mary L. Dorroh, 23. The Rev. J. C. Palmer.
Garfield Jones, 23, and Susie I. Vessels, 20. The Rev. C. E. Alexander.
Charles G. Allen, 57, and Holmes O. Paulding, 48. The Rev. C. T. Warner.
George B. Ostermayer, jr., 24, and Ruth E. Williams, 22. The Rev. G. O. Johnson.
James S. Blair, 60, and Lena E. W. Hall, 63. The Rev. Charles Wood.
Elmore Lockett, 29, and Cornelia Lee, 22. The Rev. A. Willbanks.
John L. Flannery, 28, and Frances C. Kelly, 20. The Rev. N. E. Connell.
Charles G. Montgomery, 34, and Thelma M. Mendel, 27. The Rev. S. B. Daughtrey.
Henry K. Muir, 28, and Maybelle E. Waldman, 21. The Rev. H. W. Snyder.
Aarna O. Mason, 41, and Jean Gardner, 43. The Rev. F. W. Johnson.
Edgar B. Glanning, 55, University, Va., and Mary E. Black, 28, Crozet, Va. The Rev. J. E. Briggs.

DEATHS REPORTED.

Cora E. Moran, 73 yrs., 833 Maristta place nw.
Chauncey E. Trainor, 82 yrs., 227 Upshur st. nw.
William J. Vonderheide, 58 yrs., 2001 16th st. nw.
Caroline C. Allpress, 56 yrs., 2920 Porter st. nw.
John Everhart, 63 yrs., Gibley Hospl.
Lee Groesbeck, 42 yrs., Emerg. Hospl.
Frederick L. Eldredge, 25 yrs., 2119 H st. nw.
Karl S. Zirkle, 35 yrs., Tuberculosis Hospital.
Walter S. Thornton, 21 yrs., 1620 Cherrydale pl. sw.
Virginia M. Sisser, 10 yrs., Prov. Hospl.
John R. F. Browne, 76 yrs., Gallinger Hospital.
Elijah Quarles, 60 yrs., 221 Va. ave. sw.
Grafton Wallace, 35 yrs., Gallinger Hospital.
Ella Winston, 32 yrs., Gallinger Hospl.
Elijah Conyers, 26 yrs., 2809 Pomeroy rd. se.
Charles Washington, 2 months, Gallinger Hospital.